This is a digital copy of a book that was preserved for generations on library shelves before it was carefully scanned by Google as part of a project to make the world's books discoverable online.

It has survived long enough for the copyright to expire and the book to enter the public domain. A public domain book is one that was never subject to copyright or whose legal copyright term has expired. Whether a book is in the public domain may vary country to country. Public domain books are our gateways to the past, representing a wealth of history, culture and knowledge that's often difficult to discover.

Marks, notations and other marginalia present in the original volume will appear in this file - a reminder of this book's long journey from the publisher to a library and finally to you.

Usage guidelines

Google is proud to partner with libraries to digitize public domain materials and make them widely accessible. Public domain books belong to the public and we are merely their custodians. Nevertheless, this work is expensive, so in order to keep providing this resource, we have taken steps to prevent abuse by commercial parties, including placing technical restrictions on automated querying.

We also ask that you:

+ *Make non-commercial use of the files* We designed Google Book Search for use by individuals, and we request that you use these files for personal, non-commercial purposes.
+ *Refrain from automated querying* Do not send automated queries of any sort to Google's system: If you are conducting research on machine translation, optical character recognition or other areas where access to a large amount of text is helpful, please contact us. We encourage the use of public domain materials for these purposes and may be able to help.
+ *Maintain attribution* The Google "watermark" you see on each file is essential for informing people about this project and helping them find additional materials through Google Book Search. Please do not remove it.
+ *Keep it legal* Whatever your use, remember that you are responsible for ensuring that what you are doing is legal. Do not assume that just because we believe a book is in the public domain for users in the United States, that the work is also in the public domain for users in other countries. Whether a book is still in copyright varies from country to country, and we can't offer guidance on whether any specific use of any specific book is allowed. Please do not assume that a book's appearance in Google Book Search means it can be used in any manner anywhere in the world. Copyright infringement liability can be quite severe.

About Google Book Search

Google's mission is to organize the world's information and to make it universally accessible and useful. Google Book Search helps readers discover the world's books while helping authors and publishers reach new audiences. You can search through the full text of this book on the web at `http://books.google.com/`

A favorite verse of mine,

RICHARD WELLING

ENTHUSIASM

CHILD OF THE BURNING HEART,
CHILD OF THE BLOSSOMING SOUL,
O SONG OF LIFE AND ART
GOD KEEP YOU BRAVE AND WHOLE.

FAILING, STILL FEEL THE FIRE,
WINNING, STILL KEEP THE DEW,
STRIVING, STILL HEAR THE LYRE,
THIS BE MY PRAYER FOR YOU!

GELETT BURGESS.

AMERICAN HORSE SHOW BLUE BOOK

CHAMPION BURLINGHAM. MR. JAS. HOBART MOORE, CHICAGO.

AMERICAN HORSE SHOW

BLUE BOOK

VOLUME TWO

1903

CONTAINING COMPLETE SUMMARIES OF ALL RECOGNIZED HORSE SHOWS HELD IN 1902 IN THE UNITED STATES AND CANADA; GIVING THE OFFICIAL AWARDS IN ALL CLASSES; NAMES AND DESCRIPTION OF PRIZE-WINNING HORSES AND PONIES; RULES FOR APPOINTMENT OF EQUIPAGES FOR THE SHOW RING AND ROAD; HORSE SHOW RULES AND REGULATIONS; TABLE OF HORSE SHOW CHAMPIONSHIP WINNERS; RULES FOR CLASSIFICATION OF SADDLE HORSES; SCALE OF POINTS FOR JUDGING SHETLAND PONIES; LIST OF HORSE SHOW EXHIBITORS; PHOTOGRAVURE AND HALF-TONE ILLUSTRATIONS OF PRIZE-WINNING HORSES, ETC., ETC.

AMERICAN HORSE SHOW BLUE BOOK COMPANY

NEW YORK - CHICAGO

THE NEW YORK
PUBLIC LIBRARY
312991B

ASTOR, LENOX AND
TILDEN FOUNDATIONS
R 1945 L

COPYRIGHT, 1903
AMERICAN HORSE SHOW BLUE BOOK COMPANY

CONTENTS

PAGE.

Equipage Appointments 11
National Horse Show Rules and Regulations 23
Rules for Classification of Gaited Saddle Horses 28
Scale of Points for Judging Shetland Ponies 29

HORSE SHOW OFFICIAL AWARDS

PAGE.

Atlantic City 31
Atlanta 36
Baltimore 41
Bay Shore 45
Belle Haven 49
Bernardsville 51
Berryville 53
Boston 56
Brockton 65
Brooklyn 70
Bryn Mawr 74
Charlottesville 79
Chicago 83
Cleveland 90
Denver 92
Des Moines 97
Durland 101
Front Royal 104
Glenwood Springs 106
Grafton 109
Harrisonburg 113
Indianapolis 116
Kansas City 121
Lake Forest 128
Lenox 130
Louisville 132
Lynchburg 138

PAGE.

Long Branch 141
Manassas 146
Minneapolis 150
Montreal 153
Morristown 158
Myopia Hunt Club 162
Mineola, L. I. 164
Nashville 167
Newport 172
New York 175
Nyack 186
Oconomowoc 189
Orange, N. J. 191
Orange, Va. 195
Philadelphia 199
Richmond 206
Rockaway Hunt Club 210
Southampton 213
St. Louis 216
St. Paul 221
Toronto 224
Tuxedo 229
Union County Hounds 231
Upperville 232
Warrenton 235
Westchester 238
Wilmington 242

Championship Winners, 1902 245
Index to Horses 255
Horse Show Exhibitors 329

45 X 26

TANDEM TEAM, UNDERWRITER, WHEEL AND PROMOTER, LEAD. Mr. JAY F. CARLISLE, NEW YORK.

Equipage Appointment

WHILE correct appointment in equipage has furnished food for endless argument and various opinions, has caused much ill feeling, and produced many extraordinary and inharmonious results, we have not, during the years which we have given attention to it, reached results genuinely satisfactory, or established fashions that are uniform. This does not apply to coaching, because The Coaching Club, some years since, issued a manual of park and road coach appointments, which is eminently satisfactory and authoritative. The Tandem Club of New York also set up a standard, but the universal decrease in tandem driving, and the fact that the tandem is, and was originally intended as, the most off-hand of turnouts has prevented the dicta of this club from receiving due recognition. All other specifications have been individual in character; an expression of personal taste and preference: really authoritative in nothing, and worth consideration merely as opinions, bearing no weight beyond that, and ridiculed or approved according as the author of them was supposed to be competent or the reverse; a horseman or a dilettante; experienced or ignorant. The details here recommended are worthy this consideration, and this only, and are given merely as a general guide to such matters, and along lines approved by the majority of the gentlemen who have officiated in the show rings throughout the country, or who actually own, and possibly exhibit, high-class establishments.

It is said that several of the exhibitions to be held in 1903 will specifically describe in their prize lists and catalogues the appointments required for each and every class, and if this is done a practical standard will instantly be reached. Should this be originated by one of the leading shows, the National, for instance, the matter will be settled off-hand for good and all.

In vehicles the standards are already so excellent that the provisions of the first-class carriage maker may safely be accepted as correct. Broughams, victorias, (and cabriolets so-called), hansoms, coaches, breaks, phaetons of all sorts, etc., are all perfect as produced, save in some trivial detail which counts so slightly as not to affect the general percentage. The gigs, however, should surely be of some regulation height of wheel, as 56 inches, and alike in bulk and weight if we are to continue to give the important prizes for gig horses—the horse of all others for which in America *we have no use;* the vehicle which is seen only in our show rings. In runabouts, also, there should be latitude to include high and low

wooden wheels; end or side-bar springs; rubber, pneumatic or steel tires, according to individual preference and all should rank alike, bearing in mind the fact that all are in equal use and favor.

In harness there is room for more closely-drawn lines. The breast collar has obtained of late years an untidy and improper degree of prominence due to the fact that it better becomes a short necked, heavy throated, mutton shouldered horse, or one of the "stags" now so common. The insistence upon the standing martingale in any heavy harness seems unreasonable, and there is apparently no reason why checks should be invariably worn in any *single* harness, except that they usually go with the Buxton bit, whereas, in *double* work, of course they have their place as really useful, and a safeguard against accidents, where such bits are worn, besides making horses head alike. The attractive, refined and becoming pad cloths, brow bands, etc., of cloth and lace, and the loin straps and all the adornments accompanying the well made harness, seem thoroughly in place not only before the victoria or caleche, as fashion now ordains, but before every vehicle, closed or open, used by a lady, whether a servant or the proprietress drives; nor does it seem a good argument to rule them out of place before brougham, landau or phaeton, and correct when used with the other two vehicles. An indoor servant also, as more familiar with a lady's tastes, acquaintances, etc., appears in better form as a carriage servant, where a coachman drives, than the groom usually carried, as well as economical, since but one man may be kept in the stable.

The genuine essentials of appointment are frequently disregarded when it comes to putting to the horse or horses. The harness does not fit; the animals are too near or too far from their work; the animals are badly coupled and worse bitted; the servants are slouchy of posture, bad of figure, or plain of face; the things that really matter are neglected for trivial details unworthy serious consideration.

Exhibitors should absolutely own their entire exhibit in appointment classes or the point of the whole thing is lost, and neither dealers nor semi-professional exhibitors should be eligible to such events, but the equipages should be actually in use by the person who shows them, and he an amateur in every sense of the word.

The average percentages allow so little for the harness, etc., that it really counts but a trifle in the total. Practically the general average of equipage is so good that the exhibits rank equally in these points, and the horses really decide the placing of the ribbons. It has always seemed the height of folly to object—seriously object—to an entry otherwise excellent because a chain was twisted, or a wrong bit used, or a few clips were or were not where personal fad preferred them. All such quibbling results to the disadvantage of the actually meritorious, and has the effect not infrequently of *making a bad horse beat a good one*—a result never intended since horse shows were organized. It would seem fairest to

first carefully specify in the prize lists, etc., the requirements demanded, and then to score as zero any departure from them—any modification or averaging of percentages by the judges being purely arbitrary, unfair, and ridiculous.

A list of all fashionable heavy and light harness equipages follows, and hints given for acceptably appointing them. Nothing dictatorial is intended, but merely a plain arranging of details in a fashion which, if not always agreed with, will if followed guarantee passage in safety of judicial inspection.

Single Brougham

CARRIAGE.—Of easy lines; cloth or morocco lining; square or cylindrical lamps; simple style of doors, windows, etc.; rubber tires; metal rim on coachman's seat, and metal door handles; dark coloring preferred; shaft tips japanned.

SERVANTS.—In full livery, boots, breeches, etc.; silk hats; single-breasted frock coats (groom's slightly the shorter, and bearing six buttons on skirt, instead of four as on coachman's); coats silk lined as to skirt; waistcoats of striped material; overcoats double-breasted, and bearing velvet collars, if preferred. If indoor servant is carried in place of groom he wears house livery, silk hat and long overcoat, if one is needed.

HARNESS.—Black; brass or silver trim; mountings plain and never twisted, etc.; double square buckles, with single leather billets; square or D-shaped blinkers; Buxton bits; pulley or French bridoon; face piece; single link, or square pattern, or cloth brow band (latter more refined); Kay or rim collar; anchor draft hames, jointed terrets; plain tug; chain and ring on hames—fastening plated, standing martingale; straight pad; French tugs; water hook (not post); breeching; brown reins; appropriate initial, monogram, etc. (crest or badge savoring, in America, rather of bad taste); housings, preferably cloth.

OTHER APPOINTMENTS.—Rugs and aprons according to weather; carriage umbrella; lash whip; interior fittings useful for lady; rain coats and hat covers for men; tools.

Bachelor's Brougham

One servant only. Faint striping, etc., of under carriage not objectionable. All superfluities of ornamentation set aside; interior fittings such as man would use. The whole equipage, horse and all, should have an air of smartness and dash, totally foreign to the quiet elegance of the lady's brougham, which it resembles in the essentials of appointment. Single buckles on harness.

Brougham and Pair

CARRIAGE.—May be proportionally heavier than single brougham. Servants the same as single brougham. Harness, mounted, etc., as in single work; cloth housings, brow bands, etc., more refined; pads of straight pattern; loin straps

always; breast plates round collar throats and kidney links; polehead, preferably japanned, and pole strap buckles leather covered.

OTHER APPOINTMENTS.—As for single brougham.

Single Victoria or So-called Cabriolet

Appointments the same in all respects as the single brougham, except that the pad is very much lighter, and the whole harness lighter in effect.

Victoria and Pair

CARRIAGE.—As to painting, lining, trimming, etc., same as for single use. Harness like brougham double harness, but rather lighter. Servants and appointments like brougham.

Caleche, Barouche and Pair

Like victoria in all details, but harness should be heavier, and may have breechings.

Mail, Demi-Mail or Stanhope Phaeton and Pair Carriage

Carriage may be striped, or of lighter color as to under carriage, wheels, etc. Servant in groom's livery. (Two grooms are required for mail phaeton.)

Harness like brougham, save that all the superfluities, as housings, etc., are discarded; polehead polished; pole chains always used on all phaetons. The wheel harness of a park four-in-hand set may be used appropriately in a mail phaeton.

OTHER APPOINTMENTS.—Rug; apron; rain coat and hat cover for man; tools; lash whip.

Spider Phaeton

If for a lady, equipage always appears neatest if harness carries cloth housings, loin straps, etc.; pole chains required.

If for man's use, the harness, etc., is arranged as for the other phaetons. Other appointments the same as other phaetons.

Phaeton and Single Horse

Any of the named phaetons, except mail, may be practically and properly equipped for a single horse, in which case a brougham single harness is used.

Private Hansom

Cab may be flash colored, if for man's use: no baggage rails on roof; rubber tires. Servant, black cutaway, trousers, box cloth great coat; upper "Benjamin,"

so called, for wet weather; full livery may be used, but never looks well on vehicle otherwise informally appointed.

HARNESS.—No check; any bit; chain fastening, ring draught for hames; straight saddle; round tugs; traces sewed on hames ring, and shorten by buckle at carriage end.

OTHER APPOINTMENTS.—Rug or apron over safety strap offside; rugs according to weather inside; doors closed and glass down when vehicle is unoccupied.

Omnibus and Pair

Same as landau, etc., for town work. For country use stable clothes are proper for servants.

Tandem

Absolutely informal in character, but vehicle should surely be a tandem cart and not a gig or a skeleton gig. The Tandem Club of New York had a regular style of appointment, but it has rarely been used other than in its parades. The Tandem Club appointments are given as follows:

CARTS

The two-wheel "Sporting Traps" of approved patterns are:

"Going-to-Cover" cart, as in Henderson's print of that title.

"Spicy Team" cart, on lines of that in Walsh's print, with modification of colors.

"Cocking-cart," as in Newhouse's "Going to the Moors."

"Tandem Gig," as in Alken's "A Sporting Tandem."

"Whitechapel" cart, of the pattern of Mr. Mansfield's.

FOUR-WHEEL

"The Shooting Drag," as in Nimrod's "Life of a Sportsman."

"Late-for-the-Mail" cart, as in Henderson's print of that title.

APPOINTMENTS

Draughts of "Whitechapel" cart are from hooks attached to a spring bolted on an iron plate to cross-bar; of "Going-to-Cover," and other similar carts, from hooks fixed to cross-bar, or, passing through it, from a spring at its back; or from a bar ("whiffletree") hung on it.

Shafts of "Whitechapel" and "Cocking" carts and of "Tandem Gigs" are invariably straight, and of "Going-to-Cover" and other similar carts are either straight or slightly bent.

Axles should be either true "Mail" or "Collinge's."

Lamps should be carried in their irons only when lighted.

Tools—necessary—as spare cockeyes, screwdriver, revolving punch, universal

wrench, etc.; requisite parts of harness and a jointed whip should be carried in carts.

Loin Cloths, of plain cloth, shaped and trimmed for park use, or untrimmed rugs for road driving, are requisite.

Driving Aprons. All carts, except "Tandem Gigs," for which only one is required, should be furnished with a pair, which should be strapped to cross seat-rails when serving their purpose, and when not in use folded from top to bottom, with linings outwards, and laid on the cushions.

Horn Case and Basket are proper for road driving only.

HARNESS

Harness should be of black or brown leather, with lined or plain (unstitched) strapping, and brass or silver furniture; and Bits of either "Gig" or "Buxton" pattern, with bearing reins, and "Elbow" or "Liverpool" with or without bearing reins.

Collars should correspond with the harness in color, and be of either "Kay" or rimmed pattern, with linings of black or brown leather; but not furnished with caps (i. e., "housings").

Hame draughts of "Ring" pattern are practical and especially adapted to "Road" harness, but "Anchor" and "Finger" draughts are proper.

Crupper docks should be sewn on invariably.

Loin-strap, kicking-strap, and breeching are practical appointments, the use or omission of which is discretionary.

Tugs of "round" pattern are most practical.

Buckles should be single—never double—and of square shape, with corners rounded, specially adapted to lined strapping; or of horse-shoe pattern in keeping with plain (unlined) strapping and ring draughts.

LIVERIES

Liveries comprise a silk hat, shapely frock coat of dark color, with waistcoat to match or of striped material; white breeches of kersey, stockinet, or leather; top-boots and a smartly-shaped, double-breasted great-coat of drab-colored "box-cloth," with skirts of not excessive length.

Park Drag

As by the rules of The Coaching Club, which are here appended.

The drag should have a perch and be less heavy than a road coach and more highly finished, with crest or monogram on the door panels or hind boot, or foot-board.

The axles may be either Mail or Collinges (not imitation).

The hind seat should be supported by curved iron braces, and be of a proper width for two grooms, without lazy back.

The lazy backs on the roof seats should be turned down when not in use.

The under side of the footboard, together with the risers, should be of the same color as the under carriage.

The body of the drag and the panel of the hind foot should correspond in color.

The door of the hind boot should be hinged at the bottom that it may be used as a table when open.

The skid and safety hook (if carried) should be hung on the off side.

It is customary to trim the outside seats in either pigskin or cloth, and the inside of the drag in morocco or cloth.

The coachman's driving apron, when not in use, should be folded on the driving cushion, outside out. Passengers' aprons, if carried, to be folded and placed on the front inside seat.

A watch and case are not essential, nor is the pocket in the driving cushion.

There should be no luggage rails, or straps on the roof between the seats.

Inside the drag should have:

Hat straps fastened to the roof.

Pockets on the doors.

Places over the front or back seats where the lamps may be hung when not in use.

An extra jointed whip.

The umbrella basket, when carried, to be hung on the near side.

Lamps off.—Lamps inside coach.

Two extra lead bars, consisting of a main and side bar, fastened to the back of the hind seat with straps. Main bar above.

Lead bars put on with screw heads of furniture up.

The following articles to be neatly stowed inside the front boot:

A small kit of tools.

An extra lead and wheel traces.

A rein splicer or two double buckles of different sizes.

Extra hame straps.

Loin cloths for team and the necessary waterproof aprons should be carried in a convenient and accessible part of the drag.

It is usual for a park drag to be fitted with luncheon boxes, wine racks, etc., also a box on the roof called an "Imperial." This latter is never carried except when going to the races or a luncheon.

Pole chains should be burnished and have spring hooks. The chains should be of a length which will admit of snapping both hooks into the pole headring. If too short, one end should be hooked in the pole headring and the other in a link. If too long, one end should be snapped in the pole headring and the other brought through said ring (from the outside in) and snapped in a link.

Cruppers with buckles on all horses preferred.

Loin straps and trace bearers are permissible.

Face pieces (drops).

Martingale around the collars of wheelers and not through kidney link alone.

Martingale on all horses.

Mountings of coach harness and the buttons on servants' liveries should be of the same metal.

Wheel traces with metal loop ends, not chains.

Wheeler's inside traces shorter than outside traces, unless the inside roller bolt is enlarged to give the same result.

Lead traces straight or lapped, not crossed.

Eyes on ends of hames through which the kidney links pass.

Plain kidney links.

No kidney link rings on leaders.

Solid draught eyes on hames.

Clip inside of trace leather, and showing rivet heads only.

Full bearing reins with bit and bridoon.

Buxton bits preferred.

Single point strap to tug buckle.

Metal or ribbon fronts to bridles; if ribbon the color should match the livery waistcoats.

The crest or monogram should be on the rosettes, face pieces, winkers, pads and martingale flaps.

Ribbon or colored rosettes are inappropriate.

Hames straps put on with points inside, i. e., to the off side on the near horse and the near side on the off horse.

Reins of single brown leather.

Draft reins sewed in one piece with end buckles only.

Lead traces with screw heads of the cockeyes up.

All parts of the harness should be double and neatly stitched.

Collars to be of black patent leather, shaped to the neck.

The hames bent to fit the collar accurately.

Harness black. All straps should be of proper length, but not too short.

When the owner or his representative drives, the stable shutters should be down; otherwise up.

Road Coach

As by the rules of The Coaching Club.

The road coach should be built stronger than a park drag, especially as to the under carriage and axles, which latter should not measure less than two inches in diameter.

The axles may be either Mail or Collinges (not imitation).

The hind seat is usually supported by solid wooden risers, with wooden curtain, but the supports may be of curved iron, as in a park drag, in which case a stationary leather curtain is used. Its seat should be wide enough for at least two

beside the guard, who should occupy the near side with an extra cushion. He should have a strap to take hold of when standing to sound the horn.

The lazy backs of the box seat, hind seat and roof seats should be stationary.

The under side of the footboard, together with the risers of the box and rumble, should be of the same color as the under carriage.

The body of the coach and the panel of the hind boot should also correspond in color.

The door of the hind boot to be hinged on the off side to enable the guard to open it from the near hind step when the coach is in motion.

The skid and safety hook must be hung on the off side in countries in which it is customary to drive on the off side of the roadway, for the skid should be on the outside wheel or the coach will slide toward the ditch.

The trimming of the outside seats should be of carpet or any other suitable material, not leather. The inside of the coach is usually finished in hardwood or leather.

The coachman's driving apron, when not in use, should be folded on the driving cushion, outside out.

A footboard watch with case should be provided. The driving cushion should have a pocket on the near side.

The iron rails on the roof, between the front and back seats, should have a lattice or network of leather straps to prevent small luggage, coats, rugs, etc., placed on the roof from falling off.

Inside the coach should have:

Hat straps fastened to the roof.

Leather pockets at the sides or on the doors.

An extra jointed whip.

The basket should be hung on the near side and in front of the guard's seat. The horn should be placed in the basket with its mouthpiece up.

Side lamps in place and ready for use.

Two extra lead bars, consisting of a main and side bar, fastened to the back of the hind seat with straps. Main bar above.

Lead bars put on with screw heads of furniture up.

The following articles to be neatly stowed in a convenient part of the coach:

A wheel jack.

A chain trace.

An extra bit.

Extra hame straps.

Extra lead trace.

A bearing rein.

A rein splicer, or two double buckles of different sizes.

A kit of tools, comprising a wrench, hammer, cold chisel, coil of wire, punch, hoof pick and knife.

Two extra large rings for kidney links, or a pair of pole pieces.

The guard should be appropriately dressed and should have a way bill pouch with a watch fitted on one side and a place provided for the key of the hind boot.

Pole chains should be burnished or black, but pole head and chains must be alike. Hooks should have India rubber rings, not spring hooks.

Chains with single hooks should be put on pole head from inside out, then passed through the kidney link and hooked into one of the links of the chains.

Cruppers on wheelers but not necessarily on leaders, unless bearing reins are used. Trace bearers on the leaders from the hames to the tug buckles are permissible.

No loin straps.

Face pieces (optional).

Martingale around the collar and not through kidney link alone.

No martingales on leaders; kidney link rings on leaders.

Mountings preferably of brass, but at least all of the same metal throughout.

Wheel traces with French loop or chain ends. Chain put on roller bolt with chain out and ring in.

Wheeler's inside traces shorter than outside traces, unless the inside roller bolt is enlarged to give the same result.

Lead traces lapped, crossed or straight.

Hook ends to hames.

Chain and short kidney links or all chain.

Ring draft eyes on hames.

One or more bearing reins are optional.

Cruppers with or without buckles.

Martingale back strap.

Metal or leather fronts to the bridles. If leather the color to match the color of the coach.

A crest or monogram is not generally used in road work, but instead lead bars or a special device in brass is put on the winkers and rosettes.

Hames straps put on with points inside, i. e., to the off side on the near horse and the near side on the off horse.

Reins of single brown leather.

Draft reins sewed in one piece with end buckles only.

Traces with screw heads of the cockeyes and chain ends up.

All straps preferably of single leather.

Collars may be of patent, plain black or brown leather; straight, thick and full padded.

The hames straight to fit the collar.

Harness black or brown.

Lady's Phaeton

George the Fourth, Peter's, or other model, single or double, are appointed like spider phaeton for lady's use (single or double), as to all details.

Lady's Morning Phaeton

Vehicle should always have seat behind for groom; canopy or none; light made, straight buckled harness, breechings, etc. Groom in undress livery; if pair is driven a yoke should be used.

Lady's French Chaise

Appointed like single phaeton.

Gig

Quiet colors; trimming of cloth or cord; square lamps; rubber tires. Servant, if for park class, in full livery; otherwise, as gig is really a utility vehicle, in undress livery.

HARNESS.—Almost identical with that for light brougham, but having gig bit: no housings, etc.; kicking strap or none; tilbury tugs; martingale.

OTHER APPOINTMENTS.—Rug; apron; rain coats for owner and servant; tools.

Runabout

Generally striped, or relieved as to under carriage and wheels, by lighter coloring; no driving cushion; cord or cloth trim; high or low wheels: steel, rubber or pneumatic tires; side bar or end springs; stops on shafts; if used double pole should wear a yoke.

HARNESS.—Buckles, square or horseshoe; breast collar or collar and hames; any bit; check, or none; kicking strap or none, etc. Servant, if carried, in undress livery.

OTHER APPOINTMENTS.—Rug; apron; rain coat; cooler; tie strap, or head collar; lash whip; wrench; cord, etc.; watch if preferred; lamp.

Station Wagon

Station wagons are always utility vehicles, and so "appointed." Servant wears stable clothes.

Road Wagon (Not "Matinee" or Speed Wagon)

Top or no top; side or end spring; high or low wheels; steel, rubber or pneumatic tires; if top wagon, curtains, apron, etc., under seat.

HARNESS.—Light and simple, black, black rubber-gilt mounting; horseshoe leather-covered buckles; single leather billets; square blinkers; color allowable in brow band; overdraw or high side check in double harness (check optional in single harness); bit as appropriate to horse; running martingale, if any; traces

flat (or rounded half way); flat reins (or rounded to hips); initial, etc., on blinkers. Double harness has leather covered hames, gilt anchor drafts; inside terrets on strap; shaped collar (or breast collars with bar to take pole pieces); tail loops on saddle; no loin straps, housings, etc.; breast plates may have initial on frogs.

OTHER APPOINTMENTS.—Rain coat; lap robe; straight whip; cooler; tie strap; hoof pick; wrench; lamp; the essentials, but not the absurd and unwieldy "kit" usually carried.

From drawing by Schmanss, New York.

CHAMPION HEAVY HARNESS PAIR, LORD GOLDEN AND LORD BRILLIANT.

Rules and Regulations National Horse Show Association

FIRST. One or more judges shall be appointed for each class.

2d. No exhibitor shall be a judge of the class in which he exhibits.

3d. Competition for prizes is open to all, without regard to residence.

4th. Every exhibitor must make his own choice as to the class in which he will enter his horse, and abide by it; and great care must be taken to enter each horse in its proper class, as no alterations can be made after the entries close.

5th. All stallions and mares entered in the classes for thoroughbreds, trotters, hackneys and coaching stallions must have been registered in their respective stud books, and their pedigrees must be given on the certificate of entry.

6th. The age of each animal must be stated on the form of entry, and in all cases the age is to be computed from the first day of January of the year in which it was foaled.

7th. In all cases except four-in-hands the description on the entry blank must fully identify horses.

8th. There must be two entries by different owners in every class or no prize money will be given, and there must be three entries in each class or no moneyed or second or third prizes will be given, with the exception of classes 1, 35, 62, 97 and 116, the conditions governing which are given under those classes. In the event of there being only one entry the judges may, however, award the blue ribbon if they consider such animal entitled thereto; but they must award no ribbons in a class if in their opinion the exhibits before them are not worthy of a first prize. In all champion classes the money will follow the award.

N. B.—Horses that have taken a blue ribbon at any of the association's previous shows are not eligible to compete again in the same class in which they won, but this ruling shall not be construed to prevent the horse or horses being entered in other classes, nor does this rule apply to classes where no champion prizes are offered.

9th. All prizes will be withheld when the judges are of the opinion that there is not sufficient merit in the animals exhibited for such prize to justify an award.

10th. Every animal entered for competition shall be under the control of the directors, but the association will in no case be responsible for any loss or damage

that may occur; and it shall be a condition of entry that each exhibitor shall hold the association harmless from any loss or accident which may occur by fire or otherwise.

11th. When the first prize does not exceed $100 the fee charged on every entry is $5. When it exceeds that sum, five per cent of the value of the first prize will be charged, up to $25, which shall be the maximum entrance fee; this, with the cost of loose boxes or stalls, must be forwarded to the Secretary, with the entry form, on or before the time designated for the closing of entries.

12th. The cost for a loose box is $20 and for a stall $10. This payment includes the charge for straw. Hay, oats, corn, bran, etc., will be furnished at a moderate cost, which must be paid for as supplied.

13th. In the case of animals being entered and not exhibited, the entrance fee and charge for stalls or boxes will be forfeited.

14th. The necessary forms of entry may be obtained from the Secretary at the office of the association, 16 East Twenty-third Street, New York, by those desirous of making entries. No entry will be accepted unless it be made on the regular printed form.

15th. All animals competing must be entered in the name of their bona fide owners or their duly authorized agents; should doubts arise, the directors may require affidavits of ownership.

16th. All prizes will be paid by check, drawn to the order of the exhibitor.

17th. On every entry form the exhibitor will be required to sign an agreement to forfeit or pay to the association the sum of $100, as and for liquidated damages, if the animal, or any of the animals which he exhibits, is, to his knowledge, suffering from any contagious or infectious disease.

18th. When the entry is made the Secretary will give the person making such entry a receipt for entrance fees, stalls or boxes, which receipt will also be the admission and delivery order, and no horse will be received or allowed to be taken away without its production. A parchment tag with the catalogue number of the entry and the name of the horse, will be forwarded to exhibitors on or before the 17th of November, which must be securely attached to each horse's headstall, and this number will correspond with the number of the box or stall assigned to said animal. A larger label will be provided at the Garden, which must be conspicuously displayed whenever the horse is on exhibition.

19th. The association will employ its own veterinary surgeons, who will be in attendance each day of the show, and will inspect such horses as deemed necessary by the judges. No charge for their services to be made to exhibitors.

20th. Horses shall be measured in the shoes in which they come to the exhibition, and this measurement shall hold good during the show in all competitions. Special care shall be taken that their measurement is correct, as in the case of a wrong entry the animal will be disqualified from taking a prize. Horses will be measured by the association's veterinary surgeons, from whose decision, upon the approval of the presiding judges, there will be no appeal.

21st. All horses doctored or in any way artificially, improperly or unfairly prepared or tampered with before coming into the show ring will be disqualified.

22d. No animal exhibited shall be decorated about the head with colors other than the association's prize rosettes until after the awards are made in their respective classes.

23d. Nothing on the entry blank or in the catalogue of entries shall suggest that horses are for sale.

24th. Any exhibitor wishing to remove his horse for the night will be allowed to do so on depositing $25 at the Secretary's office and receiving an official pass, the time of leaving and that of returning to be inserted thereon; and if the animal be not duly brought back the sum of $25 will be forfeited to the association for each show day the animal is absent; and the exhibitor will forfeit any prize awarded to him in any class, and he will not be allowed to exhibit at any of the association's shows until the forfeits are paid.

25th. All exhibitors will have a badge of free admission sent to them. In case of transfer or other improper use of said badge the same will be forfeited and the exhibitor required to pay a fine of $25 in each case.

26th. Each attendant bringing horses to the exhibition will be furnished with a badge of admission, and no person will be allowed to enter the exhibition building without having a badge, and no animal without having its number attached, as by rule 18. The tickets of admission will be sent by post with instructions, prior to November 17. A single attendant's ticket will be given to each exhibitor of one or two horses, and in the same proportion for a larger number of horses. Should additional tickets be demanded by the exhibitors, they must be paid for at the rate of $5 per ticket.

27th. All attendants coming in charge of horses will be subject to the orders of the managers or their authorized agent, and all attendants in charge of animals shall be in attendance each day during the show at least a quarter of an hour before the time appointed for exhibiting the animals in the show ring. All horses must be paraded in the ring whenever so ordered by the management, and anyone failing to comply with this rule will be liable to forfeit any prize to which he may be entitled.

28th. All exhibitors in the riding classes must be provided with proper saddles and bridles, and in the driving classes so specified with harness and suitable carriages. No toe-weights allowed. Every horse must be provided with a sufficiently strong leather headstall halter, and exhibitors are recommended to send a box with a lock for the grooms' brushes, etc.

29th. The association will not be responsible for any article of any kind or nature that may be lost or destroyed or in any way injured. Each exhibitor shall be responsible for any injury that may be occasioned to any person whomsoever by any horse exhibited, and each exhibitor shall indemnify the association against all claims or demands of any kind or nature that may grow out of an injury occa-

sioned by any horse exhibited, or arise from the negligence of the person in charge of such horse.

30th. Every rider shall have the catalogue number of the horse he rides placed on his back, or he will not be allowed to ride, and in the jumping classes must carry the minimum weight prescribed, if so required by the Secretary.

31st. The fences for the jumping classes will be such as the directors shall select.

32d. The judges in making their awards will especially consider the form in which the horses take their leaps.

33d. Riders will not be allowed to punish their horses with unnecessary severity.

With the view of properly determining the respective merits of horses entered in the saddle horse, hunter and jumping classes, the directors reserve the right of holding preliminary trials in the morning. Only such horses as may then be selected by the judges shall be allowed to compete in their classes when subsequently judged.

34th. During the time of judging nobody will be allowed in the ring except the judges of the classes then in the arena, attendants in charge of horses being judged and the directors of the association. This rule will be strictly enforced.

35th. In order to prevent the non-exhibition of animals which have been entered for the show, thus causing unnecessary preparations and expense, a fine of $10 will be levied on each entry not exhibited, when called for by the program, unless a certificate under the hand of the exhibitor be lodged with the Secretary of the association before the day of the exhibition, certifying that such non-exhibition is caused either by the death of the animal, an accident or contagious or infectious disease (confirmed by the certificate of a veterinary surgeon).

36th. The association reserves to itself the right of determining all disputed cases.

Protests.

39th. Any exhibitor lodging a protest must first deposit $25 with the Secretary, which sum will be forfeited to the association if the same is not sustained. All protests must be made in writing, signed by the protestor, and must be lodged within twenty-four hours after the award is made.

40th. All protests will be decided by the directors, and their decision shall not be subject to appeal.

Veterinary Examination.

41st. The veterinary examination of all breeding classes shall be compulsory, and all these classes must be examined and the reports of the veterinarians submitted to the judges before the horses come before them for adjudication, and all horses, where their height is called for, shall be measured by the veterinarians before entering the ring. The veterinarians will be instructed to carry out this rule.

42d. The veterinary examination of all horses shall be conducted jointly by two of the association's veterinary surgeons. Should they disagree as to the soundness of a horse, the third shall be called in, whose decision shall be final.

Rules on Judging.

The judging of any class may take place in the morning, afternoon or evening, as the directors may decide.

1st. The judges are specially requested to note rules 8, 9 and 32 in the preceding rules and regulations.

2d. As the object of the association is to promote improvement in the breeding of all classes of horses, the judges, in making their awards on stallions and brood mares, will be instructed to decide according to their merits for the purpose of breeding, in addition to that of symmetry and activity.

3d. To expedite and secure uniformity in judging. The horses, after going a few circuits of the ring—say not exceeding five—shall then be called to a stand, and, if desirable, be examined by the veterinarians. Distinctly ineligible entries from any reason will then be allowed to leave the ring, or be placed by themselves on the eastern end of the arena. The competition to be then narrowed down to the possible winners, who can be shown against one another, eliminating as rapidly as possible inferior animals.

4th. Every horse shall be ridden at the fences in his turn, according to the number in the catalogue.

5th. In the case of a horse refusing his fences, he shall be allowed two further trials, and no more; if then unsuccessful he shall cease to compete.

6th. In the case of a horse going through and breaking down a fence, the fence shall be made up again, and if the judges think fit, one more trial shall be allowed; if the horse fails to jump it at the next attempt, the horse shall cease to compete.

7th. Any rider or driver who shall not obey the directions of the management or judges shall be reprimanded, and at their discretion shall, if so ordered, withdraw from the ring.

8th. When the judges consider it necessary they may ride or drive any of the contesting horses to determine their respective merits.

9th. The judges are requested to note the action of horses, "true action" being of much importance; in "true action" the forward movements must be parallel to a straight line of progress.

Horse Show Classification for Gaited Saddle Horses as Adopted by the American Saddle-Horse Breeders' Association

ALL horses shown in gaited saddle horse classes must be recorded in the Register of the American Saddle-Horse Breeders' Association, and must go the gaits required by that association, viz., (1) walk, (2) trot, (3) canter, (4) rack, (5) (a) fox-trot, or (b) running walk, or (c) slow pace.

Rules for Entry

(In Effect from April 11, 1902.)

RULE 1. Stallions by a registered sire, tracing on dam's side to stock registered, or foundation in the register of this association. Also progeny of thoroughbred mares, registered in American Stud Book, when by a registered saddle stallion.

RULE 2. Mares and geldings that trace on either sire's or dam's side to stock registered, or foundation in the register of this association.

False or Fraudulent Entries

If any member of this association knowingly makes a false or fraudulent statement in order to enter an animal in the register, he will be expelled from the association and his entry expunged.

If anyone not a member knowingly makes a false or fraudulent statement in order to enter an animal, his entry will be expunged and he will be debarred from making entries in the future.

Foundation Stock

The following stallions are registered as foundation stock, and will be recognized as saddle strains under the rules above:

Denmark (thoroughbred), by Imp. Hedgeford.
John Dillard, by Indian Chief (Canadian).
Tom Hal, Imp. from Canada.

MONTGOMERY CHIEF. GAITED SADDLE STALLION.

Coleman's Eureka (thoroughbred—Morgan).
Vanmeter's Waxy (thoroughbred).
Cabell's Lexington, by Gist's Black Hawk (Morgan).
Stump the Dealer (thoroughbred).
Peter's Halcorn.
Davy Crockett.
Pat Cleburne, by Benton's Gray Diamond.

American Shetland Pony Club Scale of Points for Judging Shetland Ponies

CONSTITUTION: Constitution indicated by general healthy appearance, perfect respiration, brightness of eyes	10
SIZE: Ponies over four years old, 42 inches and under in height, two points deducted for every inch over 42 inches up to 46 inches, fractional portions to count as full inches	25
HEAD: Symmetrical, rather small and fine, wide between eyes, ears short and erect	10
BODY: Barrel well rounded, back short and level, deep chested, good breast, compact "pony build"	10
LEGS: Muscular, flat boned, hind legs not cow-hocked or too crooked	25
MANE AND TAIL: Foretop, mane and tail heavy	10
FEET: Feet good	10
Total	100

Atlantic City Horse Show Association
1902

Officers

G. Jason Waters, *President*
Charles Evans, *Vice-President*
Joseph H. Borton, *Second Vice-President*
Frederick Hemsley, *Third Vice-President*
Hon. Allen B. Endicott, *Treasurer*
C. Wistar Evans, *Secretary*
William S. Blitz, *Assistant Secretary*

Executive Committee

G. Jason Waters
Hon. Allen B. Endicott,
C. Wistar Evans
Philip J. Leigh
E. C. Leeds
W. J. Buzby

Directors

G. Jason Waters
Hon. Joseph Thompson
Frederick Hemsley
J. Haines Lippincott
H. W. Leeds
D. S. White, Jr.
Edward S. Lee
E. C. Leeds
A. C. McClellan
Jacob C. Myers
Charles Evans
C. M. Busch
Hon. Allen B. Endicott
J. D. Southwick
Philip J. Leigh
Josiah White
J. H. Borton
Howard White, Jr.
W. E. Edge
Charles R. Myers
J. B. Reilly
C. Wistar Evans
John G. Shreve
W. J. Buzby

Atlantic City Horse Show—Atlantic City, N. J.

July 15-19, 1902

CLASS 1—Roadsters. Over four years old. Manners, conformation, speed and style of going to be considered, not their pedigree or records. To be shown to wagon. First, Sadie McGregor, Michael Donohoe. Second, Whips, Jr., Thos. S. Young. Third, Miss Florilla, Cyril W. Armstrong.

CLASS 2—Pairs of roadsters. Same condition as Class 1. First, Miss Florilla and Miss Rosela, Cyril W. Armstrong. Second, Helen M, and Alice M, Philip Marvel. Third, Mart and Charlie, John B. Clothier.

CLASS 3—Roadsters. Horse and best appointed rig. Horse, 60 per cent; wagon, 12 per cent; harness, 7 per cent; robes, blankets and whip, 6 per cent; general appointments, style, etc., 15 per cent; total, 100 per cent. Speed not essential. First, Miss Florilla, Cyril W. Armstrong. Second, Sadie McGregor, Michael Donahoe. Third, Whips, Jr., Thos. S. Young.

CLASS 4—Harness horses. Suitable for a gig. To be judged by their all-around action, conformation, manners and suitability for the work designated; to be able to go to a good pace and to be driven to a gig by its bona fide owner. Professional drivers and dealers barred. The cup to be won three times by the same owner before it becomes his property. Won in 1901 by Lord Brilliant. First, Lord Golden II., Dr. John L. Wentz.

CLASS 5—Harness horses; small. Open to all horses exceeding 14.1 hands, which have taken a first prize in single harness horse classes at this or any other recognized horse show. Should there be a sufficient number of horses of comparatively large and small sizes in this class it will be respectively divided into two competitions, each winner being awarded half the purse and a champion ribbon. First, Lord Golden, Dr. John L. Wentz. Second, Newsboy, Mrs. John Gerken.

CLASS 5A—Harness horses; large. First, Lord Golden, II., Dr. John L. Wentz.

CLASS 6—Harness horses. Over 14.1 and not exceeding 15 hands. Conformation and quality, 50 per cent; action and style of going, 50 per cent. First, Newsboy, Mrs. John Gerken. Second, Maplewood, Herbert Coppell. Third, Lord Brilliant, Jr., Dr. John L. Wentz.

CLASS 7—Pairs harness horses. Over 14.1 and not exceeding 15 hands. Conformation and quality, 50 per cent; action and style of going, 50 per cent. First, Lord Golden and Lord Brilliant, Dr. John L. Wentz. Second, Brandon and Belmar, Mrs. John Gerken. Third, Lady Betty and Ladybird, Mrs. John B. Clothier.

CLASS 8—Harness horses. Over 15 and not exceeding 15.3 hands. Conformation and quality, 50 per cent; action and style of going, 50 per cent. First, Lafayette, Monheimer Bros. Second, Col. Direct, Shultshurst Stock Farm. Third, Coat of Arms, W. D. Grand.

CLASS 9—Pairs harness horses. Over 15 and not exceeding 15.3 hands. Conformation and quality, 50 per cent; action and style of going, 50 per cent. First, Wilmot and Bobs, Herbert Coppell. Second, The Widow and The Bachelor Maid, Mrs. Ethel De Cernea. Third, Colonel and Flickamarue, Charles T. Schoen.

CLASS 10—Harness horses. Over 15.3 hands. Conformation and quality, 50 per cent; action and style of going, 50 per cent. First, Professor, Herbert Coppell. Second, Othello, De Cernea Stables. Third, Dungannon, Herbert Coppell.

CLASS 11—Pairs harness horses. Over 15.3 hands. Conformation and quality, 50 per cent; action and style of going, 50 per cent. First, The Arab and Othello, De Cernea Stables.

Second, Dungannon and Professor, Herbert Coppell. Third, Graylight and Borlight, Thos. S. Young.

CLASS 12—Horses and runabouts. Horses should be 14.3 and not exceeding 15.2 hands. Horse, 60 per cent; harness and appointments, 40 per cent. Horses must have good conformation and quality and be smoothly turned, true all-around action and be able to show pace. Horse must stand without being held. Excessive high action not essential. First, Newsboy, Mrs. John Gerken. Second, Lord Golden, Dr. John L. Wentz. Third, Maplewood, Herbert Coppell.

CLASS 13—Harness and saddle horses. Horse to be first shown to an appropriate vehicle and judged as a horse suited for harness purposes; the horse to be unharnessed in the ring and to be shown and judged under saddle. Horses best suited for both of these purposes to be awarded the prize. First, Waubun, John Gerken. Second, Wild Irish Rose, Mrs. W. E. Kotman. Third, My Lady Dainty, Mrs. John Gerken.

CLASS 14—Tandems. The wheeler to be under 15.1 hands. Horses only to count. First, Lord Brilliant and Lord Golden, Dr. John L. Wentz. Second, Shop Girl and Newsboy, Mrs. John Gerken. Third, The Widow and The Bachelor Maid, Mrs. Ethel De Cernea.

CLASS 15—Tandems. The wheeler to be 15.1 hands or over. Horses only to count. First, Lord Golden II. and Lord Brilliant, Dr. John L. Wentz. Second, The Arab Chief and The Black Pearl, De Cernea Stables.

CLASS 16—Four-in-hands. Road teams. Wheeler not under 15 hands. To be shown before a coach, drag or brake. First, De Cernea Stables. Second, Jerome Siegel.

CLASS 17—Four-in-hands. Park teams. To be shown before a coach, drag or brake. Horses only to count. First, Herbert Coppell. Second, Mrs. John Gerken. Third, De Cernea Stables.

CLASS 18—Ponies in harness. Pony under 13 hands. To be driven by a child. First, Little Boy Perfect, Edwin H. Vare. Second, Dolly, Harry McNichol. Third, Perriwinkle, David Fitzsimmons.

CLASS 19—Ponies in harness. Ponies 13 and not exceeding 14.1 hands. First, Lady White Socks, Mrs. John Gerken. Second, Maud, Highland Farm. Third, San Toy, Mrs. John Gerken.

CLASS 21—Saddle horses. Over 14.1 and under 15 hands. First, Wild Irish Rose, Mrs. W. E. Kotman. Second, My Lady Dainty, Mrs. John Gerken.

CLASS 22—Saddle horses. Fifteen and under 15.2 hands. First, Waubun, John Gerken. Second, Dan McCabe, Mrs. W. E. Kotman. Third, Baron Rassendyl, Miss Anna B. Churchman.

CLASS 23—Saddle horses. Fifteen hands two inches or over. First, Thyra, Mrs. H. H. Good. Second, Atlanta, Highland Farm.

CLASS 24—Ladies' saddle horses; 14.3 hands and over. If ridden by ladies, 10 per cent will be given in the horses' favor. First, Dan McCabe, Mrs. W. E. Kotman. Second, My Lady Dainty, Mrs. John Gerken. Third, Waubun, John Gerken.

CLASS 25—Saddle horses. Over 14.2 hands, that have never won a first prize previous to this show. Amateurs to ride. First, Dolly Varden, Mrs. John Gerken. Second, Thyra, Mrs. H. H. Good. Third, Wild Irish Rose, Mrs. W. E. Kotman.

CLASS 26—Saddle horses. Open to all horses having taken a first prize in the saddle-horse classes in this or any other recognized horse show. First, Waubun, John Gerken. Second, Dan McCabe, Mrs. W. E. Kotman.

CLASS 27—Ponies under saddle. Over 12.2 and not exceeding 14.1 hands; three years old or over. Firist, Lady White Socks, Mrs. John Gerken. Second, Maud, Highland Farm. Third, Quick Step, Richard Donnelly.

CLASS 28—Polo ponies. Not over 14.2 hands, and must be owned by a member of a recognized polo club. To be shown with mallet and ball and be judged for manners, handiness and conformation. Conformation, 50 per cent; performance, 50 per cent. First, Eliza Joy, Alexander Brown. Second, Northumberland, B. V. H. Vingut. Third, Taffy, Morton W. Smith.

CLASS 31—Hunters. Qualified hunters; middle weight, up to carrying 105 to 190 pounds to hounds. Conformation, 50 per cent; performance over fences, 50 per cent. First, Heatherbloom, Howard Willets. Second, Bonton, Highland Farm. Third, Cissie Crow, Howard Willets.

CLASS 32—Hunters. Qualified hunters; light weight, up to carrying 165 pounds to hounds. Conformation, 50 per cent; performance over fences, 50 per cent. First, Nancy Black, Miss Margaret Esrey. Second, Rifle, Richard Donnelly. Third, Jim Crow, Highland Farm.

CLASS 33—Hunters. Green hunters; middle weight, up to carrying 165 pounds to hounds. to hounds. Conformation, 50 per cent; performance over fences, 50 per cent. First, Atlanta, Highland Farm. Second, Hats Off, Shadeland Farms. Third, High Life, Richard Donnelly.

CLASS 34—Hunters. Green hunters; light weight, up to carrying 165 pounds to hounds. Conformation, 50 per cent; performance over fences, 50 per cent. First, Coronation, Highland Farm. Second, Slick; third, Nancy; both owned by Alexander Brown.

CLASS 35—Hunters. Corinthian class; open to all hunters. Horses must be ridden by members of some recognized hunt club. Conformation, 25 per cent; performance over fences, 75 per cent. First, Bonton, Highland Farm. Second, Sam, Alexander Brown. Third, Hannabelle, Highland Farm.

CLASS 37—Jumpers. Jumping class; open to all. Performance over jumps from about four feet to four feet six inches high to count. Minimum weight to be carried, 140 pounds. First, Hawk Eye, Highland Farm. Second, Cissie Crow, Howard Willitts. Third, Bonton, Highland Farm.

CLASS 38—High jumpers. The trial for high jump will commence at four feet six inches, and will not be raised to a greater height than six feet. The judges, in making their awards, will especially consider the form in which the horses take their jumps. First, Rifle, Richard Donnelly. Second, Heatherbloom. Third, Cissie Crow, both owned by Howard Willitts.

CLASS 39.—Hunters and jumpers. Open to all horses having taken first prize in the hunter or jumping classes at this or any recognized horse show. The best performance over eight successive jumps (four feet six inches high), to count. First, Hawk Eye. Second, Jim Crow; both owned by Highland Farm.

CLASS 40—Maiden harness horses. Horses 15 and not exceeding 15.3 hands. Conformation and quality, 50 per cent; action and style of going, 50 per cent. First, Coat of Arms, W. D. Grand. Second, Col. Direct, Shultshurst Stock Farm. Third, Quartette, Thos. S. Young.

CLASS 41—Pairs maiden harness horses. Pair of horses 15 and not exceeding 15.3 hands. Conformation and quality, 50 per cent; action and style of going, 50 per cent. First, The Black Pearl and The Blue Jay, De Cernea Stables. Second, Colonel and Flickamarue, Chas. T. Schoen.

CLASS 42—Harness horses. Over 14.2 and not exceeding 15.3 hands. Conformation and quality, 50 per cent; action and style of going, 50 per cent. First, Lord Golden II., Dr. John L. Wentz. Second, Newsboy, Mrs. John Gerken. Third, Col. Direct, Shultshurst Stock Farm.

CLASS 43—Amateur. Harness horses. Over 14.2 and not exceeding 15.3 hands. Conformation and quality, 50 per cent; action and style of going, 50 per cent. First, Brandon and Belmar, Mrs. John Gerken. Second, Shop Girl and Newsboy, Mrs. John Gerken. Third, Miss Johnson and Very Well, Jerome Siegel.

CLASS 44—Amateur. Horses and runabouts. Horses should be 14.3 and not exceeding 15.2 hands. Horse, 60 per cent; runabout and harness, 40 per cent. Horse must have good conformation and quality and be smoothly turned; true all-around action, and be able to show pace. Horse must stand without being held. Excessive high action not essential. Winner of Class 12 barred. First, Foxwood, Mrs. John Gerken. Second, Lord Golden, Dr. John L. Wentz. Third, Trinity, Wm. R. Fitzsimons.

CLASS 45—Amateur. Harness horses. Horses to be shown before a lady's appropriate vehicle. The horse should have good conformation, quality, manners and all-around action, move stylishly and stand quietly. Horse, 60 per cent; carriage, 20 per cent; harness, 10 per cent; appointments, 10 per cent. If driven by ladies, 10 per cent will be given in the horses' favor. First, Lord Golden II., Dr. John L. Wentz. Second, Belmar, Mrs. John Gerken. Third, The Widow, Mrs. Ethel D Cernea.

CLASS 46—Amateur. Pairs harness horses. Horses to be shown before a lady's appropriate vehicle. The horses should have good conformation, quality, manners, and all-around action; move stylishly and stand quietly. Horses, 60 per cent; carriage, 20 per cent; harness, 10 per cent; appointments, 10 per cent. If driven by ladies, 10 per cent will

be given in the horses' favor. First, Lord Golden and Lord Brilliant, Dr. John A. Wentz. Second, Brandon and Belmar, Mrs. John Gerken. Third, The Widow and The Bachelor Maid, Mrs. Ethel De Cernea.

CLASS 47—Amateur. Tandems. The wheeler to exceed the leader in height. Horses only to count. The cup to be won twice by the same owner before it becomes his property. First, Wilmot, Herbert Coppell.

CLASS 48—Amateur. Four-in-hands. To be shown before a coach or brake. Horses only to count. First, Herbert Coppell.

CLASS 49—Local. Roadsters. Their manners, conformation, speed and style of going will be considered; not their pedigrees or records. To be shown to wagon. Winner of Class No. 1 barred. First, Charley D, H. J. Mulock. Second, Gold Wilkes, Jacob C. Meyers. Third, Alice M, Philip Marvel.

CLASS 50—Local. Pacers. Not under 15 hands high. To be shown in harness. Conformation, style of going, manners, and as they are and appear at the time of showing in the ring, will be considered in judging. First, Shotwell, George Vare. Second, Lady Mathis, C. W. Mathis. Third, Dr. Tanner, Yancey W. Ralph.

CLASS 51—Local. Harness horses. Owned by a resident of Atlantic City; to be shown to a runabout or cart. Horses in this class must be driven by their bona fide owners, who must have resided in Atlantic City continuously the past three years. First, Lady Chalfonte, Edward C. Leeds. Second, Dan, Leeds & Lippincott. Third, Lady, Mrs. C. Wistar Evans.

CLASS 52—Local. Harness horses. Suitable for a lady to drive; to be shown before an appropriate carriage. Horse to count 50 per cent; appointments, 50 per cent. Ladies to drive. Winner of Class 45 barred. First, Flickamarue, Chas. T. Schoen. Second, Dan, Leeds & Lippincott. Third, Lady, Mrs. C. Wistar Evans.

Atlanta Horse Show
1902

Officers Southern Inter-State Fair

H. H. CABANISS, *President*
EDWARD C. PETERS, *Vice-President*
JOHN K. OTTLEY, *Treasurer*
FRANK WELDON, *Secretary*

Directors

THOS. EGLESTON,
E. R. DUBOSE
F. S. ELLIS
F. J. PAXON
R. F. MADDOX
J. FRANK BECK,
J. H. NUNNALLY
W. L. COSGROVE
J. WYLIE POPE
CLARK HOWELL
JOHN A. MILLER
W. R. JOYNER

Horse Show Committee

THOMAS EGLESTON, *Chairman.*

W. L. COSGROVE
H. H. CABANISS
JOHN A. MILLER
CLARK HOWELL
J. WYLIE POPE
E. R. DUBOSE
R. F. MADDOX
W. R. JOYNER
J. H. NUNNALLY
FRANK WELDON, *Secretary.*
J. FRANK BECK
JOHN K. OTTLEY
F. S. ELLIS
F. J. PAXON
EDWARD C. PETERS

Atlanta Horse Show - Atlanta, Ga.

October 14-18, 1902

CLASS 1—Roadsters. Trotters. Standard or non-standard. To be shown to road wagon or runabout. Horse alone to be considered. First, Commander Baker, Robt. Aull. Second, Blackberry, Robt. Aull. Third, Easter Bell, Ball Bros.

CLASS 2—Pair roadsters. Trotters. Same condition as Class 1. First, Blackberry and Commander, Robt. Aull. Second, Golonda and Lady, E. H. Inman. Third, Ed. and Tom Nutwood, P. B. Jones.

CLASS 3—Single horses. Appointments. To be shown to road wagon or runabout. The following scale of points will govern in judging: Horse, 60 per cent; appointments, 40 per cent. First, Commander Baker, Robt. Aull. Second, Blackberry, Robt. Aull. Third, Cason, C. L. Hardwick.

CLASS 4—Single horses. To be shown to road wagon or runabout. Horse alone to be considered. Open only to horses that have never won a first prize in this class. First, Commander Baker, Robt. Aull. Second, Easter Bell, Ball Bros. Third, Glenbrook, C. Cann.

CLASS 5—Horses and runabouts, single. Horse to count 60 per cent; runabout, harness and appointments, 40 per cent. Horses should have good manners, conformation and quality, true all-around action and be able to show a good pace. Horses must stand without being held. Excessive high action not essential. Tails need not be docked. First, Edwards, Robt. Aull. Second, Dewey, Robt. Aull. Third, Princess Charming, Lawrence Jones.

CLASS 6—Harness horses. Appointments. All-around action and general excellence to be considered. To be shown before an appropriate two or four wheeled vehicle. Horse to count 60 per cent; appointments, 40 per cent. First, British Lion, Crow & Murray. Second, Princess Charming, Lawrence Jones. Third, Grey Eagle, George Pepper.

CLASS 7—Harness horses. Not over 15.2; all around action and general excellence to be considered. To be shown before an appropriate two or four wheeled vehicle. Horse alone to be considered. First, Princess Charming, Lawrence Jones. Second, Judge, Crow & Murray. Third, Dewey, Robt. Aull.

CLASS 8—Harness horses. Over 15.2; same condition as Class 7. First, British Lion, Crow & Murray. Second, Lord Gay, Lawrence Jones. Third, Sunrise, Crow & Murray.

CLASS 9—Pair harness horses. Appointments. Same condition as Class 6. First, Lohengrin and Lord Gay, Lawrence Jones. Second, Sunrise and Sunset, Crow & Murray. Third, Grey Eagle and Ontario, George Pepper.

CLASS 10—Pair harness horses. Not over 15.2; all-around action and general excellence to be considered. To be shown before an appropriate vehicle. Horses alone to be considered. First, Prince Charming and Princess Charming, Lawrence Jones. Second, Judge and Jury, Crow & Murray. Third, Ed. and Tom Nutwood, P. B. Jones.

CLASS 11—Pair harness horses. Over 15.2; all-around action and general excellence considered. To be shown before an appropriate four-wheeled vehicle. Horses alone to be considered. First, British Lion and Eagle, Crow & Murray. Second, Lohengrin and Lord Gay, Lawrence Jones. Third, Sunrise and Sunset, Crow & Murray.

CLASS 12—Harness horses. Suitable for heavy harness, over 15.2, with substance and style. Extreme high action not required. Speed not permitted; ordinary park gait required. To be shown to appropriate two or four wheeled vehicle. First prize winners in Classes 5, 6, 7, 8 not eligible to compete in this class. First, Sunrise, Crow and Murray. Second, Lohengrin, Lawrence Jones. Third, Grey Eagle, George Pepper.

CLASS 13—Pair harness horses. First prize winners in Classes 9, 10 and 11 not eligible to compete in this class. Same condition as Class 12. First, Sunrise and Sunset, Crow & Murray. Second, Grey Eagle and Ontario, George Pepper.

CLASS 14—Four-in-hand. For the best team to be shown before a coach or brake. Horses alone considered. First, Crow & Murray. Second, George Pepper. Third, Shadeland Kenetta, Shadeland Mary, Shadeland Juretta and Shadel, R. J. Lowry.

CLASS 16—Tandems. Wheelers should have power, action and pace. Leaders should be showy and well bred, with good all-around action and pace. Manners will be considered. To be shown before an appropriate vehicle. Under 15. First, Prince and Princess Charming, Lawrence Jones. Second, Jury and Judge, Crow & Murray.

CLASS 17—Tandems. Over 15 hands. Same condition as Class 16. First, Lohengrin and Lord Gay, Lawrence Jones. Second, Sunrise and Judge, Crow & Murray. Third, Grey Eagle and Black Diamond, George Pepper.

CLASS 18—Harness ponies. Must be practically sound, have good manners, and be shown to appropriate vehicles. Under 11½ hands; to be driven by boy or girl under twelve years old. First, Princess, Miss Passie May Ottley. Second, Dictator, F. M. Stewart and W. R. Cable. Third, Stanley, R. Black.

CLASS 19—Harness ponies. Eleven and one-half and not over 14.1 hands. Same condition as Class 18. First, Bob Murphy. Jno. J. Woodside. Second, Prince, Jas. R. Du Bose, Jr. Third, Prince, Ralph Ragon.

CLASS 20—Saddle ponies. Under 11½ hands; to be ridden by boy or girl under twelve years old. First, Princess, Miss Passie May Ottley. Second, Dictator, F. M. Stewart and W. R. Cable. Third, Stanley, Eugene R. Black.

CLASS 21—Saddle ponies. Pony and riding each to count 50 per cent. Same condition as Class 20. First, Trick, Miss May Atkinson. Second, Prince, Jas. R. Du Bose, Jr. Third, Prince, Ralph Ragon.

CLASS 22—Saddle horses. Walk, trot, canter. To be judged by their quality, manners, way of going, substance, and their ability to carry the weight specified in their respective classes. Conformation to count 40 per cent; manners, 20 per cent; performance, 40 per cent. Gaited horses barred. Fifteen, and not over 15.2 hands, up to carrying 150 pounds. First, Reward, Ball Bros. Second, Confidence, Ball Bros. Third, Golden Rod, B. H. Treadwell.

CLASS 23—Saddle horses. Over 15.2 hands, up to carrying 170 pounds. Same condition as Class 22. First, Jane Luttrell, Ball Bros. Second, Silver King, Ball Bros. Third, Excelsior, Crow & Murray.

CLASS 24—Saddle horses. Any age, up to carrying 150 pounds. Same condition as Class 22. First, Reward, Ball Bros. Second, Confidence, Ball Bros. Third, Great Golden, B. H. Treadwell.

CLASS 25—Gaited saddle horses. For gelding any age. Must show five distinct gaits. Quality to count 40 per cent; manners, 20 per cent; performance, 40 per cent. First, Vivacity, Ball Bros. Second, Gallant, Amory S. Dunbar. Third, John Campbell, Jack Stewart.

CLASS 26—Gaited saddle horses. Mare, any age. Same condition as Class 25. First, Gypsy Queen, Thos. W. Lawson. Second, Daphne Second, John K. Ottley. Third, Miss Peabody, Lawrence Jones.

CLASS 28—Gaited saddle horses. Any age and sex. Same condition as Class 25. First, Gypsy Queen, Thos. W. Lawson. Second, Vivacity, Ball Bros. Third, John Campbell, Jack Stewart.

CLASS 29—High school horses. The judges will be instructed to dismiss from the ring all horses not up to the standard of excellency. Conformation, beauty and style to count 50 per cent; performance in high school, 50 per cent. First, Golden Glow, Ball Bros. Second, Sensation, Russell Hopkins. Third, Margaret Thatcher, B. H. Treadwell.

CLASS 30—Hunters and jumpers. Green hunters must not have won first prize prior to January 1, 1902. Only men or boys over fourteen years of age will be allowed to ride in this class. The minimum weight to be carried. First, Lord Minto, Geo. Pepper. Second, Myopia, Geo. Pepper. Third, Pearl, Geo. Pepper.

CLASS 31—Hunters and jumpers. Up to carrying 170 pounds and over to hounds. Conformation and quality to count 50 per cent; performance over fences to count 50 per cent. Horses entered in this class are not eligible to Class 30. First, Bloomington, Geo. Pepper. Second, King Full, Geo. Pepper. Third, Maringo, Geo. Pepper.

CLASS 32—Hunters and jumpers. Green hunters, up to carrying 160 pounds to hounds. Conformation and quality to count 50 per cent; performance over fences to count 50 per cent. Horses entered in this class are not eligible for Class 33. First, Lady Smith, Geo. Pepper. Second, Excelsior, Crow & Murray. Third, Kildare, Geo. Pepper.

CLASS 33—Hunters and jumpers. Green hunters, up to carrying 170 pounds and over to hounds. Conformation and quality to count 50 per cent; performance over fences to count 50 per cent. Horses entered in this class are not eligible for Class 32. First, Red Fellow, Geo. Pepper. Second, Maringo, Crow & Murray. Third, Intruder, Crow & Murray.

CLASS 34—Hunters and jumpers. Open to all. For the best performance over six jumps, 4 feet 6 inches high. Performance over fences only to count. First, Myopia, Geo. Pepper. Second, Coquette, Crow & Murray. Third, Maringo, Crow & Murray.

CLASS 35—High jump. Open to all. The trial will commence at 5 feet and will not be raised to a greater height than 6½ feet. The judges, in making their awards, will especially consider the form in which the horses take their jumps. Minimum weight to be carried, 150 pounds. First, Pearl, Geo. Pepper. Second, Intruder, Crow & Murray. Third, Myopia, George Pepper.

CLASS 36—Hunters. For teams of three hunters, and jumpers from any recognized hunt. To be ridden by members of their respective hunts in the hunt colors and to be shown over the regulation jumps. No member to ride more than three horses. Conformation and quality, 50 per cent; performance, 50 per cent. First, Maringo, Crow & Murray. Second, Lord Minto, George Pepper.

CLASS 38—Pair harness horses. Championship. Open to first prize winners of Classes 9, 10, 11, 13, 53, 44. The horse taking the first prize in this class is not eligible to Class 39. First Prince Charming and Princess Charming, Lawrence Jones.

CLASS 39—Harness horses. Championship. Open to first prize winners of Classes 5, 6, 7, 8, 12, 19. First, British Lion, Crow & Murray.

CLASS 40—Harness ponies. Championship. Open to first prize winners in Classes 18 and 19. First, Princess, Miss Passie May.

CLASS 41—Saddle horses. Championship. Open to first prize winners in Classes 22 and 24. Horses entered in this class are not eligible to compete in Class 42. First, Reward, Ball Bros.

CLASS 42—Gaited saddle horses. Championship. Open to first prize winners in Classes 25, 26, 27, 28, 50 and 51. Horses entered in this class not eligible to Class 41. First, Gypsy Queen, Thos. W. Lawson.

CLASS 43—Saddle ponies. Championship. Open to first prize winners in Classes 20 and 21. First, Princess, Miss Passie May.

CLASS 44—Hunters and jumpers. Championship. Open to all horses having taken a first prize in the hunter or jumping classes at this show. The best performance over eight successive jumps to count. First, Pearl, Geo. Pepper.

CLASS 45—Colts and fillies, local. To be shown in hand or by the side of a saddle horse, foaled in 1899. First, Victoria, Jno. K. Ottley. Second, Red Bird, J. C. Roper. Third, Nellie Grimes, W. B. Spearman.

CLASS 47—Harness ponies. Bred in Georgia. To be shown in hand or by side of saddle horse. First, Miss Marshall, J. C. Roper. Second, F. L., R. M. Hackney. Third, Wildwood, Jas. P. Anderson.

CLASS 48—Roadsters. Appointments. Owned by resident of Georgia and kept for private use. To be shown to road wagon or runabout. Horse to count 60 per cent; appointments, 40 per cent. First, Maud M, Amory S. Dunbar. Second, Golonda, E. H. Inman. Third, Dorma, Walter Harrison.

CLASS 49—Park horses. Appointments. Over 14½ hands. Suitable for park use, in heavy harness, to an appropriate two or four wheeled vehicle. Excessive pace will not be permitted; ordinary park gait required. Should have conformation, style and manners. Horse to count 60 per cent; appointments, 40 per cent. Entire turnout must be owned and kept for use in Georgia. Roadsters not eligible to compete in this class. First, Lord McGregor, H. M. Atkinson. Second, Black King, Jas. W. English. Third, Golden Rod, C. H. Black.

CLASS 50—Gaited saddle horses. Required to have long tails and must show five distinct gaits. Quality to count 40 per cent; manners, 20 per cent; performance, 40 per cent.

Owned by resident of Georgia and kept for private use. First, Daphne Second, Jno. K. Ottley. Second, Surprise, J. M. Goddard. Third, Sensation, Russell F. Hopkins.

CLASS 51—Gaited saddle horses. For gelding, any age. Same condition as Class 50. First, Daphne Second, John K. Ottley. Second, Sensation, Russell F. Hopkins. Third, John Campbell, Jack Stewart.

CLASS 52—Roadsters. Appointments. Horses to be owned by members of Piedmont Driving Club, to be shown by owners to road wagon or runabout. Must be horses used and intended only for private use. Horses to count 75 per cent; appointments, 25 per cent. First, Dorman, W. H. Harrison. Second, Golonda, E. H. Inman. Third, Whitefoot, E. R. Du Bose.

CLASS 53—Pairs harness horses. Appointments. To be shown to T-cart, mail phaeton or other appropriate vehicle. Competition open to members of Piedmont Driving Club; to be driven by owners. Horses must be intended only for private use. Horses to count 50 per cent; appointments, 50 per cent. First, Duke and Lord McGregor, H. M. Atkinson. Second, Black Prince and Duke of Carlisle, R. F. Maddox.

CLASS 54—Pairs harness horses. Appointments. To be owned by members of the Piedmont Driving Club. To be shown to brougham or victoria driven by coachman. Entire turnout to be owned and kept for private use. Horses to count 50 per cent; appointments, 50 per cent. First, Black Prince and Duke of Carlisle, Robt. F. Maddox. Second, Duke and Lord McGregor, H. M. Atkinson. Third, Prince and Mac, Chas. A. Healy.

Baltimore Horse Show Association
1902

Officers

GAUN M. HUTTON, *President*
W. B. BROOKS, JR., *Vice-President*
WM. M. MANLY, *Secretary*
WILLIAM P. RIGGS, *Treasurer*

Directors

GAUN M. HUTTON
E. A. JACKSON
JOSEPH W. JENKINS, JR.
WM. M. MANLY
DR. C. PENNINGTON
W. B. BROOKS, JR.
ALEXANDER BROWN
WILLIAM A. MARBURG
SHERLOCK SWANN
N. WINSLOW WILLIAMS
SAMUEL M. SHOEMAKER
WILLIAM P. RIGGS

Executive Committee

W. B. BROOKS, JR.
WM. M. MANLY
SAMUEL M. SHOEMAKER
DR. C. PENNINGTON
WILLIAM P. RIGGS

Honorary Vice-Presidents

MICHAEL JENKINS
GEN. JOHN GILL
NELSON PERIN
H. A. PARR
DOUGLAS H. GORDON
REDMOND C. STEWART
W. S. G. WILLIAMS
JOHN WATERS
DOUGLAS H. THOMAS
FRANCIS M. JENCKS
B. N. BAKER
E. L. BARTLETT
H. CARROLL BROWN
COLUMBUS O'D. LEE
ROSS W. WHISTLER
F. H. M. BIRCKHEAD
JOHN W. GARRETT

HAWK EYE. HEAVYWEIGHT HUNTER.

Baltimore Horse Show—Baltimore, Md.

May 15-17, 1902

CLASS 1—Roadsters. Horses over three years old. To be shown to road wagon. First, Litka, E. T. Stotesbury. Second, Altomont, James W. Cooke. Third, Miss Florilla, Cyril W. Armstrong.

CLASS 3—Roadsters. Pairs. Over three years old. To be shown to road wagon. First, Ladona and Litka, E. T. Stotesbury. Second, Maggie King and The Niece, H. C. Brown. Third, Magda Wilkes and Wilkie Patchen, James W. Cooke.

CLASS 3—Trotters. Standard bred. Colt, filly or gelding, over three years old. To be shown in harness. First, Litka, E. T. Stotesbury. Second, Altomont, James W. Cooke. Third, Miss Florilla, Cyril W. Armstrong.

CLASS 5—Harness horses. Over 15 and not exceeding 15.2. To be shown before a two or four wheel vehicle. First, Lady Wootton, Geo. W. C. Drexel. Second, Primrose, William A. Marbury. Third, David Harum, Mountain View Stock Farm.

CLASS 6—Harness horses. Over 15.2. To be shown before a gig, dog cart or phaeton. First, Lafayette, Monheimer Bros. Second, Sensation, L. L. Biddle. Third, Carvel, Clarence Moore.

CLASS 7—Harness horses. Pairs. Not exceeding 15.2. To be shown before a T-cart, phaeton or other like vehicle. First, Lord Algy and David Harum, Mountain View Stock Farm. Second, Primrose and West, William A. Marburg.

CLASS 8—Harness horses. Pair of horses, over 15.2. To be shown before a T-cart or other like vehicle. First, Dash and Artemis, William A. Marburg. Second, Flash and Jay Gee, William A. Marburg. Third, Thomas Deford.

CLASS 9—Combination harness and saddle horses. Horses, over 15 hands, suitable for use in harness and under saddle. To be shown to an appropriate vehicle first; unharnessed in the ring and shown under saddle. First, Clipper, A. J. Cassatt. Second, Dandelion, Mrs. Andrew H. Whitridge. Third, Barmecide, L. D. Passano, Jr.

CLASS 10—Horses, carriages and appointments. Pair of horses, over 15 hands. To be shown before a demi-mail, spider stanhope, phaeton or any appropriate heavy harness trap for gentlemen's park use. Horses to count 30 per cent; carriages, 30 per cent; harness, 20 per cent; liveries, etc., 20 per cent. The horse should have conformation, quality, style, all-around action, good manners, and stand quietly. To be driven by amateurs, professionals and dealers barred. Horses owned by dealers are not eligible for this class. First, Beauty, L. L. Biddle. Second, Primrose and West, William A. Marburg. Third, Morton and Toff, Lawrence Perin.

CLASS 11—Horses, carriages and appointments. Pair of horses. To be shown before a victoria or cabriolet. Horses to count 50 per cent; vehicle, 25 per cent; harness, 15 per cent; liveries, 10 per cent. Horses should have good manners, stand quietly and back well. First, Carvel and Crisis, Clarence Moore. Second, Dash and Artemis, William A. Marburg. Third, Thomas Deford.

CLASS 13—Runabout horses. Horses to count 50 per cent; runabout and appointments, 50 per cent. Horses should have conformation, style, all-around action, pace and good manners. Horses must stand without being held. First, Lady Wootton, George W. C. Drexel. Second, Lafayette, Monheimer Bros. Third, Lucinda, Mrs. Thomas Deford.

CLASS 14—Horses, carriages and appointments. Horse, 14.2, and not exceeding 15.3. To be shown before a carriage suitable for a lady to drive. Horse to count 50 per cent; trap and appointments, 50 per cent. Horse should have conformation, style, all-around

action, good manners, and stand quietly without being held. To be driven by a lady; professionals barred. Horses owned by dealers are not eligible for this class. First, Carvel, Clarence Moore. Second, Lucinda, Mrs. Thomas Deford. Third, Postguard, Miss Cassatt.

CLASS 15—Ponies in harness. Pony, above 13, and not exceeding 14.1. First, Maud, Highland Farm. Second, Baby Toodles, L. D. Passano, Jr. Third, Blackbird, Miss Helen D. Heald.

CLASS 16—Harness ponies. Pony under 13. First, Brownie, Miss Elizabeth Jencks. Second, Wanda, Miss Rebecca Diffenderffer. Third, Uncle Joe, M. S. Friedenwald.

CLASS 17—Harness tandems. The wheeler to be over 15 hands. First, Lord Algy and David Harum, Mountain View Stock Farm. Second, Lady Wootton and Amsterdam, George W. C. Drexel. Third, Beauty, L. L. Biddle.

CLASS 18—Hunting tandems. Wheeler to be over 15 hands. Leader to be a qualified hunter. Pair to be first judged as a tandem, and then the leader to be saddled and shown over the regulation jumps. Tandems to count 50 per cent; jumping, 50 per cent. Open to members of any recognized hunt club. Good manners, rather than action, will be considered in the leader. First, Fritz and mate, Levering & Janes. Second, Fox and mate, Dinffenderfer & Brown. Third, David Harum and Patience, Mountain View Stock Farm.

CLASS 19—Saddle horses. Under 15.2 hands, up to carrying 165 pounds. First, Clipper, A. J. Cassatt. Second, Topsy Turvy, Miss Isabelle Jenkins. Third, Maud, Highland Farm.

CLASS 20—Saddle horses. Over 15.2 hands, up to carrying 175 pounds. First, Hannabelle, Highland Farm. Second, Atalanta, Highland Farm. Third, Dandelion, Mrs. Andrew H. Whitridge.

CLASS 21—Saddle horses. Ladies' saddle horse, over 14.3 hands. Conformation and style, as well as manners, to be considered. Ladies to ride; professionals barred. Horses owned by dealers are not eligible for this class. First, Dandelion, Mrs. Andrew H. Whitridge. Second, Topsy Turvy, Miss Isabelle Jenkins. Third, Douchinka, L. D. Passano, Jr.

CLASS 22—Ladies' hunters. For qualified and green hunters, up to carrying 165 pounds. Conformation and manners to be especially considered; not to be shown over jumps; must have been ridden to hounds by a lady, with a recognized pack, at least three times. To be ridden by ladies; professionals and dealers barred. First, Saphire, Mrs. Edward Jackson. Second, Barmecide, L. D. Passano, Jr. Third, Mountain Girl, Highland Farm.

CLASS 23—Qualified hunters. Up to carrying 175 pounds to hounds. Conformation to count 40 per cent; performance over fences, 60 per cent. First, Mascot, Elkridge Hunt Club. Second, Glenora II., Spaulding L. Jenkins. Third, The Pathfinder, Mrs. C. Stewart Lee.

CLASS 24—Qualified hunters. Light weight. Up to carrying 165 pounds to hounds. Conformation to count 40 per cent; performance over fences 60 per cent. Horses entered in this class not eligible for class 23. First, Fritz, Eugene Levering, Jr. Second, Kinlock, Alexander Brown. Third, Dina, Thomas E. Cottman.

CLASS 25—Green hunters. Up to carrying 165 pounds to hounds; conformation to count 50 per cent; performances over fences 50 per cent. First, Cliquot, A. J. Cassatt. Second, Free Lance, Charles Hurkamp. Third, Jubilee, Hampton Stock Farm.

CLASS 26—Hunters and jumpers. For best performance of hunter or jumper over six successive fences, 4 feet 2 inches to 5 feet. First, Kohinoor, Clarence Moore. Second, Hornpipe, Mrs. Charles Hurkamp. Third, Jim Crow, Highland Farm.

CLASS 27—Corinthian class. Open to all hunters. Horses must be ridden by members of a recognized hunt club. First, Kohinoor, Clarence Moore. Second, Cliquot, A. J. Cassatt. Third, Kinloch, Alexander Brown.

CLASS 28—Hunt club teams. Three qualified hunters, from any recognized hunt; each horse to be ridden by a member of his respective hunt, in hunting colors, and to be shown over the regulation jumps. No member will be allowed to ride more than one horse. Conformation and quality to count 25 per cent; performance over fences, 50 per cent; appointments, 25 per cent. First, Bonton, Atalanta and Hawkeye, Radnor Hunt. Second, Fritz, Kinlock and Hascot, Elkridge Hunt. Third, Hannabelle, Carnation and Jim Crow, Radnor Hunt.

CLASS 29—Four-in-hands. For the best park team. To be shown before a coach or body brake; amateur drivers. The horses should have quality, action and good manners, and not be under 15 hands. Team taking first prize in this class cannot compete in Class 30. First, L. L. Biddle. Second, William A. Marburg. Third, Mountain View Stock Farm.

CLASS 30—Four-in-hands. For the best road team. To be shown before any appropriate vehicle. The horses should have substance, pace and good manners, and not be under 15 hands. First, Geo. W. C. Drexel. Second, Thomas Deford. Third, William H. West.

CLASS 32—Champion class. Open only to horses in harness having taken a first prize, or one of a pair having taken a first prize, at this or any of the Association's previous shows. First, Lafayette, Monheimer Bros. Reserved, Lady Wootton, G. N. Trexel.

Bay Shore Horse Show Association
1902

Officers

CHARLES F. HUBBS, *President*
S. T. PETERS, *First Vice-President*
J. CAMPBELL SMITH, *Second Vice-President*
GEORGE A. ELLIS, JR., *Secretary*
H. R. BRINCKERHOFF, *Treasurer*

Directors

CHARLES F. HUBBS
GEORGE A. ELLIS, JR.
SAMUEL T. PETERS
J. CAMPBELL SMITH
ALLAN PINKERTON
JAMES HAZEN HYDE
GEORGE J. WEAVER
J. ADOLPH MOLLENHAUER
EDWARD C. BLUM
H. ROCKWOOD BRINCKERHOFF
SIMON F. ROTHSCHILD
JAMES W. BENNING
HENRY H. HOLLISTER
J. RICHMOND GIBB
BRADISH JOHNSON

Executive Committee

GEORGE J. WEAVER, *Chairman*
CHARLES F. HUBBS
S. T. PETERS
JAMES H. HYDE
S. F. ROTHSCHILD
GEORGE A. ELLIS, JR.
J. ADOLPH MOLLENHAUER

Bay Shore Horse Show—Bay Shore, L. I.

August 8 and 9, 1902

CLASS 1—Roadsters. To be shown to a road wagon, with or without top. Horse to count 75 per cent and appointments 25 per cent. First, Kitty Clon, A. A. Housman. Second, Swift, John F. Cockerill. Third, Maryland Belle, Chas. F. Hubbs.

CLASS 2—Roadsters. Over 14.1 and not exceeding 15.1 hands. To be shown to an appropriate vehicle. Conformation, quality, style and all-around action to be considered. First, Newsboy, Mrs. John Gerken. Second, The Squaw, F. G. Bourne. Third, Donner, Mrs. R. F. Carman.

CLASS 3—Roadsters. Over 15.1 hands. To be shown to an appropriate vehicle. Conformation, quality, style, and all-around action to be considered. First, Promoter, Jay F. Carlisle. Second, Royal Swell, A. A. Housman. Third, Indian Queen, F. G. Bourne.

CLASS 4—Roadsters. Any height. Ladies to drive. Manners to count 25 per cent; appointments, 25 per cent; conformation, quality and action, 50 per cent. First, Royal Flush, A. A. Housman. Second, Belmar, Mrs. John Gerken. Third, Indian Queen, F. G. Bourne.

CLASS 5—Roadsters. Horses 14.2 and not exceeding 15.2 hands. To be shown before a runabout. Conformation, quality, style, good manners and all-around action to be considered. First, Donner, Mrs. R. F. Carman. Second, Foxwood, Mrs. John Gerken. Third, Colonel Direct, Shultshurst Stock Farm.

CLASS 6—Harness horses. Over 14.1 and not exceeding 15.1 hands. To be shown before an appropriate vehicle. Conformation, quality, style, and all-around action to be considered. First, Donner and Blitzen, Mrs. R. F. Carman. Second, Brandon and Belmar, Mrs. John Gerken. Third, Janet and Janice, Jay F. Carlisle.

CLASS 7—Harness horses. Over 15.1 hands. To be shown before an appropriate vehicle. Conformation, quality, style, and all-around action to be considered. First, Promoter and Underwrtier, Jay F. Carlisle. Second, Indian Queen and Princess Olga, F. G. Bourne. Third, Surprise and Surmise, Wm. Stephenson.

CLASS 8—Harness horses. Any height. Ladies to drive. Manners to count 25 per cent; appointments, 25 per cent; conformation, quality and action, 50 per cent. First, Donner and Blitzen, Mrs. R. F. Carman. Second, Indian Queen and Princess Olga, F. G. Bourne. Third, Coat of Arms and Fascination, W. D. Grand and A. St. John Boycott, agent.

CLASS 9—Harness tandems. Wheeler to be over 14.3 hands, and to have conformation, substance, quality and action; leader must be a showy, well-bred, all-around actor, with good manners. First, Newsboy and Shopgirl, Mrs. John Gerken. Second, The Squaw and Jennie Neil, F. G. Bourne. Third, Westbrook and Pembrook, Mrs. Albert Young.

CLASS 10—Champion class. Under 15.1 hands; open to horses having taken a first prize, or one of a pair that have taken a first prize in classes for horses in harness at this show or at any other recognized horse show. Horses to be shown to an appropriate vehicle. Conformation, quality, style, manners and all-around action to be considered. First, Newsboy, Mrs. John Gerken. Second, Royal Flush, A. A. Housman.

CLASS 10A—Champion class. Horses over 15.1. Open to horses having taken a first prize, or one of a pair that have taken a first prize in classes for horses in harness at this show or at any recognized horse show. Horses to be shown to an appropriate vehicle. Conformation, quality, style, manners and all-around action to be considered. First, Moscow, F. G. Bourne. Second, Promoter, Jay F. Carlisle.

CLASS 11—Four-in-hands. To be shown before a coach, drag or break. Horses only to count. Conformation, quality, style, and all-around action to be considered. Exhibitors in this class need not describe their teams when making their entries. First, F. G. Bourne. Second, Mrs. John Gerken. Third, James Hazen Hyde.

CLASS 12—Harness horses. Best exhibit of three horses in harness. Horses to be shown separately or together, but at the same time. First, Lancer, Donner and Blitzen, Mrs. R. F. Carman. Second, Brandon, Belmar and Newsboy, Mrs. John Gerken. Third, Promoter, Underwriter and Prince Royal, Jay F. Carlisle.

CLASS 13—Harness ponies. Not exceeding 14 hands, suitable for children and to be driven by a child under fifteen years of age; manners to count. First, Bo-peep, Master Carman. Second, Daisy, Marion Hollins. Third, Sam Spinner, Cecil M. Boycott.

CLASS 14—Polo ponies. Not to exceed Polo Association's standard of height. To be shown with mallet and ball. Conformation, manners, speed and handiness to be considered. First, Uncle Sam, R. Lawrence Smith. Second, Matrix, W. Gould Brokaw. Third, Nibs, Geo. G. McMurtry, Jr.

CLASS 15—Combination harness and saddle horses. Horses suitable for harness and saddle purposes. Horses to be first shown to an appropriate vehicle and judged as a horse best suited for harness purposes; the horse to be unharnessed in the ring and to be shown and judged under saddle. The horse best suited for both these purposes to be awarded the prize. First, Lady Constance, Harry T. Peters. Second, Waubun, Mrs. John Gerken. Third, Lady Euphrosyne, Harry T. Peters.

CLASS 16—Saddle horses. Over 14.1 and under 15 hands. To be judged by their quality, manners, pace and conformation. First, Lady Wehope, Harry T. Peters. Second, Mistress Nell, Mrs. John Gerken. Third, Messenger Boy, R. F. Carman.

CLASS 17—Saddle horses. Fifteen hands and not exceeding 15.2. To be judged by their quality, manners, pace and conformation. First, Lady Constance, Harry T. Peters. Second, Lady Leona, Harry T. Peters. Third, Waubun, Mrs. John Gerken.

CLASS 18—Saddle horses. Over 15.2 hands. To be judged by their quality, manners, pace and conformation. First, Ace of Spades, Harry T. Peters. Second, Oriflamme, Theo. F. Miller. Third, Thyra, Mrs. H. H. Good.

CLASS 19—Ladies' saddle horses. Horses, any height. Manners to count 50 per cent, quality 25 per cent, style of going and conformation 25 per cent. Ladies to ride. First, Ace of Spades, Harry T. Peters. Second, Oriflamme, Theo. F. Miller. Third, Thyra, R. F. Carman.

CLASS 20—Saddle horses. Open only to horses having taken a first prize in the saddle horse classes at this or any other recognized horse show. The entries eligible to be received as post entries are limited to this year's first prize winners at the Bay Shore horse show. First, Ace of Spades, Harry T. Peters. Second, Lady Leona, Harry T. Peters.

CLASS 21—Jumpers. Best performance of ponies 14.3 hands or under, over jumps; three at 3 feet and three at 3 feet 6 inches. Minimum weight to be carried, 140 pounds. First, Lady Lula, Harry T. Peters. Second, Chesley, Harry T. Peters. Third, Worcester, Jr., Jay F. Carlisle.

CLASS 22—Jumpers. Best performances over jumps; three at 4 feet and three at 4 feet 6 inches. Minimum weight to be carried, 140 pounds. First, Sagamore, F. G. Bourne. Second, Buckle, Mrs. Albert Young. Third, Wenonah, Miss Ethel Money.

CLASS 23—Maiden harness horses. Over 14.1 hands. To be shown to an appropriate vehicle. Conformation, quality, style and all-around action to be considered. First, Col. Direct, Shultshurst Stock Farm. Second, Governor, Vernon C. Brown. Third, Step-a-bit, Mrs. Albert Young.

CLASS 24—Maiden saddle horses. Over 14.1 hands. To be judged by their quality, manners, pace and conformation. First, Highwayman, Chas. F. Hubbs. Second, Lady Inslee, Miss Kathleen Coddington. Third, Lord Derby, Harry T. Peters.

CLASS 25—Harness horses. Open to all horses not having been placed first or second, or one of a pair that have not been placed first or second in the classes for harness horses at this year's Bay Shore horse show. First, Act-a-bit, Mrs. Albert Young. Second, Right of Way, Chas. F. Hubbs. Third, Pembrook, Mrs. Albert Young.

CLASS 26—Saddle horses. Open to all horses not having been placed first or second in the classes for saddle horses at this year's Bay Shore horse show. First, Thyra, Mrs. H. H. Good. Second, Cinders, Mrs. C. F. Hubbs. Third, Messenger, R. F. Carman.

CLASS 27—Roadsters. For the best trotter, to be shown to a road wagon with or without top. Horse to count 75 per cent and appointments 25 per cent. Winner of class 1 barred. First, Swift, John F. Cockerill. Second, R. F. Carman. Third, Maryland Belle, Chas. F. Hubbs.

CLASS 28—Pair harness horses. To be shown before a victoria or cabriolet. The horses to count 50 per cent, appointment 50 per cent. It is optional in this class whether one or two men are on the box. Drivers or footmen must appear in full dress liveries. In the consideration of the appointments two men on the box will not count more than one man. First, Sunlight and Starlight, A. A. Housman. Second, Miss Glen and Jennie Neil, F. G. Bourne. Third, Nip and Tuck, J. Campbell Smith.

CLASS 29—Horses and runabouts. Horses 14.2 and not exceeding 15.2 hands. To be shown before a runabout. Conformation, quality, style, good manners and all-around action to be considered. Winner of class 5 barred. First, Prince Regent, Jay F. Carlisle. Second, Royal Flush, A. A. Housman. Third, Blitzen, Mrs. R. F. Carman.

Belle Haven Horse Show
1902

Officers

FRANK L. FROMENT, *President*
WILLIAM H. MCCORD, *Vice-President*
WILLIAM M. COPP, *Secretary*
L. W. LAWRENCE, *Treasurer*

Directors

FRANK L. FROMENT
L. W. LAWRENCE
WILLIAM H. MCCORD
W. M. COPP
CHARLES P. GEDDES

Belle Haven Horse Show—Belle Haven, Conn.

September 6, 1902

CLASS 1—Four-in-hands. First. Howard Willitts. Second, Khedive, Rajah, Sultan and Viceroy, H. P. Witaker. Third, W. R. H. Martin.

CLASS 2—Pairs of horses over 15.2 hands. First, Mohican and Pocahontas, Howard Willitts. Second, Prince Charles and Bonnie Lassie, Stuart Duncan, Third, Fashion and Folly, E. H. Barnes.

CLASS 3—Pairs of horses under 15.2. First, Laddie and Lassie, Howard Willitts. Second, Archie and Lady Shults, Mrs. E. C. Kirkland. Third, Minerva and Juno, Edgar Lockwood.

CLASS 4—Pairs of horses driven by ladies. First, Magic and Caprice, Stuart Duncan. Second, Archie and Lady Shults, Mrs. E. C. Kirkland. Third, Fashion and Folly, Mr. E. H. Barnes.

CLASS 5—Single horses over 15. First, Hassan, Howard Willitts. Second, Warlock, Col. R. B. Baker. Third, Bonnie Lassie, Stuart Duncan.

CLASS 6—Single horses under 15. First, Fritz, Henry Rowland. Second, Toppy, Miss Marion Clausen. Third, Bannermark, W. R. H. Martin.

CLASS 7—Ponies under 14. First, Rags, Howard Willitts. Second, Brownie, Edgar Lockwood, Jr. Third, Beauty, Miss Ruth Wills.

CLASS 8—Single horses driven by ladies. First, Fritz, Henry Rowland. Second, Toppy, Miss Marion Clausen. Third, Constancy, W. R. H. Martin.

CLASS 10—Gentlemen's saddle horses. First, Strathglass, Hugh Closoholm, Jr. Second, Black Thorn, W. R. H. Martin. Third, Dolly Varden, Miss J. Kelly.

CLASS 11—Combination driving and saddle class. Horses suitable for harness and saddle purposes. Horses to be first shown to an appropriate vehicle and judged as a horse suited for harness purposes; the horse to be unharnessed in the ring and shown and judged under saddle. Horses best suited for both of these purposes to be awarded the prizes. First, Sweetheart, Mrs. E. C. Kirkland. Second, Mrs. D. W. Evans. Third, Lady Babbie, Miss Leslie Ackerman.

CLASS 12—Ladies' saddle horses ridden by ladies. First, Sweetheart, Mrs. E. C. Kirkland. Second, Mrs. D. W. Evans. Third, Lady Babbie, Miss Leslie Ackerman.

CLASS 13—Tandem teams to appropriate carts. First, Mohican and Pocahontas, Howard Willitts. Second, Lord Quality and Lady Dainty, Stuart Duncan. Third, Lady of Quality and Paul, W. R. H. Martin.

Bernardsville Horse Show
1902

Horse Show Committee

Archibald Alexander
C. Ledyard Blair
Walter P. Bliss
C. M. Chapin
Seymour L. Cromwell
J. Edward Davis
C. B. Mitchell
Geo. B. Post, Jr.
Percy R. Pyne
Robert L. Stevens
E. T. H. Talmage
Ramsey Turnbull

W. S. Blitz, *Assistant Secretary*

Bernardsville Horse Show—Bernardsville, N. J.

September 20, 1902

CLASS 1—Harness horses. Over 14.1 and not exceeding 15.2 hands. First, Frills, Blairsden Stables. Second, The Artist, Walter P. Bliss. Third, Nip, Mrs. Chas. M. Chapin.

CLASS 2—Pairs, harness horses. Over 14.1 and not exceeding 15.2 hands. First, Frills and Lachine, Blairsden Stables. Second, Sunshine and Shadow, Walter P. Bliss. Third, Nip and Tuck, Mrs. Chas. M. Chapin.

CLASS 3—Harness horses. Over 15.2 hands. First, Talisman, E. T. H. Talmage. Second, Morris, Walter P. Bliss. Third, Frederic Cromwell.

CLASS 4—Pairs, harness horses. Over 15.2 hands. First, Morris and Somerset, Walter P. Bliss. Second, Gay Boy and Gentleman Jack, James Edward Davis. Third, Pons and Peacock, Blairsden Stables.

CLASS 5—Harness horses. To be shown before a lady's appropriate vehicle. The horse should have good conformation, quality, manners and all-around action; move stylishly and stand quietly. Horse to count 60 per cent; carriage, 20 per cent; harness, 10 per cent; appointments, 10 per cent. Ladies to drive. First, Lachine, Blairsden Stables. Second, Cox, Percy R. Pyne. Third, Shadow, Walter P. Bliss.

CLASS 6—Pairs, harness horses. Same conditions as Class 5. First, Frills and Lachine, Blairsden Stables. Second, Nibs and Victor, E. T. H. Talmage. Third, Sunshine and Shadow, Walter P. Bliss.

CLASS 7—Tandems. The wheeler to be any height. First, Frills and Lachine, Blairsden Stables. Second, Nibs and Talisman, E. T. H. Talmage. Third, Frederic and S. L. Cromwell.

CLASS 8—Four-in-hands. Horses to be any height. To be shown before a coach, drag or break. First, Walter P. Bliss. Second, E. T. H. Talmage. Third, Frederick and S. L. Cromwell.

CLASS 9—Combination saddle and harness horses. Suitable for harness and saddle purposes. Horse to be first shown to an appropriate vehicle and judged as a horse suited for harness purposes; the horse to be unharnessed in the ring and to be shown and judged under saddle. Horses best suited for both of these purposes to be awarded the prizes. First, Rainbow, E. T. H. Talmage. Second, Moabund, John F. Talmage. Third, Moonstone, Clarence Blair Mitchell.

CLASS 10—Harness ponies. Under 13 hands. First, Star, Miss Margaret Lindabury. Second, Taffy, E. T. H. Talmage. Third, Calico, Percy R. Pyne.

CLASS 11—Saddle horses. Over 14.1 and under 15.2 hands. First, Red Princess, H. P. Wertheim. Second, Moabund, John F. Talmage. Third, Lamia, Dudley Olcott II.

CLASS 12—Saddle horses. Over 15.2 hands. First, Somerset, E. T. H. Talmage. Second, Eitherway, Archibald S. Alexander. Third, Moonstone, Clarence Blair Mitchell.

CLASS 13—Ladies' saddle horses. Over 14.3 hands. Ladies to ride. First, Eitherway, Archibald S. Alexander. Second, Trixie, W. Allston Flagg. Third, Rainbow, E. T. H. Talmage.

CLASS 14—Polo ponies. Not to be over 14.2 hands, and must be owned by a member of a recognized polo club. To be shown with mallet and ball, and are to be judged for manners, handiness and conformation; conformation to count 50 per cent; performance, 50 per cent. First, Wrangler, Mrs. Chas. M. Chapin. Second, Craps, Robert L. Stevens. Third, Katydid, Archibald S. Alexander.

CLASS 15—Jumpers. Performance over fences only to count. First, Iseult, Archibald S. Alexander. Second, Squire Grey, T. Tower Bates.

Clark County Horse and Colt Show Association 1902

Officers

R. Powell Page, *President*

Chas. M. Brown, *Secretary*

H. D. Gibson, *Manager*

THE PRINCE AND THE PAUPER. LADIES' PHAETON PAIR. MR. G. G. PABST. MILWAUKEE.

Berryville Horse Show—Berryville, Va.

August 13 and 14, 1902

CLASS 2—Half-bred colts, one year old. First, Masie, H. Simpers & Son. Second, Lady Monticello, Dr. H. Osborn. Third, Roy, Shade Moore.

CLASS 3—Half-bred colts. First, Kate, H. Simpers & Son. Second, Maude, W. T. Hess. Third, R. P. Whiting.

CLASS 5—Roadsters, four years old. First, Phanton, C. H. Boxwell. Second, Captain Kuser, C. H. Bowell. Third, Maude, Frank McCormick.

CLASS 6—Roadsters. First, Duchess, H. D. Gibson. Second, Glory, P. H. Mayo & P. Page. Third, Dundee, Cyrus McCormick.

CLASS 7—Harness horses. First, Sandy, L. T. Jacobs. Second, Lady Grey, R. P. Page. Third, Twilight, C. B. Jones.

CLASS 8—Harness horses. First, Victor, C. Mullikin. Second, Bonnie, H. D. Gibson. Third, Victus, C. Mullikin.

CLASS 9—Pairs, harness horses. First, Egienthe and Toy, P. H. Mayo & R. P. Page. Second, Kitty and Agness, R. R. Smith.

CLASS 10—Pairs, harness horses. First, Victor and Victus, C. Mullikin. Second, Bonny and Mate, H. D. Gibson. Third, Selby and Terry, E. G. Butler.

CLASS 11—Harness horses. First, Capt. John, C. A. Brown. Second, Soubrette, Rogers Bros. Third, Twilight, C. B. Jones.

CLASS 12—Harness horses. First, Rebel, R. B. & W. H. Lawson. Second, Victor, C. Mullikin. Third, Dr. Robert, R. P. Whiting.

CLASS 13—Ladies' harness horses. First, Victus, C. Mullikin. Second, Major, A. Howard Osborn. Third, Bonny, H. D. Gibson.

CLASS 14—Combination harness and saddle horses. First, Major, D. H. Meade. Second, Captain, Wm. P. Carter. Third, Alcalde D., C. Mullikin.

CLASS 15—High steppers. First, Duchess, H. D. Gibson. Second, Rebel, R. B. & W. H. Lawson. Third ,Victor, C. Mullikin.

CLASS 16—Pairs, high steppers. First, Victor and Victus, C. Mullikin. Second, Bonnie and Mate, H. Gibson.

CLASS 17—Sporting tandem. First, Butler & Page. Second, Export, T. H. Briggs. Third, Dixie and Mate, R. B. & W. H. Lawson.

CLASS 18—Road tandem. First, Bonny and Duchess, H. D. Gibson. Second, Victor and Victus, C. Mullikin.

CLASS 19—Park saddle horses. First, Torchlight, R. M. Peach. Second, Imp. Gasqvet de Zerega. Third, Fauquier, L. G. Gibson.

CLASS 20—Park saddle horses. First, Alcalde D., C. Mullikin. Second, George "T.", A. S. Allen. Third, Black Beauty, R. M. Peach.

CLASS 21—Ladies' saddle horses. First, Alcalde, D. C. Mullikin. Second, Fauquier, L. G. Gibson. Third, Little Master, L. G. Gibson.

CLASS 22—Gaited saddle horses. First, Lady Pendleton, R. H. Gray. Second, Daisy Belle, George Branner. Third, Harryy, H. Simpers & Son.

CLASS 24—Green hunters. First, Torchlight, R. M. Peach. Second, Chestnut Hill, L. C. Leith. Third, Capt. Smith, Fritts & Dearmont.

CLASS 25—Light weight hunters. First, Perfection, J. T. Lindsay. Second, Torchlight, R. M. Peach. Third, Midnight, G. H. Slater.

CLASS 26—Green hunters. Open to all ages. First, Daylight, A. W. Herndon. Second, Tiger Lillie, R. W. Carter. Third, Hancock, W. E. Rudasille.

CLASS 27—Heavy weight hunters. First, Musa, W. F. Randolph. Second, Speak Easy, L. C. Leith. Third, Harper, C. B. Jones.

CLASS 28—Hunters and jumpers. First, Lady Belle, A. H. Fulton. Second, Speak Easy, L. C. Leith. Third, Marie, H. M. Luttrell.

CLASS 29—High jump. First, Lady Belle, A. H. Fulton. Second, Midnight, D. L. Glascock. Third, Speak Easy, L. C. Leith.

CLASS 30—Hunters. Championship. First, Perfection, J. T. Lindsay. Second, Hancock, W. E. Rudasille. Third,. Harper, C. B. Jones.

CLASS 31—Steeplechase handicap. First, Kaiser, E. K. Salisberry. Second, Black Diamond, J. L. Dunbar & Bro. Third, Rob Roy, T. H. Burwell.

The Boston Horse Show Company
1902

Board of Directors

JOHN E. THAYER, *President*
SAMUEL D. PARKER, *Secretary*
FRANCIS PEABODY, JR.
OLIVER AMES
EBEN D. JORDAN
BRYCE J. ALLAN
GORDON PRINCE

Boston Horse Show—Boston, Mass.

April 14-19, 1902

CLASS 1—Trotting stallions. Shown with four of their get. Champion class, open to all stallions which have taken a first prize at any recognized horse show, and to the stallions winning first prize in classes 2 and 3. These latter will be post entries. To be judged by their individual, producing and show ring qualities. To be shown in hand or by the side of a saddle horse. First, Ponce de Leon, Thos. W. Lawson. Reserve, Dare Devil, Thos. W. Lawson.

CLASS 2—Trotting stallions. To be shown with four of his get, the oldest of the get not to exceed six years. Stallions and get to be considered. To be judged by their individuality and the racing and show ring qualities of the progeny. First, Ponce de Leon, Thos. W. Lawson.

CLASS 3—Trotting stallions. Kept for service, four years old or over. To be judged for individuality, pedigree and quality. To be shown in hand or by the side of a saddle horse. First, Dare Devil, Thos. W. Lawson. Second, Ponce de Leon, Thos. W. Lawson. Third, Highland Baron, Thos. W. Lawson.

CLASS 4—Trotters. Over four years, with a record of 2:30 or better. All horses entered in these classes must be standard. They will be judged by their age, color, conformation, speed, gait, the manner of their shoeing and bitting, and as they are and appear at the time of showing in the ring. Except in class 4, their records will not be considered. First, Altro L., John Shepard. Second, Senator L., John Shepard. Third, Red Cliffe, A. S. Bigelow.

CLASS 5—Trotters. Horses four years or over; to be shown to harness or wagon. First, Allie Nun, E. T. Stotesbury. Second, Chausie, W. T. Peirce. Third, Vida Wilkes, W. M. V. Hoffman.

CLASS 6—Roadsters. Over four years old; to be shown to wagon. First, Allie Nun, E. T. Stotesbury. Second, Evening Star, Thos. W. Lawson. Third, Gambrella, Thos. W. Lawson.

CLASS 7—Roadsters. Over four years old; to be shown to road wagon. The prize to be won three times in any three years to become the property of the winner, meanwhile to remain in the custody of the Boston Horse Show Company, or to be placed elsewhere in Boston as its directors may determine. First, Blue Seal and Vida Wilkes, W. M. V. Hoffman. Second, Ladona and Litka, E. T. Stotesbury. Third, Gambrella and Fieldborn, Thos. W. Lawson.

CLASS 8—Roadsters. Horse and best appointed road rig. Horse, 60 per cent; wagon, 12 per cent; harness, 7 per cent; robes, blankets and whip, 6 per cent; general appointments, style, etc., 15 per cent. First, Allie Nun, E. T. Stotesbury. Second, Altro L., John Shepard. Third, Vida Wilkes, W. M. V. Hoffman.

CLASS 9—Trotters. Open to competition to members of any gentlemen's driving club. Trotters, mares or geldings; to be shown to speed wagon. To be judged as they appear in the ring, regardless of record, performance or breeding. First, Allie Nun, E. T. Stotesbury. Second, Blue Seal, W. M. V. Hoffman. Third, Red Cliffe, A. S. Bigelow.

CLASS 10—Roadsters. For driving clubs, in teams of five entries. To be shown in single harness. Horses, 60 per cent; equipments, 40 per cent. First, Altro L., Little Better, Dominant, Red Cliffe and Highland Baron, Gentlemen's Driving Club of Boston. Second, Mattie Miller, Princess Ebilo, Hal Star, Magnet and Little Bayard, Dorchester Gentlemen's Driving Club.

CLASS 11—Hackney stallions. Open to stallions which have taken a first prize in classes 13, 14 and 15, and to stallions which have taken a first prize at the National or Philadelphia horse shows. The former will be post entries. Not open to winner of National Horse Show Challenge Cup. To be shown in hand or by the side of a saddle horse. First, Prince Crompton, E. D. Jordan. Reserve, Tiger Lillie, W. H. Mayer.

CLASS 12—Hackney mares. Open to mares winning first prizes in classes 18 and 20, and all mares taking first prizes in these classes must compete for the championship. First, Elegance II., E. D. Jordan. Reserve, Gitana, E. D. Jordan.

CLASS 13—Hackney stallions. Over three years old. To be shown with four of their get, the get not to be over four years old, and to be out of full registered, half registered or unregistered mares. First, Lord Denby II., E. D. Jordan.

CLASS 14—Hackney stallions. Over three years old, over 15.2 hands. First, Tiger Lillie, Wm. H. Mayer. Second Lord Denby II., E. D. Jordan.

CLASS 15—Hackney stallions. Over three years old, 14.3 and not exceeding 15.2 hands. First, Prince Crompton, E. D. Jordan. Second, Brandon, Mrs. John Gerken.

CLASS 18—Hackney mares. Over three years old; under 15.1 hands; to be shown in hand or by the side of a saddle horse. First, Elegance II., E. D. Jordan. Second, Flames, Chestnut Hill Stock Farm.

CLASS 20—Hackney mares. Two years old, foaled in 1900. Height not to be considered. First, Gitana, E. D. Jordan. Second, Norina, E. D. Jordan.

CLASS 21—Hackneys or half-bred hackneys in harness. For the winners of classes 22, 23 and 24. To be shown to an appropriate two-wheeled vehicle. First, Plymouth Champion, E. D. Jordan. Reserve, Elegance II., E. D. Jordan.

CLASS 22—Hackneys or half-bred hackneys in harness. Stallions, mares or geldings, under 15 hands, over three years old, by a full registered hackney sire. First, Elegance II., E. D. Jordan. Second, Lord Tom Noddy, E. D. Jordan. Third, Brandon Farm, Miss Doris Lawson.

CLASS 23—Hackneys or half-bred hackneys in harness. Stallions, mares or geldings, over three years old, over 15 hands, by a full registered hackney sire. First, Plymouth Champion, E. D. Jordan. Second, South Africa, Crow & Murray. Third, Queen of the Forest, E. D. Jordan.

CLASS 24—Hackneys in harness. For hackney mares or geldings. Three years old or over, bred in America; to be shown in harness to appropriate two-wheeled vehicles. Horses to be the bona fide property of the exhibitor, who must be the breeder. A certified pedigree must accompany each entry. First, Flames, Chestnut Hill Stock Farm. Second, Navarre, E. D. Jordan. Third, Bright Light, Chestnut Hill Stock Farm.

CLASS 25—Harness horses. Horses over 14.1 and not exceeding 15 hands. Should have conformation, quality, style, all-around action and be able to go a good pace. To be shown to a light two or four-wheeled vehicle. First, Lord Brilliant, Dr. John L. Wentz. Second, Newsboy, Mrs. John Gerken. Third, Maplewood, J. Roosevelt Shanley.

CLASS 26—Harness horses. Pair of horses over 14.1 and not exceeding 15 hands. Should have conformation, quality, style, all-around action and be able to go a good pace. To be shown to a light four-wheeled vehicle. First, Lord Brilliant and Lord Golden, Dr. Jno. L. Wentz. Second, Brandon and Belmar, Mrs. John Gerken. Third, Kitty Gray and Elegance II., E. D. Jordan.

CLASS 27—Harness horses. Over 15 and not exceeding 15.3 hands. Should have conformation, quality, style, all-around action and be able to go a good pace. First, Glorious Whirling Cloud, T. W. and A. Lawson. Second, Glorious Flying Cloud, T. W. and A. Lawson. Third, Snap Shot, Geo. B. Hulme.

CLASS 28—Harness horses. Pair of horses over 15 hands and not exceeding 15.3 hands. Should have conformation, quality, style, all-around action and be able to go a good pace. To be shown before a spired, T-cart or phaeton. First, Glorious Whirling Cloud and Glorious Flying Cloud, T. W. and A. Lawson. Second, Lord Belfast and Plymouth Champion, E. D. Jordan. Third, Royal King and Royal Turk, J. Stewart Barney.

CLASS 29—Harness horses. Over 15.3 hands, suitable for a heavy cart or four-wheeled vehicle. Should have conformation, quality, style and all-around action; excessive pace will not be required. To be shown to an appropriate two or four-wheeled vehicle. First, Glorious Red Cloud, T. W. Lawson. Second, Promoter, Strauss & Hexter. Third, Ambassador, Chestnut Hill Stock Farm.

CLASS 30—Harness horses. Dealers. Horses not under 14.3 and not exceeding 15.1 hands; to be shown to an appropriate vehicle. First, Postmaster, Crow & Murray. Second, Lincoln, Crow & Murray. Third, Dolly, Dr. P. J. Cronon.

CLASS 32—Harness horses. Over 15.1 hands and not exceeding 15.3 hands; to be shown to an appropriate vehicle. First, Cadet, Strauss & Hexter. Second, Cardinal, Strauss & Hexter. Third, Eben Holden, Dr. P. J. Cronon.

CLASS 33—Harness horses. Pair of horses over 15.1 hands and not exceeding 15.3 hands; to be shown to an appropriate vehicle. First, Richmond and Ridgewood, Strauss & Hexter. Second, Cardinal and Cadet, Strauss & Hexter. Third, York Boy and Paragon, A. H. Fitch, V. S.

CLASS 34—Harness horses. Horses exceeding 15.3 hands; to be shown to an appropriate vehicle. First, Promoter, Strauss & Hexter. Second, British Lion, Crow & Murray. Third, Professor, Strauss & Hexter.

CLASS 35—Harness horses. Pair of horses exceeding 15.3 hands; to be shown to an appro-private vehicle. First, Professor and Promoter, Strauss & Hexter. Second, Ben Hur and Ben Bolt, Strauss & Hexter. Third, British Lion and South Africa, Crow & Murray.

CLASS 39—Horses, carriages and appointments. Pairs. Not under 15.2 hands; to be shown before a brougham; horse to count 50 per cent; the brougham, 25; harness, 15; liveries, 10. The horses should have good manners, stand quietly and back well. First, Glorious Red Cloud, Thos. W. Lawson. Second, Queen of the Forest, E. D. Jordan.

CLASS 40—Horses, carriages and appointments; pairs. To be shown before a brougham; the horses to count 50 per cent; the brougham, 25; harness, 15; liveries, 10. The horses should have good manners, stand quietly and back well. First, Glorious Whirling Cloud and Glorious Flying Cloud, Thos. W. and Arnold Lawson. Second, Lord Belfast and Lord Beaufort, E. D. Jordan.

CLASS 41—Horses, carriages and appointments; pairs. To be shown before a victoria or cabriolet; the horses to count 50 per cent; the carriages, 25; the harness, 15; liveries, 10. The horses should have good manners, stand quietly and back well. First, Glorious Whirling Cloud and Glorious Flying Cloud, Thos. W. and Arnold Lawson. Second, Lord Beaufort and Lord Belfast, E. D. Jordan.

CLASS 42—Horses, carriages and appointments; pairs. To be shown to mail, demi-mail or Stanhope phaeton. Horses must be sound and well mannered, and exhibit to count in the event as follows: horses, 60 per cent; carriage, 25 per cent; harness, liveries and other appointments, 15 per cent. The exhibit must be the property of the exhibitor, owners must drive in the contest, and there must be at least three competitors for the prize, otherwise it will be withheld by the judges and entrance fee returned. First, Glorious Whirling Cloud and Glorious Flying Cloud, Thos. W. and Arnold Lawson. Second, Norwood and Hollywood, J. Roosevelt Shanley.

CLASS 43—Horses, carriages and appointments; pairs. To be shown before a demi-mail, spider or Stanhope phaeton, for park use. Horses to count 30 per cent, and to be practically sound, with good manners; carriages, 30 per cent; harness, 20 per cent; servants' liveries, etc., 20 per cent. If, in the opinion of the judges, an exhibit is absolutely deficient in any one of the above qualifications, such exhibit shall not be considered. The entire exhibit must be the property of the exhibitor. First, Glorious Whirling Cloud and Glorious Flying Cloud, Thos. W. and Arnold Lawson. Second, Lord Belfast and Plymouth Champion, E. D. Jordan.

CLASS 44—Carriages and appointments, horses, mares or geldings suitable for a lady to drive, 15.2 hands or under; to be shown before an appropriate carriage. Horses to count 50 per cent; appointments, 50 per cent. Ladies to drive. First, Glorious Black Venus, Mrs. T. W. Lawson. Second, Belmar, Mrs. John Gerken. Third, Lord Belfast, E. D. Jordan.

CLASS 45—Carriages and appointments; pair of mares or geldings 14.2 hands and not exceeding 15.2 hands; to be shown before an appropriate four-wheeled vehicle. Appointments to count. Style of going, quality and manners will be especially considered. Ladies to drive. First, Lord Brilliant and Lord Golden, Dr. Jno. L. Wentz. Second, Newsboy and Shopgirl, Mrs. John Gerken. Third, Maxine and The Baron, E. D. Jordan.

CLASS 46—Horses and runabouts. Horses to count 50 per cent; runabout and appointments, 50 per cent. Horses should have conformation, style, all-around action, pace and good

manners. Horse must stand without being held. First, Newsboy, Mrs. John Gerken. Second, Lord Golden, Dr. Jno. L. Wentz. Third, Glorious Whirling Cloud, T. W. and A. Lawson.

CLASS 47—Pair of horses and runabouts. Horses to count 50 per cent; runabout and appointments, 50 per cent. Horses should have conformation. style, all-around action, pace and good manners. Horses must stand without being held. First, Lord Brilliant and Lord Golden, Dr. Jno. L. Wentz. Second, Newsboy and Shopgirl, Mrs. John Gerken. Third, Elkwood and Maplewood, J. Roosevelt Shanley.

CLASS 48—Combination harness and saddle horses. Horse to be first shown to an appropriate vehicle and judged as a horse best suited for harness purposes; the horse to be unharnessed in the ring, and to be shown and judged under saddle. The horse best suited for both these purposes to be awarded the prize. First, Ortrude, C. L. Railey. Second, My Lady Dainty, Mrs. John Gerken. Third, Leading Lady, Miss Anna Rice.

CLASS 51—Harness horses. Novice class. Not exceeding 15.1 hands. Open only to horses that have never taken a first prize previous to this show; to be driven by amateurs. First, Maplewood, J. Roosevelt Shanley. Second, Kitty Gray, E. D. Jordan. Third, Wonderful, G. Trowbridge Hollister.

CLASS 52—Harness horses. Novice class. Pair of horses not exceeding 15.1 hands. Open only to horses that have never taken a first prize previous to this show. To be driven by amateurs. First, Glorious Sorceress and Glorious Fortuneteller, Miss Marion Lawson. Second, Elkwood and Maplewood, J. Roosevelt Shanley. Third, Gin and Joy, John Caswell.

CLASS 53—Harness horses. Novice class. Horses over 15.1 hands and not exceeding 15.3. Open only to horses that have never taken a first prize previous to this show. To be driven by amateurs. First, Orillian, Samuel H. Shaw. Second, Plymouth Champion, E. D. Jordan. Third, Climax, E. B. Webster.

CLASS 54—Harness horses. Novice class. Pair of horses over 15.1 hands and not exceeding 15.3. Open only to horses that have never taken a first prize previous to this show. To be driven by amateurs. First, Lord Belfast and Lord Beaufort, E. D. Jordan. Second, Richmond and Ridgewood, Strauss & Hexter.

CLASS 55—Harness horses. Novice class. Horses exceeding 15.3 hands. Open only to horses that have never taken a first prize previous to this show. First, Promoter, Strauss & Hexter. Second, Queen of the Forest, E. D. Jordan. Third, Glorious Thunder Cloud, Thos. W. Lawson.

CLASS 56—Harness horses. Pairs. Novice class. Exceeding 15.3 hands. Open only to horses that have never taken a first prize previous to this show. First, Professor and Promoter, Strauss & Hexter. Second, Ben Hur and Ben Bolt, Strauss & Hexter. Third. Lady Woodland and The Duke, Crow & Murray.

CLASS 57—Harness and carriage horses. Champion class. Horses not exceeding 15.2 hands. First, Lord Brilliant, Dr. Jno. L. Wentz. Reserve, Glorious Whirling Cloud, T. W. and A. Lawson.

CLASS 58—Harness horses. Champion class. Horses exceeding 15.2 hands. First, Glorious Red Cloud, Thos. W. Lawson. Reserve, Promoter, Strauss & Hexter.

CLASS 59—Pair harness horses. Champion class. Not exceeding 15.2 hands. First, Lord Brilliant and Lord Golden, Dr. Jno. L. Wentz. Reserve, Glorious Whirling Cloud and Glorious Flying Cloud, T. W. and A. Lawson.

CLASS 60—Pair harness horses. Champion class. Exceeding 15.2 hands. First, Professor and Promoter, Strauss & Hexter.

CLASS 61—Harness tandems. To be 14 hands and not to exceed 14.3. First, Elegance II. and Hurrah, E. D. Jordan. Second, Glorious Onnie and Glorious Bonnie, Thos. W. Lawson. Third, Corronade and Peter, E. S. Skead.

CLASS 62—Harness tandems. To be over 14.3 hands and not exceeding 15.2. First, Lord Brilliant and Lord Golden, Dr. Jno. L. Wentz. Second, Plymouth Champion and The Baron, E. D. Jordan. Third, Glorious Whirling Cloud and Glorious Flying Cloud, T. W. and A. Lawson.

CLASS 63—Harness tandems. To be over 15.2. First Lord Belfast and Western Star, E. D. Jordan. Second, British Lion and Sensation, Crow & Murray.

CLASS 64—Sporting tandems. Shown as a tandem, and the leader saddled and shown over the regulation jumps. Ridden and driven by the same individual. First, Westminster Belle and Falkirk, Mrs. Adam Beck. Second, Moonstone and Moonshine, John Caswell. Third, Rodney and Donovan, Byers & Macomber.

CLASS 65—Four-in-hands. Teams not under 14 hands and not exceeding 15. Conformation, quality, style and all-around action to be considered. This class must be shown before a coach or body brake. First, Glorious Fortune Teller, Glorious Sorceress, Glorious Sorcerer and Glorious Conjurer, Misses Gladys and Marion Lawson. Second, Brandon, Belmar, Newsboy and My Lady Dainty, Mrs. John Gerken.

CLASS 66—Four-in-hands. Exceeding 15 hands. Conformation, style, manners and all-around action to be considered. This class must be shown before a coach, drag or body brake. First, Glorious Red Cloud, Glorious Thunder Cloud, Glorious Whirling Cloud and Glorious Flying Cloud, T. W. and A. Lawson.

CLASS 67—Four-in-hands. Over 15 hands; shown before coach or drag. Horses to count 50 per cent; coach or drag, 20; harness, 20; liveries, 10. First, Glorious Thunder Cloud, Glorious Red Cloud, Glorious Whirling Cloud and Glorious Flying Cloud, T. W. and A. Lawson.

CLASS 68—Four-in-hands. Road teams shown before a coach. The horses should have substance, pace and good manners, and not under 15 hands. First, Rifle, Carbine, Ambassador and Diplomat, the Chestnut Hill Stock Farm.

CLASS 69—Harness ponies. Under 12 hands and over three years. First, Doncaster Model, Mrs. John Gerken. Second, Jim Blaine, Walter J. Goger. Third, Glorious Johnnie, Douglas Lawson.

CLASS 70—Harness ponies; 12 hands and not exceeding 13.1; over three years old. First, Bon Ton, Strauss & Hexter. Second, Spicebox, E. D. Jordan. Third, Glorious Lonnie, Douglas Lawson.

CLASS 71—Harness ponies. Above 13 hands and not exceeding 14.1; over three years old. First, Glorious Bonnie, T. W. Lawson. Second, Hurrah, E. D. Jordan. Third, San Toy, Mrs. John Gerken.

CLASS 72—Pair harness ponies. Above 13 hands and not exceeding 14.1. First, Peter and Paul, E. S. Skead.

CLASS 73—Harness ponies. Under 12 hands; over three years old; driven by children. First, Doncaster Model, Mrs. John Gerken. Second, Jim Blaine, Walter J. Goger. Third, Glorious Johnnie, Douglas Lawson.

CLASS 74—Harness ponies. Under 13 hands; over three years old; driven by children. First, Spicebox, E. D. Jordan. Second, Glorious Lonnie, Douglas Lawson. Third, Billy, H. W. Johnston.

CLASS 75—Pony tandems. Under 14.1 hands. First, Hurrah and Lady Ethel, E. D. Jordan. Second, Rock and Rye, W. C. Loftus.

CLASS 76—Saddle horses. Under 15.2 hands and up to carrying 200 pounds. First, Guelph, George Pepper. Second, Rufus II., W. McK. Jones.

CLASS 77—Saddle horses. Over 15.2 hands; up to carrying 200 pounds. First, Hildenley Challenge, L. Meredith. Second, Expectation, George Pepper. Third, Sunlight, Thos. W. Mack.

CLASS 78—Saddle horses. Under 15.2 hands; up to carrying 175 pounds. First, Waubun, Mrs. John Gerken. Second, Duchess, Margaret A. King. Third, Red Wing, L. Meredith.

CLASS 79—Saddle horses. Over 15.2 hands; up to carrying 175 pounds. First, Meteor, W. S. Elliott. Second, Octoo, R. D. Evans. Third, Falkirk, Mrs. Adam Beck.

CLASS 80—Saddle horses. Under 15.2 hands; up to carrying 150 pounds. First, Lady Bonnie, Mrs. C. H. Halcomb. Second, My Lady Dainty, Mrs. John Gerken. Third, Leading Lady, Miss Anna Rice.

CLASS 81—Saddle horses. Over 15.2 hands; up to carrying 150 pounds. First, Bayberry, Miss Mary C. Bigelow. Second, Kentucky, Samuel E. Guild. Third, Joy, C. L. Railey.

CLASS 82—Saddle horses. Ladies' saddle horses, mares or geldings, under 15.1 hands. Conformation and style as well as manners to be especially considered. Ladies to ride. First, Lady Bonnie, Mrs. C. H. Halcomb. Second, My Lady Dainty, Mrs. John Gerken. Third, Genevieve, Wm. E. Cox.

CLASS 83—Saddle horses. Ladies' saddle horses, mares or geldings, over 15.1 hands and not exceeding 16. Conformation and style as well as manners to be especially considered. Ladies to ride. First, Leading Lady, Miss Anna Rice. Second, Lady Bellwood, Howland Russell. Third, Octoo, R. D. Evans.

CLASS 84—Saddle horses. Dealers. Any height. First, Foxy Grandpa. Second, Ortrude, C. L. Bailey. Third, Tip-Top, Thos. W. Mack.

CLASS 85—Saddle horses. Novice class. Mares or geldings under 15.2 hands. To be ridden by amateurs. First, Indian Queen, Dr. P. J. Cronon. Second, Major Max, James S. Watson. Third, Guelph, George Pepper.

CLASS 86—Saddle horses. Novice class. Mares or geldings, over 15.2 hands. First, Bayberry, Miss M. C. Bigelow. Second, Tip-Top, Thos. W. Mack. Third, Rhoda, Mrs. Wm. B. Rogers.

CLASS 87—High school horses. Conformation, beauty and style to count 50 per cent; performance in high school, 50 per cent. First, Pierrot, H. L. de Bussigny.

CLASS 88—Thoroughbreds under saddle. Over two years. Conformation and racing qualities to be considered. First, George Keene, T. G. Frothingham, Jr. Second, Decapod, Stevenson & Amory. Third, Sarsaparilla Bark, A. Henry Higginson.

CLASS 89—Saddle horses. Champion class. Open only to horses which have taken a first prize in the saddle classes at this or any recognized horse show. First, Lady Bonnie, Mrs. C. H. Halcomb. Reserve, Waubun, Mrs. John Gerken.

CLASS 90—Saddle tandems. Mares or geldings or mare and gelding, over four years old. Conformation and style, 50 per cent; handiness and manners, 50 per cent. To be shown at walk and trot. First, Shopgirl and My Lady Dainty, Mrs. John Gerken. Second, Tip-Top and Sunlight, Thos. W. Mack. Third, Baroness and Indian Queen, Dr. P. J. Cronon.

CLASS 91—Saddle ponies. Other than Shetlands, under 12 hands and over three years. First, Doncaster Model, Mrs. John Gerken. Second, Glorious Johnnie, Douglas Lawson.

CLASS 92—Saddle ponies. Twelve hands and not exceeding 13.1; over three years. First, Glorious Lonnie, Douglas Lawson. Second, San Toy, Mrs. John Gerken. Third, Rye, W. C. Loftus.

CLASS 93—Saddle ponies. Exceeding 13.1 and not exceeding 14.1, over three years. First, Scarlet Letter, E. D. Jordan. Third, Gorgeous Woman in Black, Miss Doris Lawson.

CLASS 94—Pony stallions. Other than Shetlands; not exceeding 14.1 hands; shown with three of their get. First, Dilham Prime Minister, E. D. Jordan.

CLASS 95—Pony stallions. Over three years old; not exceeding 12.1 hands. First, Doncaster Model, Mrs. John Gerken. Second, Jim Blaine, Walter J. Goger. Third, Glorious Lonnie, Douglas Lawson.

CLASS 96—Pony stallions. Over three years, exceeding 12.1 hands, and not exceeding 14.1. First, Dilham Prime Minister, E. D. Jordan. Second, Glorious Bonnie, Thos. W. Lawson.

CLASS 99—Polo ponies. Up to carrying 150 pounds. First, Dakota, Maxwell Norman. Second, Silvertail, Thos. G. Stevenson. Third, Bagatelle, Allan Forbes.

CLASS 100—Polo ponies. Up to carrying 200 pounds. First, Tony Weller, S. D. Warren. Second, Billiards, Allan Forbes. Third, Hurlingham, Thos. G. Stevenson.

CLASS 101—Polo ponies. Champion class. First, Tony Weller, Samuel D. Warren. Reserve, Silvertail, T. G. Stevenson.

CLASS 103—Qualified hunters. Heavy weight. Up to carrying 190 pounds. Conformation and quality to count 50 per cent; performance over fences, 50 per cent. First, Jack Frost, Thos. G. Stevenson. Second, Wildflower, C. E. & V. C. Mather. Third, Hornpipe, Miss Marion Murchison.

CLASS 104—Qualified hunters. Middle weight. Conformation and quality to count 50 per cent; performance over fences, 50 per cent. First, Escape, Chestnut Hill Stock Farm. Second, Vengeance, C. E. & V. C. Mather. Third, Welcome, C. E. & V. C. Mather.

CLASS 105—Qualified hunters. Lightweight. Conformation and quality to count 50 per cent; performance over fences, 50 per cent. First, Rattler, Chestnut Hill Stock Farm. Second, Myopia, George Pepper. Third, Taranot, John R. Macomber.

CLASS 106—Ladies' green or qualified hunters. Up to carrying 165 pounds to hounds. Conformation and manners to count 50 per cent; performance over fences, 50 per cent. Ladies to ride. First, Glory, John R. Macomber. Second, Wildflower, C. E. & V. C. Mather. Third, Cardinal, Miss Mary J. Amory.

CLASS 107—Thoroughbred hunters. Qualified or green. Conformation and quality to count 50 per cent; performance over fences, 50 per cent; must carry a minimum weight of 140 pounds. First, Galia, C. E. & V. C. Mather. Second, Sarsaparilla Bark, A. Henry Higginson. Third, Gay Falconer, George Clarke.

CLASS 108—Green hunters. Heavy weight. Up to carrying 190 pounds to hounds. Conformation and quality to count 50 per cent; performance over fences, 50 per cent. First, Bayadere, Henry V. Colt, Jr. Second, Squire, George Pepper. Third, Acme, Adam Beck.

CLASS 109—Green hunters. Middle weight. Up to carrying 165 pounds to hounds. Conformation and quality to count 50 per cent; performance over fences, 50 per cent. First, Bloomington, George Pepper. Second, Ripple, Chestnut Hill Stock Farm. Third, Goldstone, Henry V. Colt, Jr.

CLASS 110—Green hunters. Lightweight. Up to carrying 165 pounds to hounds. Conformation and quality to count 50 per cent; performance over fences, 50 per cent. First, Glory, John R. Macomber. Second, Alert, Adam Beck. Third, Princess, George Pepper.

CLASS 111—Corinthian class. Hunters belonging to members or subscribers of some recognized hunt club, ridden by owners. Conformation and quality to count 50 per cent; performance over fences, 50 per cent. First, Vengeance, C. E. & V. C. Mather. Second, Miss Dark, C. E. & V. C. Mather. Third, Wildflower, C. E. & V. C. Mather.

CLASS 112—Hunt club competition. Three qualified hunters from one hunt ridden by members or subscribers in hunt uniforms. Conformation and quality to count 50 per cent; performance over fences, 50 per cent. First, Moonstone, Moonshine and Tornado, Myopia Hunt Club. Second, Graybuck, Donovan and Her Grace, Middlesex Hunt. Third, Vengeance, Welcome and Wildflower, C. E. & V. C. Mather.

CLASS 114—Jumping class. Open to all. Performance over fences only to count. First, Hornpipe, Miss Marion Murchison. Second, Vengeance, C. E. & V. C. Mather. Third, Pearl, George Pepper.

CLASS 115—Hunters and jumpers. Best performance of hunter or jumper over four successive fences five feet high. First, Jack Frost, Thos. G. Stevenson. Second, Pearl, George Pepper. Third, Hornpipe, Miss Marion Murchison.

CLASS 116—Pony jumpers. Not exceeding 14.1 hands; shown over fences about three feet high, and to carry a minimum weight of 125 pounds. Conformation and quality to count 50 per cent; performance over fences, 50 per cent. First, Polly, C. H. Macomber. Second, Discord, R. G. Shaw II. Third, Silvertail, T. G. Stevenson.

CLASS 117—High jump. For the first trial the bars will be placed at a height of 5 feet; they will be raised to 5 feet 6 inches, to 6 feet 3 inches, and 6 feet 6 inches, which height when reached shall be a maximum. Only three trials will be allowed each horse at the different heights. In the event of two or more horses clearing 6 feet 6 inches the judges, in making their awards, will consider the form in which the horses have taken their jumps. First, Heatherbloom, Howard Willets. Second, Sure Pop, Meadowbrook Farm. Third, Rifle, R. Donnelly, agt.

CLASS 118—Hunters and jumpers. Champion class. Open to all horses which have taken a first prize in the hunter class at this or any recognized horse show. First, Jack Frost (heavy), T. G. Stevenson. Second, Torando (heavy), Mrs. T. W. Peirce. Third, Escape (middle), Chestnut Hill Stock Farm.

CLASS 120A—Harness horses. Stallions in harness. To be shown before a two-wheeled vehicle. To be judged on their conformation, quality, action and appearance in the ring. First, Glorious Red Cloud, T. W. Lawson. Reserve, Glorious Whirling Cloud, T. W. and A. Lawson.

CLASS 121—Harness horses. Lawson trophy. For the best exhibition of high steppers, owned by one exhibitor or members of his family. First, Lord Tom Noddy, Kitty Gray, Lord Belfast and Lord Beaufort, E. D. Jordan. Reserve, Newsboy, Shopgirl, Brandon and Belmar, Mrs. John Gerken.

CLASS 122—Harness horses. Best horse suitable for a gig; to be judged for their manners, all-around action, conformation and endurance. They must be sound and able to go a good pace. Horses must be judged for their fitness for the uses designated. The horses must be driven to gigs by their bona fide owners. First, Lord Brilliant, Dr. Jno. L. Wentz. Reserve, Lord Tom Noddy, E. D. Jordan.

CLASS 124—Harness horses. Best pair of high stepping horses over 15 and not exceeding 15.2 hands, for park use. Conformation, quality, color, style and true all-around action at a five and ten-mile gait to be considered; to be shown with and without bearing reins. First, Glorious Whirling Cloud and Glorious Flying Cloud, T. W. and A. Lawson. Second, Lord Beaufort and Plymouth Champion, E. D. Jordan. Third, Royal King and Royal Turk, J. Stewart Barney.

CLASS 125—Harness tandem. Best tandem in show; no size barred. First, Lord Brilliant and Lord Golden, Dr. Jno. L. Wentz. Reserve, Glorious Bonnie and Glorious Onnie, Thos. W. Lawson.

Brockton Agricultural Society
1902

Officers

Hon. H. W. Robinson, *President*
Mr. Baalis Sanford, *Secretary*
Mr. Edward M. Thompson, *Treasurer*

Horse Show Committee

Mr. Horace W. Atwood
Mr. Benj. O. Caldwell
Mr. Fred F. Field
Mr. Fred S. Tolman
Mr. Francis M. Ware, *Manager*

Track Committee

Mr. Charles Howard
Mr. Geo. G. Snow
Mr. W. B. Cross
Mr. Benj. O. Caldwell
Mr. Fred F. Field

Directors

Hon. H. W. Robinson
Mr. Baalis Sanford
Mr. Chas. F. Porter
Mr. Chas. Howard
Mr. George G. Snow
Mr. R. B. Grover
Mr. Wm. B. Cross
Mr. Edward M. Thompson
Mr. William Rankin
Mr. Abbott W. Packard
Mr. Benj. O. Caldwell
Dr. Horace W. Atwood
Mr. Fred F. Field
Mr. Fred S. Tolman
Mr. F. B. Gardner

FLASHLIGHT. SADDLE GELDING. MRS. WM. STANTON ELLIOTT, NEW YORK.

Brockton Horse Show—Brockton, Mass.

September 30 to October 3, 1902

CLASS 1—Breeding class. Stallions suitable for getting carriage horses. To be shown with four of his get out of any breed of mare. Get not to exceed four years. First, Lord Denby II., E. D. Jordan.

CLASS 2—Breeding class. Registered hackney stallions, three years old and over; over 15.2 hands. First, Lord Denby II., E. D. Jordan. Second, Barthorpe Performer, Dr. A. H. Fitch.

CLASS 3—Breeding class. Registered hackney stallions, three years old and over; not exceeding 15.2 hands. First, Gantry, A. W. Casler. Second, Viscount, E. D. Jordan.

CLASS 4—Breeding class. Hackney stallions, two years old (foaled in 1900). Height not to be considered. First, Matchless Denby, E. D. Jordan.

CLASS 5—Breeding class. Hackney stallions, yearlings (foaled in 1901). Height not to be considered. First, Dainty Duke, E. D. Jordan.

CLASS 6—Breeding class. Brood mares, over 15 hands, suitable for producing carriage horses. Type especially to be considered. First, Enchantress, E. D. Jordan. Second, Lady Annette, A. W. Casler.

CLASS 7—Breeding class. Registered hackney mare, over 15 hands, with foal at foot, by registered hackney stallion. First, Enchantress, E. D. Jordan.

CLASS 8—Breeding class. Registered hackney mares, not exceeding 15 hands, with foal at foot, by registered hackney stallion. First, Dainty Lady, E. D. Jordan.

CLASS 9—Breeding class. Standard bred trotting mares, with foal at foot. Foal to have been sired by any recognized breed of coaching stallion. First, Thalma, E. D. Jordan.

CLASS 10—Breeding class. For the best foal out of a hackney mare. First, Dromio, E. D. Jordan.

CLASS 11—Breeding class. For the best foal out of a standard-bred mare. First, Thaddeus, E. D. Jordan.

CLASS 12—Breeding class. For the best yearling filly. First, Mia Cara, E. D. Jordan.

CLASS 13—Breeding class. Pony stallions, not over 14.1 hands. First, Dilham Prime Minister, E. D. Jordan.

CLASS 14—Breeding class. For best foal at show. First, Sorceress, E. D. Jordan. Second, Thaddeus, E. D. Jordan. Third, Dromio, E. D. Jordan.

CLASS 15—Breeding class. Pony mares, not over 14.1 hands. First, Hildred, E. D. Jordan. Second, Hump, A. W. Casler.

CLASS 33—Roadsters. Records will not count. Over four years old; to be shown to wagon. First, Fleet Autograph, H. F. Drake. Second, Starlina, H. L. Tinkham. Third, Hal Star, H. S. Frost.

CLASS 34—Pair of roadsters, over four years old. First, Lister Pattern and Banner Boy, A. W. Casler. Second, Miss Curren and Starlina, H. L. Tinkham.

CLASS 35—Roadster and turnout. Horse, 60 per cent; wagon, etc., 40 per cent. First, Fleet Autograph, H. F. Drake. Second, Starlina, H. L. Tinkham. Third, Hal Star, H. S. Frost.

CLASS 36—Roadsters. Club competition. Teams of four entries from driving clubs; shown in single harness; horse, 60 per cent; vehicle, etc., 40 per cent; club members to drive. First, Boston Driving Club. Second, Dorchester Driving Club.

CLASS 37—Harness horses. Stallion, mare or gelding, over 15.2 hands. First, John J., A. C. Burrage. Second, Western Star, E. D. Jordan. Third, Apache, A. C. Burrage.

CLASS 38—Harness horses. Pair of horses over 15.2 hands. First, Lord Belfast and Western Star, E. D. Jordan. Second, Red Fern and Red Leaf, A. W.Casler. Third, Frocks and Frills, C. T. Proctor.

CLASS 39—Harness horses. Any sex under 15.2 hands. First, Newsboy, Mrs. John Gerken. Second, Coronado, A. C. Burrage. Third, Kitty Gray, E. D. Jordan.

CLASS 40—Harness horses. Pair of horses under 15.2 hands. First, Kitty Gray and The Baron, E. D. Jordan. Second, Newsboy and Shopgirl, Mrs. John Gerken. Third, Lady Belle and Miss Proctor, C. T. Proctor.

CLASS 41—Harness horses. Gig or Tilbury horse. First, John J., A. C. Burrage. Second, Plymouth Champion, E. D. Jordan.

CLASS 42—Harness horses. Runabout or light buggy horse. First, Newsboy, Mrs. John Gerken. Second, Coronado, A. C. Burrage. Third, Foxwood, Mrs. John Gerken.

CLASS 43—Harness horses. Heavy dog-cart or brougham horse. First, Apache, A. C. Burrage. Second, Gentleman John, E. D. Jordan. Third, Duchess, Kidd Brothers.

CLASS 44—Harness horses. Ride and drive horse; to be ridden and driven in ring. First, Iris, Mrs. Roche. Second, Tip Top, T. W. Mack. Third, My Lady Dainty, Mrs. John Gerken.

CLASS 45—Harness horses. Best pony in harness, any sex, 14.1 hands and under. First, Hurrah, E. D. Jordan. Second, Hump, A. W. Casler.

CLASS 46—Harness horses. Pace and action horses. Any height; action at speed, 50 per cent; conformation, 25 per cent; action at park pace, 25 per cent. First, Coronado, A. C. Burrage. Second, Newsboy, Mrs. John Gerken. Third, John J., A. C. Burrage.

CLASS 47—Harness horses. Pair phaeton horses. First, Kitty Gray and The Baron, E. D. Jordan. Second, Brandon and Belmar, Mrs. John Gerken. Third, Lady Belle and Miss Proctor, C. T. Proctor.

CLASS 48—Harness horses. Pair of heavy carriage horses. First, Dandy and Flirt, A. W. Casler. Second, Newsboy and Brockton, C. T. Proctor.

CLASS 49—Harness horses. Best high stepper. First, Extravagance, E. D. Jordan. Second, Newsboy, Mrs. John Gerken. Third, John J., A. C. Burrage.

CLASS 50—Harness horses. Best pair of high steppers. First, Elegance and Extravagance, E. D. Jordan. Second, Brandon and Belmar, Mrs. John Gerken. Third, Miss Peck and Lady Mary, C. T. Proctor.

CLASS 51—Harness horses. Novice class. Horse under 15.1 hands, which has never won a prize at any recognized show. First, Extravagance, E. D. Jordan. Second, Lady Mary, C. T. Proctor. Third, Miss Peck, C. T. Proctor.

CLASS 52—Harness horses. Novice class. Horse 15.1 hands and over, which has never won a prize at any recognized show. First, Frocks, C. T. Proctor. Second, Roland, W. M. Currier. Third, Duchess, Kidd Bros.

CLASS 53—Harness horses. Lady's turnout. Horse any size, shown to vehicle appropriate for lady. To be driven by lady. First, Newsboy, Mrs. John Gerken. Second, The Baron, E. D. Jordan.

CLASS 54—Harness horses. Lady's turnout, for pairs. Horses any size, shown to vehicle appropriate for lady. To be driven by lady. First, Brandon and Belmar, Mrs. John Gerken. Second, Kitty Gray and The Baron, E. D. Jordan.

CLASS 62—Saddle horses. Over 15.2 hands. First, Waubun, Mrs. John Gerken. Second, Jane Carter, Mrs. J. B. M. Grosvenor. Third, Iris, Mrs. Roche.

CLASS 63—Saddle horses. Under 15.2 hands. First, My Lady Dainty, Mrs. John Gerken. Second, Alright, T. W. Mack. Third, Indian Queen, Dr. P. J. Cronon.

CLASS 64—Lady's saddle horse. To be ridden by a lady. First, My Lady Dainty, Mrs. John Gerken. Second, Jane Carter, Mrs. J. B. M. Grosvenor. Third, The Joker, Mrs. J. B. M. Grosvenor.

CLASS 65—Saddle pony. Not exceeding 14.1 hands. First, Florodora, Mrs. Roche. Second, Scarlet Letter, Miss Jordan. Third, Cottage King, S. J. Colford, Jr.

CLASS 67—Novice class. Horse, not under 14.3 hands, which has never won a prize at any recognized show. First, The Joker, Mrs. J. B. M. Grosvenor. Second, Major Buckles, Kidd Bros. Third, Lady Milton, Miss S. A. Trask.

CLASS 70—Polo pony, which has been played in 1902, up to 200 pounds, to be shown with mallet and ball. First, Billiards, Allan Forbes. Second, Careless Diamond, W. S. Patten. Third, Buffalo, Allan Forbes.

CLASS 71—Polo pony, which has been played in 1902, up to 165 pounds, to be shown with mallet and ball. First, Battledore, Allan Forbes. Second, Comanchee, Allan Forbes. Third, Careless Alice, W. S. Patten.

CLASS 72—Saddle trotting class. Half-mile heats, best two in three, under saddle, catch weights over 150 pounds, for short-tailed horses entered in any of the horse show classes. First, Nonpareil, B. D. Sumner. Second, Transfer, C. T. Proctor. Third, Foxwood, Mrs. John Gerken.

CLASS 73—Hunters and jumpers. Qualified hunters up to 200 pounds, to hounds. Performance, 50 per cent; conformation, 50 per cent. First, Kohinoor, Clarence Moore. Second, Hornpipe, Mrs. Charles Hurkamp. Third, Rupert, George Pepper.

CLASS 74—Qualified hunters, up to 175 pounds, to hounds. Performance, 50 per cent; conformation, 50 per cent. First, Pearl, George Pepper. Second, Amaret, Charles Hurkamp. Third, My Fellow, George Pepper.

CLASS 75—Qualified hunters, up to 150 pounds, to hounds. Performance, 75 per cent; conformation, 25 per cent. First, Myopia, George Pepper. Second, Her Grace, Framingham Paddocks. Third, Taranat, Framingham Paddocks.

CLASS 76—Lady's green or qualified hunter. Up to 165 pounds and over, to hounds. Performance, 50 per cent; conformation and manners (the latter especially considered), 50 per cent. Ladies to ride. First, Kohinoor, Clarence Moore. Second, Glory, Framingham Paddocks. Third, Donovan, Framingham Paddocks.

CLASS 77—Thoroughbred hunters and jumpers. Performance, 50 per cent; conformation, 50 per cent. First, Castleman, Charles Hurkamp. Second, Dingley Bell, James Hever. Third, Taranat, Framingham Paddocks.

CLASS 78—Green hunter up to 200 pounds, to hounds. Performance, 50 per cent; conformation, 50 per cent. First, Bambridge Maid, Kidd Bros. Second, George Pepper. Third, Bond, George Pepper.

CLASS 79—Green hunter, up to 175 pounds, to hounds. Performance, 50 per cent; conformation, 50 per cent. First, Grey Eagle, Kidd Bros. Second, Killarney, J. S. Ames. Third, George Pepper.

CLASS 80—Green hunter, up to 150 pounds, to hounds. Performance, 75 per cent; conformation, 25 per cent. First, Major Buckles, Kidd Bros. Second, George Pepper. Third, Castleman, Charles Hurkamp.

CLASS 82—Hunt club class. Open to all. Horses must be ridden by members of, or subscribers to, some recognized hunt club; riders must wear pink coats, etc., or their club livery. First, Kohinoor, Clarence Moore. Second, Masterpiece, Clarence Moore. Third, Lord Craven, Clarence Moore.

CLASS 84—Hunters. Open to all. Performance only to count. First, Masterpiece, Clarence Moore. Second, Dingley Bell, James Hever. Third, Her Grace. Framingham Paddocks.

CLASS 85—Hunters and jumpers. Open to all. Over four fences, 5 feet high. First, Her Grace, Framingham Paddocks. Second, Pearl, George Pepper. Third, Hornpipe, Mrs. Charles Hurkamp.

CLASS 86—Handicap, open to all. Green hunters to jump the regular fences; qualified hunters and jumpers to jump 5-foot fences. Performance only to count. First, Glory, Framingham Paddock. Second, Her Grace, Clarence Moore. Third, Hornpipe, Mrs. Charles Hurkamp.

CLASS 87—Novice hunter or jumper that has never won any ribbon in such classes. Performance only to count. First, Dingley Bell, James Hever. Second, Dora B., George Pepper. Third, Charles O'Malley, Clarence Moore.

CLASS 88—Consolation for hunters or jumpers that have competed for and not won a ribbon at this show. First, Dr. Jim, Kidd Bros. Second, Dr. Roe, Kidd Bros.

CLASS 89—High jump, open to all. To begin at 4 feet 6 inches, and not to exceed 6 feet; in event of a tie, form in jumping to decide. First, Pearl, George Pepper. Second, Myopia, George Pepper. Third, Her Grace, Framingham Paddocks.

CLASS 90—Harness horses. Championship class. Over 15.2 hands. First, John J., A. C. Burrage. Second, Western Star, E. D. Jordan.

CLASS 91—Harness horses. Championship class. Pairs. Over 15.2 hands. First, Lord Belfast and Western Star, E. D. Jordan.

CLASS 92—Harness horses. Championship class. Under 15.2 hands. First, Newsboy, Mrs. John Gerken. Second, Coronado, A. C. Burrage.

CLASS 93—Harness horses. Championship class. Pairs. Under 15.2 hands. First, Lady Baron and Kitty Gray, E. D. Jordan. Second, Belmar and Brandon, Mrs. John Gerken.

CLASS 94—Saddle horses. Championship class. First, Waubun, Mrs. John Gerken. Second, My Lady Dainty, Mrs. John Gerken.

CLASS 95—Hunters. Championship. Light, middle and heavy. Lightweight—First, Her Grace, Framingham Paddocks. Middleweight—First, Dingley Bell, James Hever. Heavyweight—First, Kohinoor, Clarence Moore. Second, Lord Craven, Clarence Moore.

CLASS 96—Hackney stallions. Championship. First, Lord Denby, E. D. Jordan. Second, Gantry, A. W. Casler.

CLASS 97—Hackney mares. Championship. First, Enchantress, E. D. Jordan. Second, Lady Dainty, E. D. Jordan.

CLASS 100—Polo ponies. Championship. First, Battledore, A. Forbes. Second, Billiards, A. Forbes.

Brooklyn Riding and Driving Club
1902

Committee on Horse Show

E. T. Bedford, *Chairman*
Robins B. Woodward, *Secretary*
Theodore F. Miller, *Treasurer*

E. K. Austin
Frank Bailey
E. H. Barnes
S. Edwin Buchanan
F. H. Bedford
Geo. V. Brower
J. Robinson Beard
Bird S. Coler
W. L. Candee
Henry Claus
George H. Coutts
Jay F. Carlisle
W. N. Dykman
C. O. Gates
Edward M. Grout
W. G. Gilmore
Charles F. Hubbs
Wm. A. Jamison
Edgar F. Luckenbach
Charles A. Moore
Theo. F. Miller
Howard Maxwell
Arlando Marine
Theo. Offerman
Hon. John N. Partridge
G. H. Potter
F. D. Peabody
Allan Pinkerton
Hamilton H. Salmon
J. F. Stillman
J. H. Walbridge
Sidney T. White

Executive Committee

Charles F. Hubbs, *Chairman*

E. H. Barnes
J. Robinson Beard
Jay F. Carlisle
Wm. G. Gilmore
F. D. Peabody
Allan Pinkerton

Brooklyn Horse Show—Brooklyn, N. Y.

April 24-26, 1902

CLASS 1—Trotting roadster; must have been driven on the Brooklyn or some other speedway, or owned by a member of some recognized gentlmen's driving club. First, Vida Wilkes, Wm. M. V. Hoffman. Second, Bemay, E. T. Bedford. Third, Kitty Clon, A. A. Housman.

CLASS 2—Pacing roadster; same conditions as Class 1. First, Alice Mapes, E. T. Bedford. Second, Jerseywood, E. T. Bedford. Third, Annie Thornton, Charles E. Bedford.

CLASS 3—Harness horses; under 15.2 hands. Conformation, quality, style, and all-round action to be considered. First, Maplewood, J. Roosevelt Shanley. Second, Royal Swell, A. A. Housman. Third, Right of Way, Charles F. Hubbs.

CLASS 4—Harness horses; over 15.2 hands. Same conditions as Class 3. First, Hollywood, J. Roosevelt Shanley. Second, Norwood, J. Roosevelt Shanley. Third, Flashlight, Hamilton H. Salmon.

CLASS 5—Harness horses; under 14.3 hands. To be shown to a four-wheel vehicle, wagons excluded. Conformation, quality, style and all-around action to be considered. First, Norwood and Hollywood, J. Roosevelt Shanley. Second, Janice and Janet, Jay F. Carlisle. Third, Gold Reef and Gold Reef II., E. K. Austin.

CLASS 6—The Lawson Cup. For the best horse suitable for a gig. Horses to be judged for their manners, all-around action, conformation and endurance. They must be sound and able to go a good pace. Horses must be driven for their fitness for the uses designated and to gigs by their bona fide owners. Professional drivers and dealers barred. The prize to be won three times in any three years to become the property of the winner, meanwhile to remain in the custody of the Riding and Driving Club of Brooklyn. First, Newsboy, Mrs. John Gerken. Second, Maplewood, J. Roosevelt Shanley. Third, Lady Mine, Hamilton H. Salmon.

CLASS 7—For the best horse suitable for a gig. Horses to be judged for their manners, all-around action, conformation and endurance. They must be sound and able to go a good pace. The horses must be driven to gigs. First, Newsboy, Mrs. John Gerken. Second, Maplewood, J. Roosevelt Shanley. Third, Royal Flush, A. A. Housman.

CLASS 8—Harness tandems. Wheeler to have conformation, substance, quality and action. Leader must be a showy, well-bred, all-around actor, with good manners. Horses four years or over, any size. First, Lady Mine and Flashlight, Hamilton H. Salmon. Second, Gold Reef and Gold Reef II., E. K. Austin. Third, Janice and Janet, Jay F. Carlisle.

CLASS 9—Tandems. Horses to be over 15 hands high. Leader to have conformation, quality and all-round action. Must be able to show good road pace. Horses only to count. To be shown before suitable tandem vehicle. Owner to drive. Professional drivers and dealers barred. First, Janice and Janet, Jay F. Carlisle. Second, Lady Mine and Flashlight, Hamilton H. Salmon. Third, Gold Reef and Gold Reef II., E. K. Austin.

CLASS 10—Four-in-hands. Horses four years old or over, to be shown before a coach or break. Horses must have quality, action, good manners, and be not under 15 hands. First, James G. Marshall. Second, Hamilton H. Salmon.

CLASS 11—Single brougham horses. Horse to be shown before a brougham; the horse to count 50 per cent; the brougham, 25; liveries, 10. First, Royal Swell, A. A. Housman. Second, Chloe, Wm. N. Dykman. Third, Greylocks, Charles F. Hubbs.

CLASS 12—Ponies in harness; not over 13.2 hands. First, Doncaster Model, Mrs. John Gerken. Second, San Toy, Mrs. John Gerken. Third, Ping Pong, Mrs. F. W. Duryea.

CLASS 13—Champion harness horses. Open to horses having taken a first prize, or one of a pair that have taken a first prize in classes for horses in harness at this show or at any other recognized horse show. First, Newsboy, Mrs. John Gerken. Reserved, Promoter, Jay F. Carlisle.

CLASS 14—Saddle horses. To be judged by their quality, manners, paces and conformation. The gaits required to be shown will be the walk, trot and canter. In the classes for men's saddle horses conformation counts 25 per cent; quality, 25 per cent; manners, 25 per cent, and style of going, 25 per cent. In the classes for ladies' saddle horses, manners count 50 per cent; quality, 25 per cent; conformation and style of going, 25 per cent. Over 15.2 hands, four years old or over. First, Lady Constance, Harry T. Peters. Second, My Lady Dainty, Mrs. John Gerken. Third, Natalie, Miss May Deering.

CLASS 15—Saddle horses. Over 15.2 hands, four years old or over. First, Flashlight, Mrs. W. Stanton Elliott. Second, Ace of Spades, Harry T. Peters. Third, Oriflamme, Theo. F. Miller.

CLASS 16—Champion saddle class. Open only to horses having taken a first prize in the saddle horse classes at this or any other recognized horse show. First, Flashlight, Mrs. W. Stanton Elliott. Reserve, Lady Constance, Harry T. Peters.

CLASS 17—Jumping. For the best performance over six fences—two at 4 feet, two at 4 feet 6 inches, and two at 5 feet; to carry a minimum weight of 140 pounds. Performance over fences only to count. First, Heatherbloom, Howard Willitts. Second, Red Oak, F. Ambrose Clark. Third, Cissie Crow, Howard Willitts.

CLASS 18—Jumping. For best performance over six successive jumps, 4 feet 6 inches high, and to carry a minimum weight of 140 pounds. Performance over fences only to count. First, Heatherbloom, Howard Willitts. Second, Yourfellow, Charles Pfizer. Third, Vanguard, S. C. Pirie.

CLASS 19—High jump. Commencing at 4 feet 6 inches and limited to 6 feet 6 inches. The judges in making their awards will especially consider the form in which the horses take their jumps. First, Heatherbloom, Howard Willitts. Second, Rifle, Richard Donnelly. Third, Yourfellow, Charles Pfizer.

CLASS 20—Maiden harness horses. The horses will be judged for their quality, conformation, action and good manners. Mare or gelding, over 15 hands. To be shown to an appropriate vehicle. Horse only to count. First, Wild Thyme II., E. K. Austin. Second, Daylight, Wm. A. Jamieson. Third, Glamorgan, H. L. Pratt.

CLASS 21—Maiden saddle horses. To be judged by their quality, manners, paces and conformation. The gaits required to be shown will be the walk, trot and canter. Conformation to count 25 per cent; quality, 25 per cent; manners, 25 per cent, and style of going, 25 per cent. Over 15 hands. First, Cinders, Mrs. Charles F. Hubbs. Second, Baldur, Mrs. F. H. Bedford. Third, Sirdar, Miss Clara H. Packard.

CLASS 22—Polo ponies. To be ridden by members of the Polo Association only. To be shown with mallet and ball. Conformation, manners, speed and handiness to be considered. First, Dora, Morton W. Smith. Second, Columbine, Samuel Willitts. Third, Gray Squirrel, Morton W. Smith.

CLASS 23—Harness horses. Should have conformation, quality, style, good manners and all-around action. Horses not under 14.1 hands and under 15.2 hands. Shown before appropriate vehicles. First, Right of Way, Charles F. Hubbs. Second, Janice, Jay F. Carlisle. Third, Janet, Jay F. Carlisle.

CLASS 24—Harness horses. Same conditions as Class 23. First, Janet and Janice, Jay F. Carlisle. Second, Gold Reef and Gold Reef II., E. K. Austin. Third, Daffodil and Dandelion, Van Wyck Rossiter.

CLASS 25—Harness horses. Over 15.2 hands. Shown before appropriate vehicles. First, Flashlight, Hamilton H. Salmon. Second, Wild Thyme II., E. K. Austin. Third, Winnifred II., Bird S. Coler.

CLASS 26—Harness horses. Same conditions as in Class 25. First, Folly and Fashion, E. H. Barnes. Second, Dinah and Chloe, Wm. N. Dykman. Third, Monte and Christo, Clarence L. Fabre.

CLASS 27—Harness horses. Horses over 14.2 hands. To be shown before a runabout. Conformation, quality, style, manners and all-around action to be considered. First,

Janice, Jay F. Carlisle. Second, Janet, Jay F. Carlisle. Third, Right of Way, Charles F. Hubbs.

CLASS 28—Harness horses. Over 14.2 hands. To be shown before an appropriate vehicle. Ladies to drive. First, Right of Way, Charles F. Hubbs. Second, Janice, Jay F. Carlisle. Third, Janet, Jay F. Carlisle.

CLASS 29—Harness horses. Same conditions as in Class 28. First, Janet and Janice, Jay F. Carlisle. Second, Dinah and Chloe, Wm. N. Dykman. Third, Folly and Fashion, E. H. Barnes.

CLASS 30—Saddle horses. To be judged by their quality, manners, pace and conformation. The gaits required to be shown will be the walk, trot and canter. Under 15 hands, four years old or over. First, Chiquita, Miss Zella Milhau. Second, Little Bess, Miss Violet Richardson. Third, Wanda, J. Annan Dykman.

CLASS 31—Saddle horses. Horses over 14.1 and under 15.2 hands, four years old or over. First, Natalie, Miss May Deering. Second, Cinders, Mrs. Charles F. Hubbs. Third, Brownberry, Miss Emily H. Bedford.

CLASS 32—Saddle horses. Over 15.2 hands, four years old or over. First, Ping Pong, Wm. A. Jamison. Second, Elevation, Mrs. L. Trowbridge Martin. Third, Christabel, Mrs. Wm. J. Steel.

CLASS 33—Saddle horses. Long tail, over 15 hands and over four years old. First, Pierrot, Theo. F. Miller. Second, Redberry, Miss Emily H. Bedford. Third, Sweetheart, Mrs. Wm. N. Dykman.

CLASS 34—Saddle horses. Up to carrying 200 pounds, four years old or over. First, Ping Ping, Wm. A. Jamison. Second, Colonel, John Arbuckle. Third, Sirdar, Miss Clara H. Packard.

CLASS 35—Ladies' saddle horses. Over 14.2 hands, and under 15.2 hands, over four years old. Ladies to ride. First, Natalie, Miss May Deering. Second, Cinders, Mrs. Charles F. Hubbs. Third, Lassie, Miss Ella F. Knowlton.

CLASS 36—Ladies saddle horses. Over 15.2 hands, and over four years old. Ladies to ride. First, Oriflamme, Theo. F. Miller. Second, Christabel, Mrs. Wm. J. Steel. Third, Highwayman, Charles F. Hubbs.

CLASS 37—Jumping class. Not under 14 hands; six successive jumps, not exceeding 4 feet. Performance over fences only to count. First, Samoset, L. Trowbridge Martin. Second, Vanguard, S. C. Pirie. Third, Loki, Mrs. G. Herbert Potter.

CLASS 38—Jumping class. Over six successive jumps, not exceeding 3 feet 6 inches. Ladies to ride. Perfomances over fences only to count. First, Brownberry, Miss Emily H. Bedford. Second, Samoset, L. Trowbridge Martin. Third, Sympathy, J. Annan Dykman.

CLASS 39—Harness and saddle horses. Horse to be first shown to an appropriate vehicle and judged as a horse best suited for harness purposes; the horse to be unharnessed in the ring and to be shown and judged under saddle. The horse best suited for both these purposes to be awarded the prize. First, Natalie, Miss May Deering. Second, Oriflamme, Theo. F. Miller. Third, Highwayman, Charles F. Hubbs.

Bryn Mawr Horse Show Association
1902

Officers

EDWARD F. BEALE, *President*
ARCHIBALD R. MONTGOMERY, *Vice-President*
LELAND STERRY, *Secretary*
JOHN RULON-MILLER, *Treasurer*

Directors

CHARLES F. DA COSTA
MASKELL EWING
JOHN R. VALENTINE
HORACE HARE
FRANK D. LA LANNE
JOHN L. CONAWAY
W. HINCKLE SMITH
WM. E. CARTER
WM. S. ELLIS
U. S. GRANT MEGARGEE
JOHN B. ELLISON
R. K. CASSATT
A. J. ANTELLO DEVEREUX
HENRY W. HARRISON
DAVID B. SHARP
VICTOR C. MATHER
C. RANDOLPH SNOWDEN
C. HARTMAN KUHN

Executive Committee

JOHN R. VALENTINE, *Chairman*

C. HARTMAN KUHN
JOHN L. CONAWAY
D. B. SHARP
CHARLES F. DA COSTA
WM. E. CARTER
WM. S. ELLIS
MASKELL EWING
VICTOR C. MATHER
W. HINCKLE SMITH

Honorary Vice-Presidents

GEO. PHILLER
WM. D. WINSOR
F. J. KIMBALL
THEODORE N. ELY
ROBT. K. MCNEELY
T. P. CHANDLER
JOS. G. DARLINGTON
WM. F. DREER
WAYNE MACVEAGH
JOS. E. GILLINGHAM
JOHN H. CONVERSE
GEO. H. MCFADDEN
MITCHELL HARRISON
A. LOUDEN SNOWDEN
RODMAN B. ELLISON
GEO. W. C. DREXEL
CLEMENT A. GRISCOM
B. FRANK CLYDE
LINCOLN GODFREY
GEO. H. EARLE, JR.

Bryn Mawr Horse Show—Bryn Mawr, Pa.

September 18-20, 1902

CLASS 1—Harness ponies. Not exceeding 12.3 hands. To be shown before an appropriate vehicle. Children to drive. First, Clyde, Paul M. Brown. Second, Cupid, C. Ross Hamilton, Jr. Third, Duke of York, G. Sumner Ireland.

CLASS 2—Harness ponies. Over 12.3 hands and not exceeding 14.1 hands. Quality, style and action to be especially considered. First, Maud, Highland Farm. Second, Venus, Mrs. F. J. Kimball. Third, Brunhilda, Nan La Lanne.

CLASS 3—Harness horses. Over 14.1 hands and not exceeding 15.2 hands. To be shown before an appropriate vehicle. First, McKusick, F. Hutchinson Galloney. Second, Lady Primrose, Chas. R. Hamilton. Third, Lord Herr, Mrs. John B. Clothier.

CLASS 4—Harness horses. Over 15.2 hands. To be shown before an appropriate vehicle. First, Ambassador, Chestnut Hill Stock Farm. Second, King George, L. L. Biddle. Third, Brown Cloud, Robert K. McNeely.

CLASS 5—Harness horses. Over 14.1 hands. That have won a first prize in harness at any show, and have been owned and kept for private use since April 1, 1902. To be shown before a run-about by a lady. Appointments, 25 per cent. First, Junks, Robert K. McNeely. Second, Faro, A. J. Cassatt. Third, Lord Herr, Mrs. John B. Clothier.

CLASS 6—Horse and runabout. Horse should be 14.2 hands and not exceeding 15.3 hands. Horse to count 60, runabout, harness and appointments 40. Horse must have good conformation and quality and be smoothly turned. True all around action and be able to go a pace. Must stand without being held. Excessive high action not essential. First, McKusick, P. Hutchinson Galloney. Second, King George, L. L. Biddle. Third, Lady Primrose, Chas. R. Hamilton.

CLASS 7—Harness horses. Over 15 hands. To be shown before an appropriate vehicle, suitable for gentleman's park use. Horse 40; carriage 20; harness 20; appointments 20 per cent. First, McKusick, F. Hutchinson Galloney. Second, Lady Primrose, Chas. R. Hamilton. Third, Con., A. J. Cassatt.

CLASS 8—High steppers. To be shown before an appropriate vehicle. Style conformation and action to be especially considered. First, The King, Chestnut Hill Stock Farm. Second, Cleopatra, G. Sumner Ireland. Third, Lord Herr, Mrs. John B. Clothier.

CLASS 9—Harness horses. Over 14.1 hands. Suitable for ladies' use. To be shown by a lady. First, McKusick, F. Hutcinson Galloney. Second, Lord Herr, Mrs. John B. Clothier. Third, Lady Primrose, Chas. R. Hamilton.

CLASS 10—Harness horses. Over 15 hands. Suitable for station work. To be shown before an appropriate wagon. Horse 40; wagon 40; appointments 20 per cent. First, Beauty, L. L. Biddle. Second, Bay Bess, Maurice Heckscher. Third, Virginia, Mrs. Thaddeus Norris.

CLASS 11—Horses. Best suited for combination purposes. First to be shown in harness, then to be unhitched, saddled in the ring and judged as a saddle horse; 50 per cent, saddle; 50 per cent, harness. First, Bobbie, D. B. Sharp. Second, Suzette, Joseph S. Vetterlein. Third, Miss Simplicity, Oscar Seeley.

CLASS 12—Harness horses. Over 15 hands. That have never won a first prize in harness at this or any show. To be shown before an appropriate vehicle. First, King George, L. L. Biddle. Second, Lady Primrose, Chas. R. Hamilton. Third, Brightlight, Chestnut Hill Stock Farm.

BOONTON. MIDDLEWEIGHT HUNTER.

CLASS 13—Harness horses. That have never won a ribbon at this or any show. To be shown before an appropriate vehicle. First, King George, L. L. Biddie. Second, Lady Primrose, Chas. R. Hamilton. Third, Sunbeam, Dr. Radcliffe Cheston.

CLASS 14—Harness horses. Any sex, over 14.3 hands. To be shown before an appropriate vehicle. First, Ambassador, Chestnut Hill Stock Farm. Second, McKusick, F. Hutchinson Galloney. Third, Glory, Mrs. F. J. Kimball.

CLASS 16—Pair of horses. 14.2 hands and not exceeding 15.2 hands. To be shown before an appropriate vehicle. First, Sunset and Sunbeam, Dr. Radcliffe Cheston. Second, Brightlight and Searchlight, Chestnut Hill Stock Farm. Third, C. A. Newhall.

CLASS 17—Pair of horses. Over 15.2 hands. To be shown before an appropriate vehicle. First, Ambassador and Diplomat, Chestnut Hill Stock Farm.

CLASS 18—Pair of horses. Over 14.1 hands. To be shown before an appropriate vehicle for a lady. To be driven by a lady. Horse 40; carriage 20; harness 20; appointments 20 per cent. First, Maud and Myrtle, Highland Farm. Second, Fire Fly and Cricket, R. W. Lesley.

CLASS 19—Pair of horses. Suitable for station work. To be shown before an appropriate wagon. Horse 40; wagon 40; appointments 20 per cent. First, Flora and Dora, Mrs. Thaddeus Norris. Second, Nell Gwynne, Walter Lippincott. Third, Florence Dobson.

CLASS 20—Pair of horses. Over 14 hands. To be shown before an appropirate vehicle. Lady to drive. Horses must have been owned and kept for private use since April 1, 1902, and never have won a first prize in harness as a pair. Appointments to count 40 per cent. Second, Velveteen, and Glory, Mrs. F. J. Kimball. Third, Sin and Sorrow, Marshall H. Runk. (No first prize was awarded in this class.)

CLASS 21—Champion class. Harness horses. Open to horses which have won a first prize in single harness at this or any previous recognized shoow within the past two years. First, Ambassador, Chestnut Hill Stock Farm. Second, McKusick, F. H. Galloney.

CLASS 22—Champion Class. Harness horses—pairs. Open to horses which have won a first or second prize at this show or at any recognized show within the past two years. First, Ambassador and Diplomat, Chestnut Hill Stock Farm.

CLASS 23—Horse suitable for road work. To be shown before an appropriate wagon. First, Sadie McGregor, Michael Donahue. Second, Miss Rosela, Cyril W. Armstrong. Third, C. A. Newhall.

CLASS 24—Best pair of roadsters and best appointed turnout. Appointments 50 per cent. First, Litka and Ladona, E. T. Stotesbury. Second, Miss Rosela and Mate, Cyril W. Armstrong. Third, Miss Florilla and Belle of Maplewood, John B. Clothier.

CLASS 25—Four-in-hands. To be shown before a body-break or coach. First, Ambassador, Diplomat, Rifle and Carbine, Chestnut Hill Stock Farm.

CLASS 26—Tandems. The wheelers not to exceed 15 hands. First, Lady Primrose and Fairview, Chas. R. Hamilton. Second, Little Billy and Taffy, Geo. H. Earle, Jr.

CLASS 27—Tandems. The wheeler not to be over 15 hands. First, Beauty and Sensation, L. L. Biddle. Second, Virginia and Flora, Mrs. Thaddeus Norris.

CLASS 28—Hunting tandems. The wheeler to be over 15 hands. First to be judged as a tandem, the leader then to be saddled in the ring and shown over the regular jumps. Tandem, 60 per cent; jumping 40 per cent. Must be ridden and driven by amateurs. First, C. E. & V. C. Mather. Second, Hawkeye, Jno. R. Valentine. Third, Granite and Coronation, Highland Farm.

CLASS 29—Hunters' horses under 15.2 hands, up to carrying 165 pounds. Conformation and manners to be especially considered. First, Ukrain II., Chestnut Hill Stock Farm. Second, Ping Pong, F. Hutchinson Galloney. Third, Miss Simplicity, Oscar Seeley.

CLASS 30—Hunters' horses. Over 15.2 hands, up to carrying 165 pounds. Conformation and manners to be especially considered. First, Bobbie, D. B. Sharp. Second, Icthyol, Chas. A Dohan. Third, Lucifer, Highland Farm.

CLASS 31—Ladies' saddle horses. Over 14.3 hands. Manners, 50 per cent; conformation, 50 per cent. To be shown by a lady. First, Bobbie, D. B. Sharp. Second, Imp. Vengeance, C. E. & V. C. Mather. Third, Ping Pong, E. Hutchinson Galloney.

CLASS 32—Hunters' horses. Over 15 hands, up to carrying 200 pounds. Manners and conformation to be especially considered. Horses entered in this class are not eligible in classes No. 29 and 30. First, Klondike, A. J. Cassatt. Second, Atalanta, Highland Farm. Third, Hannabelle, Highland Farm.

Brooklyn Horse Show—Brooklyn, N. Y.

April 24-26, 1902

CLASS 1—Trotting roadster; must have been driven on the Brooklyn or some other speedway, or owned by a member of some recognized gentlmen's driving club. First, Vida Wilkes, Wm. M. V. Hoffman. Second, Bemay, E. T. Bedford. Third, Kitty Clon, A. A. Housman.

CLASS 2—Pacing roadster; same conditions as Class 1. First, Alice Mapes, E. T. Bedford. Second, Jerseywood, E. T. Bedford. Third, Annie Thornton, Charles E. Bedford.

CLASS 3—Harness horses; under 15.2 hands. Conformation, quality, style, and all-round action to be considered. First, Maplewood, J. Roosevelt Shanley. Second, Royal Swell, A. A. Housman. Third, Right of Way, Charles F. Hubbs.

CLASS 4—Harness horses; over 15.2 hands. Same conditions as Class 3. First, Hollywood, J. Roosevelt Shanley. Second, Norwood, J. Roosevelt Shanley. Third, Flashlight, Hamilton H. Salmon.

CLASS 5—Harness horses; under 14.3 hands. To be shown to a four-wheel vehicle, wagons excluded. Conformation, quality, style and all-around action to be considered. First, Norwood and Hollywood, J. Roosevelt Shanley. Second, Janice and Janet, Jay F. Carlisle. Third, Gold Reef and Gold Reef II., E. K. Austin.

CLASS 6—The Lawson Cup. For the best horse suitable for a gig. Horses to be judged for their manners, all-around action, conformation and endurance. They must be sound and able to go a good pace. Horses must be driven for their fitness for the uses designated and to gigs by their bona fide owners. Professional drivers and dealers barred. The prize to be won three times in any three years to become the property of the winner, meanwhile to remain in the custody of the Riding and Driving Club of Brooklyn. First, Newsboy, Mrs. John Gerken. Second, Maplewood, J. Roosevelt Shanley. Third, Lady Mine, Hamilton H. Salmon.

CLASS 7—For the best horse suitable for a gig. Horses to be judged for their manners, all-around action, conformation and endurance. They must be sound and able to go a good pace. The horses must be driven to gigs. First, Newsboy, Mrs. John Gerken. Second, Maplewood, J. Roosevelt Shanley. Third, Royal Flush, A. A. Housman.

CLASS 8—Harness tandems. Wheeler to have conformation, substance, quality and action. Leader must be a showy, well-bred, all-around actor, with good manners. Horses four years or over, any size. First, Lady Mine and Flashlight, Hamilton H. Salmon. Second, Gold Reef and Gold Reef II., E. K. Austin. Third, Janice and Janet, Jay F. Carlisle.

CLASS 9—Tandems. Horses to be over 15 hands high. Leader to have conformation, quality and all-round action. Must be able to show good road pace. Horses only to count. To be shown before suitable tandem vehicle. Owner to drive. Professional drivers and dealers barred. First, Janice and Janet, Jay F. Carlisle. Second, Lady Mine and Flashlight, Hamilton H. Salmon. Third, Gold Reef and Gold Reef II., E. K. Austin.

CLASS 10—Four-in-hands. Horses four years old or over, to be shown before a coach or break. Horses must have quality, action, good manners, and be not under 15 hands. First, James G. Marshall. Second, Hamilton H. Salmon.

CLASS 11—Single brougham horses. Horse to be shown before a brougham; the horse to count 50 per cent; the brougham, 25; liveries, 10. First, Royal Swell, A. A. Housman. Second, Chloe, Wm. N. Dykman. Third, Greylocks, Charles F. Hubbs.

CLASS 12—Ponies in harness; not over 13.2 hands. First, Doncaster Model, Mrs. John Gerken. Second, San Toy, Mrs. John Gerken. Third, Ping Pong, Mrs. F. W. Duryea.

CLASS 13—Champion harness horses. Open to horses having taken a first prize, or one of a pair that have taken a first prize in classes for horses in harness at this show or at any other recognized horse show. First, Newsboy, Mrs. John Gerken. Reserved, Promoter, Jay F. Carlisle.

CLASS 14—Saddle horses. To be judged by their quality, manners, paces and conformation. The gaits required to be shown will be the walk, trot and canter. In the classes for men's saddle horses conformation counts 25 per cent; quality, 25 per cent; manners, 25 per cent, and style of going, 25 per cent. In the classes for ladies' saddle horses, manners count 50 per cent; quality, 25 per cent; conformation and style of going, 25 per cent. Over 15.2 hands, four years old or over. First, Lady Constance, Harry T. Peters. Second, My Lady Dainty, Mrs. John Gerken. Third, Natalie, Miss May Deering.

CLASS 15—Saddle horses. Over 15.2 hands, four years old or over. First, Flashlight, Mrs. W. Stanton Elliott. Second, Ace of Spades, Harry T. Peters. Third, Oriflamme, Theo. F. Miller.

CLASS 16—Champion saddle class. Open only to horses having taken a first prize in the saddle horse classes at this or any other recognized horse show. First, Flashlight, Mrs. W. Stanton Elliott. Reserve, Lady Constance, Harry T. Peters.

CLASS 17—Jumping. For the best performance over six fences—two at 4 feet, two at 4 feet 6 inches, and two at 5 feet; to carry a minimum weight of 140 pounds. Performance over fences only to count. First, Heatherbloom, Howard Willitts. Second, Red Oak, F. Ambrose Clark. Third, Cissie Crow, Howard Willitts.

CLASS 18—Jumping. For best performance over six successive jumps, 4 feet 6 inches high, and to carry a minimum weight of 140 pounds. Performance over fences only to count. First, Heatherbloom, Howard Willitts. Second, Yourfellow, Charles Pfizer. Third, Vanguard, S. C. Pirie.

CLASS 19—High jump. Commencing at 4 feet 6 inches and limited to 6 feet 6 inches. The judges in making their awards will especially consider the form in which the horses take their jumps. First, Heatherbloom, Howard Willitts. Second, Rifle, Richard Donnelly. Third, Yourfellow, Charles Pfizer.

CLASS 20—Maiden harness horses. The horses will be judged for their quality, conformation, action and good manners. Mare or gelding, over 15 hands. To be shown to an appropriate vehicle. Horse only to count. First, Wild Thyme II., E. K. Austin. Second, Daylight, Wm. A. Jamieson. Third, Glamorgan, H. L. Pratt.

CLASS 21—Maiden saddle horses. To be judged by their quality, manners, paces and conformation. The gaits required to be shown will be the walk, trot and canter. Conformation to count 25 per cent; quality, 25 per cent; manners, 25 per cent, and style of going, 25 per cent. Over 15 hands. First, Cinders, Mrs. Charles F. Hubbs. Second, Baldur, Mrs. F. H. Bedford. Third, Sirdar, Miss Clara H. Packard.

CLASS 22—Polo ponies. To be ridden by members of the Polo Association only. To be shown with mallet and ball. Conformation, manners, speed and handiness to be considered. First, Dora, Morton W. Smith. Second, Columbine, Samuel Willitts. Third, Gray Squirrel, Morton W. Smith.

CLASS 23—Harness horses. Should have conformation, quality, style, good manners and all-around action. Horses not under 14.1 hands and under 15.2 hands. Shown before appropriate vehicles. First, Right of Way, Charles F. Hubbs. Second, Janice, Jay F. Carlisle. Third, Janet, Jay F. Carlisle.

CLASS 24—Harness horses. Same conditions as Class 23. First, Janet and Janice, Jay F. Carlisle. Second, Gold Reef and Gold Reef II., E. K. Austin. Third, Daffodil and Dandelion, Van Wyck Rossiter.

CLASS 25—Harness horses. Over 15.2 hands. Shown before appropriate vehicles. First, Flashlight, Hamilton H. Salmon. Second, Wild Thyme II., E. K. Austin. Third, Winnifred II., Bird S. Coler.

CLASS 26—Harness horses. Same conditions as in Class 25. First, Folly and Fashion, E. H. Barnes. Second, Dinah and Chloe, Wm. N. Dykman. Third, Monte and Christo, Clarence L. Fabre.

CLASS 27—Harness horses. Horses over 14.2 hands. To be shown before a runabout. Conformation, quality, style, manners and all-around action to be considered. First,

CLASS 33—Saddle horses. Over 14.3 hands, that have never won a first or second ribbon at any show prior to this present show. First, Bobbie, D. B. Sharp. Second, Peaches, Highland Farm. Third, Peterkin, Helen Lippincott.

CLASS 34—Open to all winners of saddle classes and the winner of combination class in this or any recognized show within the past two years. First, Klondike, A. J. Cassatt. Second, Ukrain II., Chestnut Hill Stock Farm.

CLASS 35—Saddle ponies. Not exceeding 13 hands. To be ridden by a child. First, Miss May Blossom, Cyril W. Armstrong. Second, Oscar, Miss Beth Wilbur. Third, Dandy Thistle, W. F. Fotterall.

CLASS 36— Saddle ponies. Over 13 hands and not exceeding 14.1 hands. First, Maud, Highland Farm. Second, Venus, Mrs. F. J. Kimball. Third, June, Lincoln Godfrey.

CLASS 37—Polo ponies. Under 14.2 hands. To be shown with mallet; up to carrying 175 pounds. To be shown by a member of the Polo Association. First, Cossack, C. E. & V. C. Mather. Second, Eliza Jay, Alex. Brown. Third, Harry W. Harrison.

CLASS 38—Polo ponies. Under 14.2 hands. To be shown with mallet; up to carrying over 175 pounds. To be shown by a member of the Polo Association. First, Chunk, C. R. Snowden. Second, Happy Jack, C. R. Snowden. Third, Saratoga, C. E. & V. C. Mather.

CLASS 39—For the best performance of a hunter or jumper over six successive jumps ranging in height from 3 ft. 8 in. to 4 ft. 6 in. and including an in and out not less than 20, or more than 35 feet apart. Conformation 25 per cent. To be ridden by amateurs or members of a recognized hunt club. First, Heatherbloom, Howard Willetts. Second, Imp. Vengeance, C. E. & V. C. Mather. Third, Imp. Welcome, C. E. & V. C. Mather.

CLASS 40—Lightweight qualified hunters, up to carrying 165 pounds to hounds. To be shown over the regular jumps. Conformation and manners to count 50 per cent; performance 50 per cent. First, Jim Crow, Highland Farm. Second, Imp. Miss Dark, C. E. & V. C. Mather. Third, Bennington, Mrs. Robt. E. Strawbridge.

CLASS 41—Middleweight qualified hunters. Same condition as class 40. First, Heatherbloom, Howard Willetts. Second, Imp. Vengeance, C. E. & V. C. Mather. Third, Atalanta, Highland Farm.

CLASS 42—Heavyweight qualified hunters, up to carrying over 185 pounds. Same condition as Class 40. First, Norden, Robt. E. Strawbridge. Second, Hawk Eye, Highland Farm. Third, Hannabelle, Highland Farm.

CLASS 43—High jump. Will start at 4½ feet and not be raised over 6 feet. Jumping only to count. Each horse will be allowed only three trials at each height, and in event of two or more horses clearing 6 feet. The judges will consider form in their decision. First, Heatherbloom, Howard Willetts. Second, Rifle, Richard Donnelly. Third, Cissie Crow, Howard Willetts.

CLASS 44—Lightweight green hunters, up to carrying 165 pounds to hounds. To be shown over the regular jumps. Conformation and quality to count 50 per cent; performance 50 per cent. First, Imp. Silver Heels, C. E. & V. C. Mather. Second, Chatter Box, C. E. & V. C. Mather. Third, Sam, Alex. Brown.

CLASS 46—Heavyweight green hunters, up to carrying 185 pounds. Same conditions as class 44. First, Lucifer, Highland Farm. Second, Camaret, Highland Farm. Third, Cardigan, Robt. E. Brooke.

CLASS 47—Corinthian Class. To be shown over the regular jumps by members of any recognized hunt club. Conformation, 25 per cent. First, Imp. Vengeance, C. E. & V. C. Mather. Second, Heatherbloom, Howard Willitts. Third, Richmont, Mrs. C. Randolph Snowden.

CLASS 48—Ladies' hunters. Must have been ridden to hounds by a lady at least three times. Conformation and manners to count 50 per cent; performance over fences 50 per cent. Ladies to ride. Horses entered in this class will be shown over six successive jumps, ranging from 3 feet 6 inches to 4 feet. First, Richmond, Mrs. C. R. Snowden. Second, Jim Crow, Highland Farm. Third, Nancy Black, L. M. Stackhouse.

CLASS 49—Thoroughbred hunters. Horses entered in this class must be registered in the Stud Book for thoroughbreds. Conformation and quality to count 50 per cent; performance 50 per cent. First, Bennington, Mrs. Robt. E. Strawbridge. Second, Booton, Highland Farm. Third, Emery, Florence Dobson.

CLASS 50—Hunters. Horses which have never been hunted nor ever won a prize or ribbon at any show. Conformation and quality to count 50 per cent; performance 50 per cent.

First, Imp. Silver Heels, C. E. & V. C. Mather. Second, Lucifer, Highland Farm. Third, Johnny Morgan, L. M. Stackhouse.

CLASS 51—Green hunters which have never won a prize or ribbon at any show. Conformation, 50 per cent; performance, 50 per cent. First, Lucifer, Highland Farm. Second, Christian, Harry W. Harrison. Third, Peaches, Highland Farm.

CLASS 53—Jumpers. Light and middle weight. Championship. Open to all winners at this and previous recognized shows within the past two years, in light and middle weight classes and to the leader of the winning hunting tandem, if a light or middle weight hunter. Conformation, 25 per cent. First, Heatherbloom, Howard Willitts. Second, Imp. Vengeance, C. E. & V. C. Mather.

CLASS 54—Middleweight green hunters, up to carrying 165 pounds to 185 pounds to hounds. To be shown over the regular jumps. Conformation and quality to count 50 per cent; performance, 50 per cent; conformation, 25 per cent. First, Promoter, Miss Catharine E. Dohan. Second, Imp. Mavourneen, C. E. & V. C. Mather. Third, Loyalty, W. Hinckle Smith.

Charlottesville Horse Show
1902

Officers

C. D. LANGHORNE, *President*
C. H. MOORE, *Vice-President*
C. W. SMITH, *Manager*
F. B. TREIBER, *Secretary*

Directors

J. B. ANDREWS
J. L. HUMBERT
MURRAY BOOCOCK
C. E. BUCKLE
J. M. COCHRAN
J. L. COCHRAN
J. E. GLEASON
A. B. HANCOCK
J. T. HAXALL
J. E. LANE
H. E. MAGRUDER
DR. J. G. FERNEYHOUGH, *Veterinary*
C. H. MOORE
A. D. PAYNE
C. R. RANDOLPH
E. W. SCOTT, JR.
L. C. WATTS
S. B. WOODS

Charlottesville Horse Show—Charlottesville, Va.

July 31 and August 1, 1902

CLASS 1—Thoroughbreds. Exhibitors in this class must show pedigree. Horses must be shown in hand, not ridden. First, Eon, R. J. Hancock & Son. Second, Aurus, R. J. Hancock & Son. Third, Jim Gray, A. D. Payne.

CLASS 3—Half-bred colts. Thoroughbred colts, one and two years old. First, Claiborne, Mrs. Wellford C. Reed. Second, Diana, E. W. Scott.

CLASS 4—Half-bred colts. Standard-bred colts, one and two years old. First, Frank, John H. Moomau. Second, Star Pointer, Humbert Bros.

CLASS 5—Half-bred colts. Hackney colts, one and two years old. First, General Buller, E. W. Scott. Second, Lord Roberts. E. W. Scott. Third, Bessie, Mrs. Wellford C. Reed.

CLASS 6—Roadsters. Best stallion, three years old or over; to be shown in harness. First, Aebeneer, W. N. Wilmer. Second, Bloomfield, J. Tatnall Lee.

CLASS 7—Roadsters. Best four year old and under; to be shown in harness. First, Dick Green, J. B. Andrews. Second, Miss Ashland, D. A. Langhorne. Third, McRina, D. A. Langhorne.

CLASS 8—Roadsters. Best five-year-old and over, to be shown in harness. First, Jeff Davis, Joel M. Cochran. Second, Alice M., H. M. Sackett. Third, Helen H, H. M. Sackett.

CLASS 9—Roadsters. Best pair gentlemen roadsters, to be shown to pole. First, Alice M and Helen H, H. M. Sackett Second, Font and May, Mrs Wellford C. Reed. Third, Cynthia and Loulou, J. Tatnal Lea.

CLASS 10—Roadsters. Best roadsters, any age, whose owner resides in this county. First, Jeff Davis, Joel M. Cochran. Second, McRina, D. A. Langhorne. Third, Cock Bobin, L. C. Watts.

CLASS 11—Harness horses. All ages; under 15½ hands, to be shown in harness. First, David Harum, Mountain View Farm. Second, Victory, Hampton Stock Farm. Third, Catherine, Dr. F. D. Owsley.

CLASS 12—Harness horses. All ages; over 15½ hands; to be shown in harness. First, Fashion, Mountain View Farm. Second, Brownette, Dr. F. D. Owsley. Third, Edward, Jefferson M. Levy.

CLASS 13—Harness horses. Pairs. Over 15.2 hands. Should have conformation, quality, style and all-around action. First, Dr. F. D. Owsley. Second, Arlington, Hampton Stock Farm.

CLASS 14—Combination harness and saddle horses. Over 15 hands. To be shown to vehicle first, unharnessed in the ring and shown under saddle. First, Lightfoot, J. B. McComb. Second, Nell Gwynne, Miss Landon Rives. Third, Black Prince, Julian Morris.

CLASS 15—Gaited saddle horses. First, Killarney, C. H. Moore. Second, Eagle Denmark, J. Samuel McCue. Third, Alder Baron, Dr. F. D. Owsley.

CLASS 16—Harness tandems. The wheeler to be over 15 hands. First, Whirl and David Harum, Mountain View Farm. Second, Flashaway and Victory, Hampton Stock Farm. Third, Brownette and Catherine, Dr. H. D. Owsley.

CLASS 17—Sporting tandem. The wheeler to be over 15 hands. Leader to be a hunter. Pair to be first shown as a tandem, and the leader to be saddled and shown over the jumps by the driver. Performance over jumps to count 40 per cent. First, David Harum and Patience, Mountain View Farm. Second, Hampton Stock Farm. Third, W. E. Boeing.

CLASS 18—Four-in-hands. Teams to be shown before coach, drag or body break. Should have substance, pace and good manners. First, Hampton Stock Farm. Third, Mountain View Farm.

CLASS 19—Ladies' harness horses. Fourteen hands two inches and not exceeding 15.3. To be shown before vehicle suitable for a lady. Horse should have conformation, style, all-around action, good manners, and stand quietly without being held. To be driven by a lady. First, Lightfoot, J. B. McComb. Second, Nell Gwynne, Miss Landon Rives. Third, Princess Bonnie, H. T. Holladay, Jr.

CLASS 20—Harness ponies. Under 14.2 hands. First, Bonfire, Mrs. Blair Johnson. Second, Captain Jinks, E. Meyer. Third, Dolly Varden, H. T. Holladay, Jr.

CLASS 21—Saddle horses. Four years old and under. First, Ogunquit, Hampton Stock Farm. Second, Lightfoot, J. B. McComb. Third, Grey Dawn, Dr. F. D. Owsley.

CLASS 22—Saddle horses. Over five years old. First, Black Prince, Julian Morris. Second, Nell Gwynne, Miss Landon Rives. Third, Robin Adair, Blair Johnson.

CLASS 23—Ladies' hunters. To be ridden by a lady over jumps, not to exceed 3½ feet. Performance to count 60 per cent. First, Queen Bee, C. D. Langhorne. Second, Brunette, Allen Potts. Third, Up-to-Date, Hampton Stock Farm.

CLASS 24—Hunters. For horses whose owners reside in Albemarle, and who have owned the horse three months prior to show. Conformation to count 50 per cent; jumps not to exceed 4 feet. First, Queen Bee, C. D. Langhorne. Second, Ladysmith, R. E. Cree. Third, Brunette, Allen Potts.

CLASS 25—Green hunters. For horses four years old and under, that have not contested for a prize prior to 1902. Conformation to count 50 per cent; jumps not to exceed 4 feet. First, Janice, Mrs. Julian Morris. Second, Lady Sanford, L. S. Ricketts. Third, Princeton, J. B. McComb.

CLASS 26—Lightweight hunters. For horses up to carrying 150 pounds over jumps not to exceed 4½ feet. Conformation to count 50 per cent. First, Kathleen, John P. Dulaney. Second, Up-to-Date, Hampton Stock Farm. Third, Princeton, J. B. McComb.

CLASS 27—Green hunters. For horses that have never won a blue ribbon in a jumping contest. Conformation to count 50 per cent. Jumps not to exceed 4 feet. First, Ogunquit, Hampton Stock Farm. Second, Ladysmith, R. E. Cree. Third, Brunette, Allen Potts.

CLASS 28—Heavy and middle weight hunters. For horses up to carrying 175 to 200 pounds; over jumps not exceeding 4½ feet. Conformation to count 50 per cent. First, Mr. Jorocks, Mrs. Richard Wallach. Second, Margarite, Dr. F. D. Owsley. Third, Bachelor, John P. Dulaney.

CLASS 29—Green, light, middle and heavy hunters. For horses carrying 150 to 200 pounds over jumps not to exceed 4½ feet. Conformation to count 40 per cent. First, Deep Run, H. C. Beattie. Second, Nancy, Dr. F. D. Owsley. Third, Margarite, Dr. F. D. Owsley.

CLASS 30—Hunters and jumpers. Best performance up to 5 feet. Open to all. First, The Lamb, Hampton Stock Farm. Second, Nancy, Dr. F. D. Owsley. Third, Margarite, Dr. F. D. Owsley.

CLASS 31—High jump. The trial for the high jump will commence at 4 feet 6 inches, and will not be raised to a greater height than 5 feet 6 inches. The judges, in making their awards, will especially consider the form in which the horses take their jumps. First, Black Oak, Louie C. Leith. Second, Speak Easy, Louie C. Leith.

CLASS 32—Jumpers. Best performance over four consecutive jumps; 3 feet, 3½ feet, 4 feet, 4½ feet. Each jump to count as many points as it is feet high. Performance only to count. First, Brunette, Allen Potts. Second, The Lamb, Hampton Stock Farm. Third, Margarite, Dr. F. D. Owsley.

CLASS 33—Jumpers. Best performance over four consecutive jumps; 3 feet, 3½ feet, 4 feet, 4½ feet. Each jump to count as many points as it is feet high. Performance only to

count. Open to all. First, Bachelor, John P. Dulaney. Second, Kathleen, John P. Dulaney. Third, Tip Top, Hampton Stock Farm.

CLASS 36—Harness horses. Best three-year-old colt shown in harness. First, Lightfoot, J. B. McComb. Second, Birdwood, J. B. Andrews. Third, Miss Tippy, John L. Cochran.

CLASS 37—Monticello Cup. For the best lady's hunter, to be ridden by a lady, over jumps not to exceed 4 feet. Cup to be won two years in succession before becoming the property of the exhibitor. First, Princess, Julian Morris. Second, Queen Bee, C. D. Langhorne. Third, Pathfinder, Lewis G. Young.

Chicago Horse Show Association
1902

Officers

JAS. HOBART MOORE, *President*
W. VERNON BOOTH, *Vice-President*
JOHN C. KING, *Vice-President*
ARTHUR MEEKER, *Vice-President*
ARTHUR G. LEONARD, *Treasurer*
SIDNEY C. LOVE, *Secretary*

Directors

JAS. HOBART MOORE
W. VERNON BOOTH
JOHN C. KING
ARTHUR MEEKER
WM. H. MOORE
JARVIS HUNT
SIDNEY C. LOVE
ARTHUR J. CATON
C. K. G. BILLINGS
ARTHUR G. LEONARD
JOHN B. KITCHEN
WALTER W. KEITH

THE NEW YORK
PUBLIC LIBRARY

ASTOR, LENOX AND
TILDEN FOUNDATIONS
E L

HEATHERBLOOM. CHAMPION HIGH JUMPER.

Chicago Horse Show—Chicago

October 27 to November 1, 1902

CLASS 1—Standard trotters. Stallions, three years old or over; to be shown in hand or by the side of a saddle horse. First, Margrave, Sam J. Fleming & Son. Second, Ægon Star, M. H. Tichenor & Co. Third, Baron Nelson, James Hobart Moore.

CLASS 2—Trotters. (Racing class.) To be shown in harness. Open to all stallions having a record of 2:30 or better; to be judged by their pedigree, individuality and racing qualities as shown by performances. First, Margrave, Sam J. Fleming & Son; Second, Ægon Star, M. H. Tichenor & Co.

CLASS 3—Trotters. (Driving class.) All horses entered in these classes must be standard. Judged by their age, color, conformation, way of going, the manner of their shoeing and bitting, and as they appear at the time of showing in the ring. Their records not to be considered. Mares or geldings, three years old or over, with records of 2:30 or better. To be shown in harness. First, Viometa, Dr. E. R. Rust. Second, Teresa B., E. T. Stotesbury. Third, Ladona, E. T. Stotesbury.

CLASS 4—Roadsters. (Standard or non-standard.) Horses four years old or over; to be shown to wagon. First, Commander Baker, Robert Aull. Second, Viometa, Dr. E. R. Rust. Third, Direct Chief, F. G. Hartwell.

CLASS 5—Roadsters. (Standard or non-standard.) Pair of horses, over four years old; to be shown to wagon. First, Blackberry and Commander Baker, Robert Aull. Second, Litka and Ladona, E. T. Stotesbury. Third, Muggins and Marguerite, M. H. Tichenor & Co.

CLASS 6—Roadsters. (Standard or non-standard.) Horse and best appointed road rig. The following scale of points govern in judging this class: Horse, 60 per cent; general appointments, including wagon, harness, robes, blankets, whip, style, etc., 40 per cent. First, Viometa, Dr. E. R. Rust. Second, Muggins, M. H. Tichenor & Co. Third, Blackberry, Robert Aull.

CLASS 7—Roadsters. (Standard or non-standard.) Pair of horses and best appointed rig. The following scale of points govern in judging this class: Horse, 60 per cent; general appointments, including wagon, harness, robes, blankets, whip, style, etc., 40 per cent. First, Litka and Ladona, E. T. Stotesbury. Second, Blackberry and Commander Baker, Robert Aull. Third, Muggins and Margueritte, M. H. Tichenor & Co.

CLASS 8—Pacers. (Standard or non-standard.) Pacing horse, three years old or over. First, Jessie Roy, Elbridge Hanecy. Second, Miss Sylvia, Sid Florsheim. Third, Lady M., Ben Rather.

CLASS 9—Trotters. For the best trotter; must have been driven on the Chicago or some other speedway, or be owned by a member of some recognized Gentleman's Driving Club; to be shown in light harness to a pnuematic-tired, wire-wheeled single speed wagon; to be judged by their conformation, style of going, pedigree and appearance in the ring; gait to count 25 per cent; manners, 25 per cent; soundness, 15 per cent; conformation, 10 per cent; equipment, 25 per cent. First, Commander Baker, Robert Aull. Second, Viometa, Dr. E. R. Rust. Third, Direct Chief, F. G. Hartwell.

CLASS 10—Pacers. For the best pacer; must have been driven on the Chicago or some other speedway, or be owned by a member of some recognized Gentleman's Driving Club; to be shown in light harness to a pneumatic-tired, wire-wheeled single speed wagon; to be judged by their conformation, style of going, pedigree and appearance in the ring; gait, 25 per cent; manners, 25 per cent; soundness, 15 per cent; conformation, 10 per cent; equipments, 25 per cent. First, Jessie Roy, Elbridge Hanecy. Second, Miss Sylvia, Sid Florsheim.

CLASS 11—French coach horses. Stallion, over four years old. First, Mon Premier, McLaughlin Bros. Second, Torrent, McLaughlin Bros. Third, Usage, McLaughlin Bros.

CLASS 12—French coach horses. Stallion, three years old and under four. First, Valereux, McLaughlin Bros. Second, Vantour, McLaughlin Bros. Third, Vaillant, McLaughlin Bros.

CLASS 13—French coach horses. Best stallion, any age. First, Torrent, McLaughlin Bros. Second, Mon Premier, McLaughlin Bros. Third, Valereux, McLaughlin Bros.

CLASS 14—French coach horses. Group of five stallions, all to be the bona fide property of the exhibitor. First, Vaillant, Wilson, Vantour, Vauban and Verthurn, McLaughlin Bros. Second, Valereux, Semaphore, Ussy, Torrent and Usage, McLaughlin Bros.

CLASS 15—Coach horses. Stallion, hackney, trotter, Cleveland bay, German, or any other recognized coaching breed, except French coach, three years old or over; kept for service; to be shown in hand or by the side of a saddle horse. First, Euto, J. Crouch & Son. Second, Hindus, J. Crouch & Son. Third, Feldmerochall, J. Crouch & Son.

CLASS 16—Coach horses. Mare. Hackney, Cleveland bay, trotter, French, German, or other recognized coaching breed, four years old or over; to be shown in hand or by the side of a saddle horse. First, Millie, M. H. Tichenor & Co. Second, Lady Beatrice, J. Crouch & Son. Third, Lady Montgomery, Arthur Stericker.

CLASS 17—Harness horses. Park horses, over 14.1, and not exceeding 15.1 hands; to be shown before a dog cart, gig or phaeton. The horse taking a first prize in this class cannot take a prize in road classes. First, Perfection, Wm. H. Moore. Second, Coronado, Albert C. Burrage. Third, Trix, Arthur Meeker.

CLASS 18—Harness horses. Pair of park horses, over 14 hands 1 inch, and not exceeding 15.1 hands; to be shown before a T-cart, phaeton, or other like vehicle. Horses taking a first prize in this class cannot take a prize in road classes. First, His Highness and Royal Victor, Mrs. Jas. Hobart Moore. Second, Confidence and Perfection, Wm. H. Moore. Third, Happy Thought and Lonzie, Wm. H. Moore.

CLASS 19—Harness horses. Park horse, over 15.1 hands and not exceeding 15.3 hands; suitable for park use to a gig or phaeton. The horse taking a first prize in this class cannot take a prize in road classes. First, John J., Albert C. Burrage. Second, Actress, Wm. H. Moore. Third, Escort, Wm. H. Moore.

CLASS 20—Harness horses. Pair of park horses, over 15.1 and not exceeding 15.3; suitable for park use to a T-cart or phaeton. Horses taking a first prize in this class cannot take a prize in road classes. First, Drummer Boy and Bufler, Wm. H. Moore. Second, Lord Russell and Lord Robert II., Jas. Hobart Moore. Third, Escort and Actress, Wm. H. Moore.

CLASS 21—Harness horses. Horse over 15 and not exceeding 15.3; suitable for road work to a gig or dog cart. The horse taking a first prize in this class cannot take a prize in park classes. First, Lord Russell, Jas. Hobart Moore. Second, Lady Rutland, Albert C. Burrage. Third, Billy, Ira N. Morris.

CLASS 22—Harness horses. Pair of horses, over 15 and not exceeding 15.3 hands; suitable for road work to a T-cart or phaeton. Horses taking a first prize in this class cannot take a prize in park classes. First, Monroe and Lord Russell, Jas. Hobart Moore. Second, Brown Wonder and Laird, Wm. H. Moore. Third, Ping and Pong, Wm. H. Moore.

CLASS 23—Harness horses. Horse, over 15.3; to be shown before a gig, dog cart or phæton. First, Burlingham, Jas. Hobart Moore. Second, Batchelor, Jas. Hobart Moore. Third, Joseph, M. H. Tichenor & Co.

CLASS 24—Harness horses. Pair of horses, over 15.3; to be shown before a T-cart, demi-mail or Stanhope phaeton. First, Burlingham and Bachelor, Jas. Hobart Moore. Second, Shooting Star and Comet, Wm. H. Moore. Third, Foraker and Senator, Wm. H. Moore.

CLASS 25—Harness horses. For the best pair of horses over 15 hands that have been shown and not taken a first prize in any of the harness classes at this or any of this association's previous shows. First, Foraker and Senator, Wm. H. Moore. Second, Lady Helen and Lady May, P. A. Valentine. Third, Capitol Boy and Marcellus, Wm. H. Moore.

CLASS 26—Harness horses. For the best horse in harness, over 15, that has been shown and not taken a first prize in any of the harness classes at this or any of this association's previous shows. First, Apache, A. C. Burrage. Second, Derby, Mrs. John A. Drake. Third, Maximillian, Wm. H. Moore.

CLASS 27—Harness horses. For the best high stepper, over 15; style, conformation, action and pace to be considered; to be shown to an appropriate two-wheeled vehicle. First, The Master, Jas. Hobart Moore. Second, Actress, Wm. H. Moore. Third, Drummer Boy, Wm. H. Moore.

CLASS 28—Harness horses. For the best pair of high steppers, over 15; style, conformation, action and pace to be considered; to be shown to an appropriate vehicle. First, Drummer Boy and Bugler, Wm. H. Moore. Second, Burlingham and Batchelor, Jas. Hobart Moore. Third, Lord Russell and Lord Roberts II., Jas. Hobart Moore.

CLASS 29—Harness horses. Pair of ladies' horses, over 14.2; suitable for lady to drive and to be shown before appropriate vehicle; horses only to be considered. First, Mint and Julip, Mrs. Jas. Hobart Moore. Second, Puck and Judge, P. A. Valentine.

CLASS 30—Harness horses. Horse, over 15.2; suitable for town work; to be shown before a brougham; horse to count 50 per cent; appointments, 50 per cent. The horse taking a first prize in this class cannot take a prize in the park classes. First, Joseph, M. H. Tichenor & Co. Second, Maximillian, Wm. H. Moore. Third, The Admiral, Arthur Caton.

CLASS 31—Harness horses. Challengee Cup. This cup must be won two years by the same owner to become his property, and in the meantime to remain in the custody of this association. For pair of horses to be shown before a brougham; horses to count 30 per cent; carriage, 30 per cent; harness, 20 per cent; servant's livery, etc., 20 per cent. The entire exhibit must be the property of the exhibitor; not open to dealers. First, Bugler and Disturbance, Wm. H. Moore. Second, Lord Russell and Lord Roberts, Jas. Hobart Moore. Third, The Prince and The Duke, Arthur Caton.

CLASS 32—Harness horses. For pair of horses, to be shown before a demi-mail, spider phaeton or Stanhope phaeton, for park use; horses to count 30 per cent and to be practically sound, with good manners; carriage to count 30 per cent; harness, 20 per cent; servant's livery, etc., 20 per cent. The entire exhibit must be the property of the exhibitor and be driven by an amateur; not open to dealers. First, Drummer Boy and Bugler, Wm. H. Moore. Second, St. Patrick and Olga, Jas. Hobart Moore. Third, Burlingham and Batchelor, Jas. Hobart Moore.

CLASS 34—Harness horses. Pair of horses, over 15.1; suitable for victoria or cabriolet; horses to count 50 per cent and appointments 50 per cent; not open to dealers. First, Disturbance and Bufler, Wm. H. Moore. Second, Burlingham and Batchelor, Jas. Hobart Moore. Third, Montana and Klondike, Mrs. John Adams Drake.

CLASS 35—Harness horses. Horses and best appointed miniature victoria; owned by a resident of Chicago; horse to count 50 per cent; appointments, 50 per cent. The entire exhibit must be the property of the exhibitor. First, Judge, P. A. Valentine. Second, Montana, Mrs. John Adams Drake.

CLASS 38—Harness horses. Challenge Cup. This cup must be won two years by the same owner before it becomes his property, during which time it will remain in the custody of the Horse Show Association. For the best horse suitable for a gig; horses to be judged for their suitability for the work designated, manners, all-around action and conformation; they must be sound and able to go a good pace. The horses must be driven by their bona fide owners or a friend acceptable to the committee. Professional drivers and dealers are not allowed to compete for this prize. First, John J., Albert C. Burrage. Second, The Master, Jas. Hobart Moore.

CLASS 39—Runabout class. Horse not under 14.3; horse should have conformation, style, all-around action, pace and good manners; horse must stand without being held; excessive action not essential; horse to count 50 per cent; wagon and appointments, 50 per cent; not open to dealers. First, Flying Jib, Mrs. John Adams Drake. Second, Coronada, Albert C. Burrage.

CLASS 40—Harness horses. (Runabout class.) Horse, not under 14.3; horse should have conformation, style, all-around action, pace and good manners; horse must stand without being held; horse alone considered; excessive action not essential. First, Flying Jib, Mrs. John Adams Drake. Second, Coronada, Albert C. Burrage. Third, Judge, P. A. Valentine.

CLASS 41—Harness horses. (Special harness class.) For the best harness horse, 15.2 or under, any sex; to be shown to suitable vehicle; the horses to be judged for their adaptability as heavy harness horses; style, action, pace, conformation and manners will be especially considered. The Master, Jas. Hobart Moore. Second, John J., Albert C. Burrage. Third, Perfection, Wm. H. Moore.

CLASS 42—Harness horses. (Special harness class.) For the best pair of harness horses, under 15.2, any sex. To be shown to suitable vehicle. The horses to be judged for their adaptability as heavy harness horses; style, action, pace, conformation and manners will be especially considered. First, Drummer Boy and Buffer, Wm. H. Moore. Second, Happy Thought and Lonzie, Wm. H. Moore. Third, Montana and Klondike,, Mrs. John Adams Drake.

CLASS 43—Harness horses. (Special harness class.) For the best harness horse over 15.2, any sex; to be shown to suitable vehicle; the horses to be judged for their adaptability as heavy harness horses; style, action, pace, conformation and manners will be epecially considered in making the awards. First, Fly, Jas. Hobart Moore. Second, Express, Jas. Hobart Moore. Third, Joseph, M. H. Tichenor & Co.

CLASS 44—Harness horses. (Special harness class.) For the best pair of harness horses over 15.2, any sex; to be shown to suitable vehicle; the horses to be judged for their adaptability as heavy harness horses; style, action, pace, conformation and manners will be especially considered. First, Burlingham and Bachelor, Jas. Hobart Moore. Second, Lord Roberts II. and Lord Russell, Jas. Hobart Moore. Third, Comet and Shooting Star, Wm. H. Moore.

CLASS 45—Harness horses. (Special harness class.) For the best harness horse, any size or sex, that has not won a prize at any recognized horse show prior to September 1, 1902; to be shown to suitable vehicle; the horses to be judged for their adaptability as heavy harness horses; style, action, pace, conformation and manners will be especially considered in making the awards. First, The Master, James Hobart Moore. Second, John J., Albert C. Burrage. Third, Lord Roberts II., Jas. Hobart Moore.

CLASS 46—Harness horses. (Special harness class.) For the best pair of harness horses, any size or sex, that have not won a prize at any recognized horse show prior to September 1, 1902; to be shown to suitable vehicle; the horses to be judged for their adaptability as heavy harness horses; style, action, pace, conformation and manners will be especially considered in making the awards. First, Lyman T. and Lady Lotawanna,, Jas. Hobart Moore. Second, Lohengrin and Lord Gay, Lawrence Jones. Third, Pride and Bluff, Mrs. Jarvis Hunt.

CLASS 47—Champion harness class. Open only to horses, not exceeding 15.1, having taken a first prize, or one of a pair having taken a first prize in the harness classes at this or any of this Association's previous shows. First, Perfection, Wm. H. Moore. Second, Flying Jib, Mrs. John A. Drake.

CLASS 48—Champion harness class. Open only to horses, exceeding 15.1, having taken a first prize or one of a pair having taken a first prize in the harness classes at this or any of this Association's previous shows. First, Burlingham, Jas. H. Moore. Second, The Master, Jas. H. Moore.

CLASS 49—Tandems. Wheeler should have power, action and pace; leaders should be showy and well bred, with good all-around action and pace; manners will be considered; to be shown before an appropriate vehicle; tandem, the wheeler to be 15.1 or under. First, Brown Thunder and Lonzie, Wm. H. Moore. Second, His Highness and Royal Victor, Mrs. Jas. Hobart Moore. Third, Lester and Rags, P. A. Valentine.

CLASS 50—Tandems. Wheeler should have power, action and pace; leaders should be showy and well bred, with good all-around action and pace; manners will be considered; to be shown before an appropriate vehicle; tandem, the wheeler to be over 15.1. First, Disturbance and Drummer Boy, Wm. H. Moore. Second, Comet and Actress, Wm. H. Moore. Third, Helen and May, P. A. Valentine.

CLASS 51—For the best unicorn team. First, Jas. Hobart Moore. Second, Shooting Star, Comet, Actress, Wm. H. Moore. Third, Geeorge Pepper.

CLASS 52—Four-in-hands. Teams, not under 15 hands; conformation, style, manners and all-around action to be considered; horses alone considered; to be shown before a drag, coach or body-break. First, Wm. H .Moore. Second, Jas. Hobart Moore. Third, M. H. Tichenor & Co.

CLASS 53—Four-in-hands. Park teams, not under 15 hands; to be shown before drags; horses to count 50 per cent; drags, 25; liveries, 10; the horses should have quality, action and good manners. First, Bugler, Drummer Boy, Disturbance, Bully Finch, Wm. H. Moore. Second, Burlingham, Batchelor, Only Way, Wellington, Jas. Hobart Moore. Third, Arthur Caton.

CLASS 54—Four-in-hands. For the best road team. First, Jas. Hobart Moore. Second, Wm. H. Moore. Third, M. H. Tichenor & Co.

CLASS 55—Four-in-hands. For the best coach and appointments, and the quickest change of teams made in the ring; appointments to count 50 per cent; the completeness and speed of change, 50 per cent. First, Wm. H. Moore; time of change, 1 minute 28 seconds.

CLASS 56—Four-in-hands. Park teams; to be shown before drag or coach; the owner or a substitute, to be approved by the committee, to drive; horses count 50 per cent; drag or coach, 20 per cent; harness, 20 per cent; liveries, 10 per cent; the horses should have quality, action and good manners, and not be under 15 hands; horses and appointments must be the bona fide property of the exhibitor; not open to dealers or professionals. First, Burlingham, Batchelor, Only Way, Wellington, Jas. Hobart Moore. Second, Comet, Shooting Star, Actress, Escort, Wm. H. Moore. Third, Duke, Prince, Admiral, Council, Arthur Caton.

CLASS 57—Four-in-hands. Teams, not under 15 hands, to be shown before a break, the owner or a substitute to be approved by the committee to drive; horses to count 50 per cent; break and appointments, 50 per cent; the horses should have quality, action and good manners; horses, break and appointments must be the bona fide property of the exhibitor; not open to dealers or professionals. First, Burlingham, Batchelor, Only Way, Wellington, Jas. Hobart Moore. Second, Comet, Shooting Star, Actress, Escort, Wm. H. Moore. Third, Duke, Prince, Admiral, Council, Arthur Caton.

CLASS 59—Livery class. Pair of horses to be shown to brougham or landau, as let for hire; horses to count 50 per cent; vehicle, 25; harness, 15, and livery, 10; horses should have good manners, stand quietly and back well. First, Drake, Chalice, Lakeside Stables. Second, Flake, Light, Lakeside Stables. Third, Tom, Jerry, W. D. Moone.

CLASS 60—Polo ponies under saddle. For the best polo pony; to be shown with mallet and ball, and are to be judged for manners, handiness and conformation; conformation to count 40 per cent; performance to count 60 per cent. First, Kiowa, W. W. Keith. Second, Commanche, Sidney C. Love. Third, Mademoiselle, W. Vernon Booth.

CLASS 61—Polo ponies. String of three polo ponies, owned by an individual belonging to the Association; average excellence of the string to determine the award. First, Dancing Girl, Kiowa, Sleepy Hollow, W. W. Keith. Second, Commanche, Apache, Fitzsimmons, Sidney C. Love. Third, Mademoiselle, Brown Dick, Match Box, W. Vernon Booth.

CLASS 62—Combination polo ponies. Ponies in this class are to be shown first in harness, then under saddle. For the best performance of polo pony in harness and under saddle; performance in harness to count 50 per cent, and under saddle 50 per cent. First, Lottie Collins, Jas. Cary Evans. Second, Dancing Girl, W. W. Keith. Third, Brown Dick, W. Vernon Booth.

CLASS 63—Harness ponies. Pony, not exceeding 48 inches. First, Patsey, Lolita Armour. Second, Aster, C. E. Bunn. Third, Chestnut, C. E. Bunn.

CLASS 64—Harness ponies. Pair, not exceeding 48 inches. First, Chestnut, Nimbus, C. E. Bunn. Second, Charlotte, Caroline, C. E. Bunn. Third, Aster, Echo, C. E. Bunn.

CLASS 65—Harness ponies. Pony other than Shetland, not exceeding 14.1. First, Me, M. Hawley Tichenor. Second, Who, M. Hawley Tichenor. Third, Debonair, Mrs. Charles Bunn.

CLASS 66—Harness ponies. Pair other than Shetland, not exceeding 14.1. First, Who, Me, M. Hawley Tichenor. Second, Debonair, Eureka, Mrs. Chas. Bunn.

CLASS 67—Harness ponies. For the best registered Shetland pony. First, Chestnut, C. E. Bunn. Second, Nimbus, C. E. Bunn. Third, Shoofly, Miss Elizabeth Dixon Martin.

CLASS 68—Harness ponies. For the best pair registered. Shetland ponies, not exceeding 46 inches. First, Chestnut, Nimbus, C. E. Bunn. Second, Charlotte, Caroline, C. E. Bunn. Third, Poco, Kenel, J. C. Caldwell.

CLASS 70—Saddle ponies. Pony, Shetland, not exceeding 46 inches, ridden by boy or girl not over twelve years of age. First, Cripple Creek, G. L. Francis. Second, Pepper, Joe W. Dixon. Third, Abelaid, Master Loring Bunn.

CLASS 71—Saddle ponies. Pony, other than Shetland, not exceeding 14.1, ridden by boy or girl not over fifteen years. First, Who, M. Hawley Tichenor. Second, Dandy, T. Philip Swift. Third, Patsey, Miss Lolita Armour.

CLASS 72—Saddle horses. Mare or gelding, 14.3 and under 15.2, up to carrying 165 pounds. First, Adonis, Wm. H. Moore. Second, Lightfoot, John McComb. Third, Reward, Ball Bros.

CLASS 73—Saddle horses. To be judged by their quality, manner, pace, conformation and ability to carry the weight specified in their respective classes. The gaits required to be shown will be the walk, trot and canter. The right is reserved for the judges, if they consider it necessary, to ride any of the horses shown in these classes. Mare or gelding, 15.2 or over, up to carrying 200 pounds. First, Brunette, M. H. Tichenor & Co. Second, Jane Littrell, Ball Bros. Third, Silver King, Ball Bros.

CLASS 74—Saddle horses. To be judged by their quality, manner, paces, conformation and ability to carry the weight specified in their respective classes. The gaits required to be shown will be the walk, trot and canter. The right is reserved for the judges, if they consider it necessary, to ride any of the horses shown in the classes. Mare or gelding, not under 14.3; to be ridden by a lady at walk, trot and canter; not open to professionals. First, Adonis, Wm. H. Moore. Second, Yellow Pine, D. Shilling. Third, Harry, Frank McMullen.

CLASS 75—Saddle horses. To be judged by their quality, manner, paces, conformation and ability to carry the weight specified in their respective classes. The gaits required to be shown will be the walk, trot and canter. The right is reserved for the judges, if necessary, to ride any of the horses shown in these classes. Mare or gelding, 14.2 or over, owned and used for private work by a resident of Chicago or suburbs; conformation, style and manners to be especially considered; not open to professionals or dealers. First, Lynx, Mrs. Jarvis Hunt. Second, Harry, Frank R. McMullin. Third, Marietta, Mrs. Jarvis Hunt.

CLASS 76—Combination harness and saddle horses. Horses suitable for harness and saddle purposes; horse to be first shown to an appropriate vehicle and judged as a horse best suited for harness purposes; the horse to be unharnessed in the ring, and to be shown and judged under saddle at the walk, trot and canter. First, Lightfoot, John W. McComb. Second, Brunette, M. H. Tichenor & Co. Third, Ray, F. M. Townsend.

CLASS 77—Saddle horses. High school horse; conformation, beauty and style to count 40 per cent; performances in high school to count 60 per cent. First, Limestone Belle, O. D. Woodward. Second, Golden Glow, Ball Bros. Third, Prince Roland, John F. Peek.

CLASS 78—Champion class. Open only to horses having taken a first prize in the saddle horse classes at this or any of this Association's previous shows. First, Lightfoot, Miss Bertha Dibblee. Second, Adonis, Wm. H. Moore. Third, Brunette, M. H. Tichenor & Co.

CLASS 79—Cobs. Under saddle. Horses, 14 hands and under 15; to be shown under saddle. First, Mollie, Arthur Meeker. Second, Yorkshire Lad, Jas. Hobart Moore. Third, Huntressa, M. H. Tichenor & Co.

CLASS 80—Gaited saddle horses. Unless otherwise specified, all animals must show five distinct gaits (and be registered in the American Saddle Horse Register); that is, first, walk; second, trot; third, rack; fourth, canter; fifth, running-walk, fox trot or slow pace; conformation to count 40 per cent; manners, 20 per cent: performances, 40 per cent. First, Montgomery Chief, Ball Bros. Second, Thornton's Star, J. A. Potts. Third, Calloway Chief, Davis & Crisswell.

CLASS 81—Gaited saddle horses. Unless otherwise specified, all animals must show five distinct gaits and be registered in the American Saddle Horse Register; that is, first, walk; second, trot; third, rack; fourth, canter; fifth, running walk, fox trot or slow pace; conformation to count 40 per cent; manners, 20 per cent; performances, 40 per cent. Best gaited mare. First, Gypsy Queen, Thos. W. Lawson. Second, Laura Chess, Ball Bros. Third, Maggie McDonald, Thomas Bass.

CLASS 82—Gaited saddle horses. Unless otherwise specified, all animals must show five distinct gaits (and be registered in the American Saddle Horse Register), that is, first, walk; second, trot; third, rack; fourth, canter; fifth, running walk, fox trot or slow pace; conformation to count 40 per cent; manners, 20 per cent; performances, 40 per cent. Best gaited gelding. First, Gorgeous Whirling Prince, Thos. W. Lawson. Second, Vivacity, Ball Bros. Third, Harry, Frank R. McMullin.

CLASS 83—Gaited saddle horses. Unless otherwise specified, all animals must show five distinct gaits (and be registered in the American Saddle Horse Register), that is, first, walk; second, trot; third, rack; fourth, canter; fifth, running-walk, fox trot or slow pace; conformation to count 40 per cent; manners, 20 per cent; performances, 40 per cent. Best gaited stallion, mare or gelding. First, Montgomery Chief, Ball Bros. Second, Thornton's Star, J. A. Potts.

CLASS 84—Gaited saddle horses. Best gaited mare or gelding, owned and used for private work, by resident of Chicago or suburbs; not open to professionals or dealers. First, Maud, G. W. Nixon. Second, Vardon, John M. Low. Third, Harry, Frank R. McMullin.

CLASS 85—Qualified hunter (heavyweight), up to carrying 190 pounds or over to hounds; conformation and quality to count 50 per cent; performance over fences, 50 per cent; horses entered in this class are not eligible for Class 86. First, Kohinoor, Clarence Moore. Second, Mr. Jarrocks, Jas. Hobart Moore. Third, Rupert, George Pepper.

CLASS 86—Qualified hunter (lightweight), up to carrying 165 pounds to hounds; conformation and quality to count 50 per cent; performance over fences, 50 per cent; horses entered in this class are not eligible for Class 85. First, Up To Date, C. H. Smith. Second, Myopia, George Pepper. Third, Tip Top, C. H. Smith.

CLASS 87—Lady's hunter; must be up to carrying 165 pounds to hounds; conformation and quality to count 25 per cent; performance over fences and manners, 75 per cent. First, Lord Minto, George Pepper. Second, Tip Top, C. H. Smith. Third, Up To Date, C. H. Smith.

CLASS 88—Green hunter (heavyweight), up to carrying 190 pounds or over to hounds; conformation to count 50 per cent; performance over fences, 50 per cent; horses entered in this class are not eligible to Class 89. First, The Bard, George Pepper. Second, Bloomington, George Pepper. Third, Lord Craven, Clarence Moore.

CLASS 89—Green hunter (lightweight), up to carrying under 165 pounds to hounds; conformation and quality to count 50 per cent; performance over fences, 50 per cent; horses entered in this class are not eligible to class 88. First, Miss English, J. M. Allen. Second, Sea Gull, C. H. Smith. Third, Skylight, Richard Wallach.

CLASS 90—Corinthian class. Heavyweight hunters, up to carrying 190 pounds to hounds; open to hunters owned by members of a local hunt club and ridden by members of a local hunt club; conformation and quality to count 50 per cent; performance over fences, 50 per cent. First, Canadian Belle, Alfred L. Baker. Second, Marguerite, W. W. Tracy. Third, The Parson, Arthur T. Aldis.

CLASS 91—Corinthian class. Heavyweight hunters, up to carrying 165 pounds to hounds; open to hunters owned by members of a local hunt club, and ridden by members of a local hunt club; conformation and quality to count 50 per cent; performance over fences, 50 per cent. First, Miss English, J. M. Allen. Second, Lightfoot, Mrs. H. C. Chatfield-Taylor.

CLASS 92—Jumping class. High jump, open to all. For the trial the bars will be placed at height of 4 feet 6 inches; they will be raised to 5 feet, to 5 feet and 6 inches, to 5 feet and 9 inches, to 6 feet, and then 3 inches at a time until won. Only three trials will be allowed each horse up to 5 feet and 6 inches, after which five trials will be allowed each horse. The bars shall not be held. First, Pearl, George Pepper. Second, Myopia, George Pepper. Third, Rifle, Richard Donnelly.

CLASS 93—Jumpers. Best performance, open to all. Performance alone considered. First, Myopia, George Pepper. Second, Cissie Crow, Howard Willitts. Third, Up to Date, C. H. Smith.

CLASS 94A—Champion hunter. Heavyweight. Open to winners of first prize in these classes; conformation to count 50 per cent; manners, 25 per cent; performance, 25 per cent. First, The Bard, George Pepper. Second, Kohinoor, George Pepper.

CLASS 94B—Middleweight hunters. Same conditions as class 94A. First, Lord Minto, George Pepper. Second, Myopia, George Pepper.

CLASS 94C—Lightweight hunters. Same conditions as in class 94A. First, Miss English, J. E. Allen. Second, Up to Date, C. H. Smith.

CLASS 96—Business horses. For the best exhibit of two horses to heavy track used for local teaming, horses to count 60 per cent; truck and appointments, 40 per cent. First, Bess and Donald, Libby, McNeill & Libby. Second, Swift & Co.

CLASS 97—Business horses. For best exhibit of four horses to heavy truck used for local teaming; horses to count 70 per cent; truck and appointments, 30 per cent. First, Swift & Co. Second, Nelson Morris & Co. Third, Abel, Sankey, Cap and Rose, Boston Store.

CLASS 98—Business horses. For the best exhibit of six horses to heavy truck used for local teaming; horses to count 70 per cent; truck and appointments, 30 per cent. First, Bess, Donald, Dewey, McGregor, Bruce and Wallace, Libby, McNeill & Libby.

CLASS 100—Hunters for the best performance over jumps of three horses, the property of a member of a recognized hunt. First, Lord Minto, Bloomington, The Bard, George Pepper. Second, Rupert, Red Fellow and King Full, George Pepper. Third, Up to Date and Lamb, C. H. Smith.

SPECIAL CLASS—High jump. First, Heatherbloom, Howard Willitts. Second, Intruder, Crow & Murray. Heatherbloom's jump, 7 feet 8 inches.

Cleveland Horse Show—Cleveland, Ohio

June 12, 1902

CLASS 1—Trotting stallions, standard, shown in single harness. First, King Alvaro, John Splan. Second, McAdams, Forest City Farm. Third, Ruben S., W. P. Murray.

CLASS 2—Trotters, mare or geldings, eligible to 2:30 class, shown in single harness. First, Imogene, J. H. Outhwaite. Second, Rue Chen, W. B. White. Third, Jennie Wilkeswood, W. C. Brown.

CLASS 3—Trotters, mares and geldings, with record of 2:30 or better. Shown in single harness. First, Alberta D., C. A. Otis.

CLASS 4—Pairs of trotters, mares or geldings. First, Cretonnes and Bernalds, Forest City Farm.

CLASS 5—Pacers, stallions, mares or geldings. Shown in single harness. First, Dandy Chimes, Ben F. White. Second, Ananias, Forest City arm. Third, Joe Patchen, Jr., Mrs. Giles Barnard.

CLASS 6—Saddle horses, up to carrying 175 pounds. First, Ingomar, Miss Ruth Hanna. Second, Canada, Loftus Cuddy. Third, Big Boy, D. R. Hanna.

CLASS 7—Saddle horses, up to carrying 140 pounds. First, Little Minister, Mrs. S. F. Haserot. Second, Chestnut Lady, D. R. Hanna. Third, Glady, Miss Norton.

CLASS 8—Ladies' saddle horses. Ladies to ride. First, Little Minister, Mrs. S. F. Haserot. Second, Glady, Miss Norton. Third, Chestnut Lady, D. R. Hanna.

CLASS 9—Harness ponies. Not over 13 hands. First, San Toy, Frank Swale. Second, Burr, Master Carl J. S. Bauch. Third, Ned, Miss Hazel Ruth Kirk.

CLASS 11—Mares or geldings. Over 14.1 and not over 15 hands. First, Bunday, Geo. D. King & Son. Second, San Toy, J. D. Fuller. Third, Blaze, Belden Seymour.

CLASS 12—Mares or geldings. Over 15 and under 15.3 hands. First, Doc Tanner, D. R. Hanna. Second, Charmion, W. B. White. Third, Piccadilly, C. A. Otis.

CLASS 13—Mares or geldings. Not under 15.3 hands. First, Conceit, L. Dean Holden. Second, Sultan, D. R. Hanna. Third, Target, Guy Cliffe Farm.

CLASS 14—Pairs of horses. Mares or geldings, over 14.1 and not over 15. First, Bunday and Lininger, Geo. D. King & Son. Second, Truth and Truce, C. E. Grover. Third, Rock and Rye, D. R. Hanna.

CLASS 15—Pairs of horses. Mares or geldings, over 15 and under 15.3. First, Doc Tanner and Za Za, D. R. Hanna. Second, Cyclone and Frost, J. H. Hoyt. Third, Pall Mall and Piccadilly, C. A. Otis, Jr.

CLASS 16—Pairs of horses. Mares or geldings, not under 15.3. First, Sultan and Fordon, D. R. Hanna. Second, Hugh O'Nell. Third, Nell Gwynne and Rex, Roy F. York.

CLASS 17—High steppers. Any sex, not under 15. First, Troarn, Geo. D. King & Son. Second, Nettie Roy, Henry Eck. Third, Prince Henry, Henry Eck.

CLASS 18—Tandems. Horses only to count. The wheeler not over 15.3. First, Doc Tanner and Za Za, D. R. Hanna. Second, Cyclone and Frost, J. H. Hoyt. Third, Trixey and Betty, C. A. Otis.

CLASS 19—Tandems. Wheeler to be over 15.3. First, Gibson Girl and Charmion, W. B. White. Second, Allston and Trio, C. A. Otis. Third, Pall Mall and Piccadilly, C. A. Otis.

CLASS 21—Four-in-hands. Park teams. Horses only to count. First, Pall Mall, Piccadilly, Allston and Trio, C. A. Otis, Jr. Second, Gordon, Glen, Gipsie and Flirt, D. R. Hanna. Third, Fiction, Romance, Vanity and Conceit, L. Dean Holden.

CLASS 22—Two-wheeled turnouts. Horses to count 50 per cent; appointments, 50 per cent. Horses to be under 15 hands. First, Doc Tanner. D. R. Hanna. Second, Miss Simplicity, L. Dean Holden. Third, Charmion, W. B. White.

CLASS 23—Runabout turnouts. Horses to count 60 per cent; appointments, 40 per cent. Horses to be not under 15, nor over 15.3. First, Lady Wilkes, E. A. Merritt. Second, Doc Tanner, D. R. Hanna. Third, Cyclone, J. H. Hoyt.

CLASS 24—Pairs to depot wagons. Horses to count 60 per cent; appointments, 40 per cent. Horses to be not under 15 and not over 15.3. First, Frank and Harry, E. S. Rogers. Second, Maid Marion and Robinhood, Mrs. J. B. Perkins.

CLASS 25—Heavy carriage turnouts. Pairs. Horses to count 50 per cent; appointments, 50 per cent. First, Fipsie and Flirt, D. R. Hanna. Second, George and Sandy, Herbert Wright. Third, Nell Gwynne and Rex, Roy F. York.

CLASS 26—Heavy harness turnouts. Pairs. Horses to count 50 per cent; appointments, 50 per cent. First, Pall Mall and Piccadillv, C. A. Otis, Jr. Second, Brigadier and General, Mrs.H. K. Devereux. Third, Doc Tanner and Za Za, D. R. Hanna.

CLASS 27—Park turnouts. Pairs. Horses to count 50 per cent; appointments, 50 per cent. First, Sultan and Gordon, D. R. Hanna. Second, Dolly Varden and Gibson Girl, W. B. White. Third, Allston and Trio, C. A. Otis.

CLASS 28—Heavy carriage turnouts. Horses to count 50 per cent; appointments, 50 per cent. First, Gibson Girl, W. B. White. Second, Brigadier, H. K. Devereux. Third. Nell Gwynne, Roy E. York.

Denver Horse Show Association
1902

Officers

C. E. Stubbs, *President*
John W. Springer, *Vice-President*
W. W. Porter, *Treasurer*
C. F. Martin, *Secretary*
J. A. Burnett, *Assistant Secretary*

Directors

Geo. L. Goulding
J. C. Burger
H. K. Brown
C. MacA. Wilcox
E. R. Rust
Julius A. Myers
John D. Ross
H. J. O'Bryan
Sherman Williams
J. K. Stuart

Executive Committee

W. W. Porter
Geo. M. Black
R. R. Wright, Jr.
John W. Springer
Sherman Williams

Denver Horse Show—Denver, Colo.

September 1-6, 1902

CLASS 1—Pairs harness horses. Best appointed private turnout. Over 15. To be shown before open vehicle. Horses to count 50 per cent; vehicle and appointments, 25 per cent; general appearance, 25 per cent. First, Just Right and El Capitan, G. E. Palmer. Second, Robert B, and The Masterpiece, Dr. Sherman Williams. Third, Brownie and Col. Crockett, John W. Springer.

CLASS 2—Best park pair. Over 14.3. To be shown before an appropriate park wagon, mail or spider phaeton. Horses to count 75 per cent; appointments, 25 per cent. First, Just Right and El Capitan, G. E. Palmer. Second, The Masterpiece and Robert B, Dr. Sherman Williams. Third, More Than King and All But King, Mrs. Jack Cudahy.

CLASS 3—Pairs harness horses. Best and best appointed turnout. Over 15.1, shown to any appropriate open two-seated vehicle. First, Just Right and El Capitan, G. E. Palmer. Second, Robert B and The Masterpiece, Dr. Sherman Williams. Third, Good Cheer and Benedictine, A. E. Ashbrook.

CLASS 4—Best pair horses. Over 15.2, suitable for coach or carriage. Style, action, conformation and manners considered. To be shown to appropriate vehicle. First, Just Right and El Capitan, G. E. Palmer. Second, Robert B and The Masterpiece, Dr. Sherman Williams. Third, Brownie and Col. Crockett, John W. Springer.

CLASS 5—Best and best appointed private pair and carriage, victoria, brougham or other covered two-seated vehicle for family use, owned in Denver. Horses to be over 15.2. Entire outfit must be owned by exhibitor. First, Prince and Rena, W. E. Hughes. Second, Starlight and Twilight, Mrs. Peter McCourt. Third, Brownie and Col. Crockett, John W. Springer.

CLASS 6—Best pair of gentleman's roadsters owned in Colorado, driven to light open or top road wagon, high or low wheels. All-around action, style, conformation and manners considered. Horses to count 75 per cent; wagon and harness, 25 per cent. First, Honeyboy and Honeysuckle, G. E. Palmer. Second, Viometa and Glenwood, Dr. E. R. Rust. Third, Red Bird and Prince, W. J. A. Burnett.

CLASS 7—Best pair roadsters, trotters or pacers. Any age, over 15. To be shown to appropriate runabout or bike road wagon, open or with top. Conformation, style and action considered. Horses only to count. First, Irene and Corinne, W. A. Rule. Second, Honeyboy and Honeysuckle, G. E. Palmer. Third, Red Bird and Prince W, J. A. Burnett.

CLASS 8—Best pair light harness horses, to runabout or bike road wagon. Horses to count 60 per cent; wagon and harness, 30 per cent; appointments, 10 per cent. First, Red Bird and Prince W, J. A. Burnett. Second, Richard Yea and Richard Nay, A. E. Ashbrook. Third, Honeyboy and Honeysuckle, G. E. Palmer.

CLASS 9—Best roadster, pacer; any age, shown to bike road wagon, runabout or speed wagon. Horse must have good action and be pleasant mannered. Extreme speed not considered. Horse to count 75 per cent; wagon and appointments, 25 per cent. First, Englewood, George H. Esterbrook. Second, Agnes Le May, Edwin Gaylord. Third, McKintrick, Charles F. Reynolds.

CLASS 10—Best roadster, trotter. Same condition as in Class 9. First, Corinne, W. A. Rule. Second, Anartist, E. R. Sims.

CLASS 11—Best gentleman's roadster, trotter or pacer, owned in Denver, shown to gentleman's road or speed wagon. Style, gait, manners and general appearance considered. First, Birnie, R. R. Wright, Jr. Second, Honeyboy, G. E. Palmer. Third, Red Bird, J. A. Burnett.

CLASS 12—Best single roadster, trotter, open to all. To be shown to road or speed wagon. Horse to count 65 per cent; appointments, 35 per cent. First, Corinne, W. A. Rule. Second, Colorado Maid, M. B. Porter. Third, Birnie B, R. R. Wright, Jr.

CLASS 13—Best roadster, trotter or pacer, owned and driven by members of the Gentlemen's Driving and Riding Club of Denver, that has never won a first, second or third prize as a single roadster in a horse show prior to September 2. To be driven to a bike road wagon, runabout or speed wagon. Horse to count 75 per cent; appointments, 25 per cent. First, Walter, Dr. E. R. Rust. Second, Honneysuckle, G. E. Palmer. Third, Alice Comee, M. J. Dunleavy.

CLASS 14—Best horse to station wagon. Horse to count 50 per cent; wagon and harness, 50 per cent. First, Robert B, Dr. Sherman Williams. Second, Lady Blackwood, Walter Cool. Third, Waverly, Dr. E. R. Rust.

CLASS 15—Horse to runabout. Horse should be 14.3, not exceeding 15.3. Horse to count 50 per cent. Horse must have good manners, conformation, quality and be smoothly turned, and be able to show speed up to ten miles per hour. Excessive high action not essential. A runabout to mean a light, high or low four-wheel open vehicle, piano box. First, Benedictine, A. E. Ashbrook. Second, Anartist, Edwin R. Sims. Third, Christina, W. E. Hughes.

CLASS 16—Horse to runabout. Owned in Colorado. Same condition as in Class 15. First, Waverly, Dr. E. R. Rust. Second, El Capitan, G. E. Palmer. Third, Christina, W. E. Hughes.

CLASS 17—Best four-in-hand park team, wheelers to be over 15.1. To be shown before a coach, drag or brake. Horses to count 50 per cent; vehicle and harness, 25 per cent; appointments and general appearance, 25 per cent. First, The Parader, Creighton, Glenwood and Thayer, G. E. Palmer. Second, More Than King and mate and Good Cheer and What Cheer, A. E. Ashbrook. Third, Prince and mate, Christina and mate, W. E. Hughes.

CLASS 18—Best four-in-hand road team, wheelers to be over 15.2. To be shown before coach, drag or brake. To be driven by owner. First, Apollinaris, White Rock, Lithia, Red Raven Splits, and Ask the Man, A. E. Ashbrook. Second, Just Right, El Capitan, Gray Ghost and Roulette, G. E. Palmer. Third, Prince and mate, King and mate, W. E. Hughes.

CLASS 19—Best four-in-hand road team, wheelers to be over 15.2. To be shown before a coach, drag or brake, with cock horse as appointed for picnic, races or outing. Horses to count 60 per cent; appointments, 25 per cent; guards sounding coach horn, 15 per cent. Top seats of vehicle to be occupied by ladies or gentlemen. First, Apollinaris, White Rock, Lythia, Red Raven Splits and Ask the Man, A. E. Ashbrook. Second, Prince and Rena, King and Christina, and General, W. E. Hughes. Third, Just Right, El Capitan, Gray Ghost and Roulette, G. E. Palmer.

CLASS 20—Best unicorn. Wheelers not under 15.2. Horses to count 75 per cent; appointments, 25 per cent. First, The Parader, Creighton and Glenwood, G. E. Palmer. Second, Robert B, The Masterpiece and His Majesty, Dr. Sherman Williams. Third, Prince, Rena and Christina, W. E. Hughes.

CLASS 21—Tandem. Wheeler to be over 15.1. Conformation, action and manners considered. Horses to count 75 per cent; appointments, 25 per cent. First, El Capitan and Devil's Dream, G. E. Palmer. Second, Prince and King, W. E. Hughes. Third, More Than King and All But King, Mrs. Jack Cudahy.

CLASS 22—Hunting tandem. To be first judged as a tandem, and then the leader to be shown over the regulation jumps. Tandem and alacrity in changing to count 60 per cent; jumping, 40 per cent. First, El Capitan and Timber-Topper, G. E. Palmer. Second, Thistledown and Hunyadi, A. E. Ashbrook. Third, D. F. Hogan.

CLASS 23—Best tandem team. Conformation, action, quality and handiness considered. Leader must have breedy appearance. Horses only to count. First, El Capitan and Devil's Dream, G. E. Palmer. Second, More Than King and All But King, Mrs. Jack Cudahy. Third, Robert B and His Majesty, Dr. Sherman Williams.

entie-
dered.
Bird.

agon.
Ruie.

men's
prize
road
per
hird,

s, so
alter

ount
ch.v
not
iago
hird,

irst,
E

fore
ent;
en-
eer
E.

ore
nia.
an.
E.

a
es
er
is,
d.
nt.

t-
c-
d.

l-
d
e

n
;
l.

g
s

NEWSBOY. GIG AND RUNABOUT HORSE. MRS. JOHN GERKEN, GRAVESEND.

CLASS 24—Best mare or gelding, any age, over 14.3. To be shown at the walk, trot and canter. Gaited horses barred. First, Ray, Dr. E. R. Rust. Second, Jean Dowdre, G. E. Palmer. Third, Governor Francis, Edwin R. Sims.

CLASS 25—Best gaited saddle stallion, mare or gelding, any age. Conformation and manners considered. Rules of the American Saddle Horse Breeders' Association to govern. Unless otherwise specified, all animals must show five distinct gaits, viz.: First, walk; second, trot; third, rack; fourth, canter; fifth, running walk; fox trot or slow pace. Conformation to count 40 per cent; performance, 40 per cent; manners, 20 per cent. First, Limestone Belle, O. D. Woodward. Second, American Beauty, A. E. Ashbrook. Third, Mack Donald, G. E. Palmer.

CLASS 26—Gaited saddle mare or gelding. Same rules as Class 22. First, Limestone Belle, O. D. Woodward. Second, American Beauty, A. E. Ashbrook. Third, Margaret Thatcher, G. E. Palmer.

CLASS 27—High school stallion, mare or gelding. Conformation, beauty and style to count 40 per cent; performance in high school to count 60 per cent. First, Limestone Belle, O. D. Woodward. Second, Mack Donald, G. E. Palmer. Third, American Beauty, A. E. Ashbrook.

CLASS 28—Best high stepper, any age, over 14.2, shown by a lady or gentleman, to two or four wheeled vehicle. Conformation and action considered. First, Easter Lily, G. E. Palmer. Second, Robert B, Dr. Sherman Williams. Third, Devil's Dream, G. E. Palmer.

CLASS 36—Best performance of jumper over four successive fences, 4 feet high. Performance only to count. First, Timber Topper, G. E. Palmer. Second, Thistledown, A. E. Ashbrook. Third, Gray Eagle, G. E. Palmer.

CLASS 37—Best performance of hunter or jumper over four successive fences, 4½ feet. Performance only to count. First, Gray Ghost, G. E. Palmer. Second, White Wings, A. E. Ashbrook. Third, Evolution, D. F. Hogan.

CLASS 38—Middleweight hunters, up to carrying 165 pounds to 190 pounds. Conformation and quality to count 50 per cent; performance over mfences, 50 per cent. First, Timber Topper, G. E. Palmer. Second, Thistledown, A. E. Ashbrook. Third, Evolution, D. F. Hogan.

CLASS 39—Green jumpers, not previously exhibited at any horse show. Four successive jumps at 4 feet. Manner of taking jumps alone considered. First, Mount Pelee, D. F. Hogan. Second, Just Right, G. E. Palmer. Third, Eiderdown, A. E. Ashbrook.

CLASS 41—High jump. Height of jump only to count, beginning at 4 feet 6 inches. Three trials. First, Timber Topper, G. E. Palmer. Second, Anthracite, G. E. Palmer. Third, Evolution, D. F. Hogan.

CLASS 42—Best pony in harness, any breed, under 13.2. To be shown to appropriate vehicle. Conformation and action considered. First, Gale, H. E. Ewart. Second, Dot, Marguerite Hogan. Third, Black Diamond, Bessie D. Jimeson.

CLASS 43—Best Shetland pony, under saddle. Conformation, action and manners considered. First, Miss Frisk, H. E. Ewart. Second, Johnny, L. D. Sweet. Third, Diamond, H. E. Ewart.

CLASS 44—Best roadster or saddle colt. Yearlings and two-year-olds. To be shown in hand. Individual merit, style, action, conformation and manners considered. First, Saraway Wilkes, James Ferry. Second, Fan Tan, A. J. Campion. Third, Kinger Jefferson, Joe Mono.

CLASS 47—Best gig horse. Horse to be 14.3 and not exceeding 15.2. To be shown before appropriate vehicle. First, Easter Lily, G. E. Palmer. Second, More Than King, Mrs. Jack Cudahy. Third, All But King, Mrs. Jack Cudahy.

CLASS 48—Lady's best single turnout, owned and used for private use. Horse to be over 14.3. Must be driven by a lady. Horse to count 50 per cent; vehicle, harness and appointments, 50 per cent. First, Robert B, Dr. Sherman Williams. Second, Diana, W. E. Hughes. Third, More Than King, Mrs. Jack Cudahy.

CLASS 49—Polo ponies. Not over 14.3; up to carrying 170 pounds. First, Golden Sceptre, A. E. Ashbrook. Second, Dot, J. S. Kenyon. Third, Spot, C. H. Sherritt.

Des Moines Horse Show Association
1902

Officers

HARRY WEST, *President*
M. E. SHERMAN, *Vice-President*
JAS. WATT, *Treasurer*
D. R. MILLS, *Secretary*

Directors

HARRY WEST
M. E. SHERMAN
JAS. WATT
C. C. PROUTY
F. P. FLYNN
FREDERICK FIELD
M. FRANKEL
A. YOUNKER
I. FRIEDLICH
L. F. SIMON

Des Moines Horse Show—Des Moines, Ia.

September 15-20, 1902

CLASS 1—The most perfect type of horse, any sex, and for any purpose. Beauty to count 50 per cent; conformation and finish, 25 per cent; style, carriage and soundness, 25 per cent. First, Forest King, Geo. Bernard.

CLASS 2—Harness horses. Pair of park horses, over 15; to be shown to appropriate vehicle. Horses to count 50 per cent; appointments to count 50 per cent. First, The Parader and Creighton, G. E. Palmer. Second, Gayoso and O So Gay, A. E. Ashbrook. Third, Top o' the Morning and Night Shade, W. A. Dobson.

CLASS 3—High school horses. Any sex. Conformation, beauty and style to count 40 per cent; performance in high school to count 60 per cent. First, Limestone Belle, O. D. Woodward. Second, American Beauty, A. E. Ashbrook. Third, Columbus, E. R. Sims.

CLASS 4—Gig horse. Fourteen hands 3 inches, and not exceeding 15.2. First, O My O Me, E. R. Sims. Second, Coo-Coo Call, W. A. Dobson. Third, Bismark, Herbert Woolf.

CLASS 5—Roadster. Trotter or pacer. To be driven to light open or top road wagon, high or low wheels. All-round style, conformation, manners and gait considered. First, Hail Cloud, James Watt. Second, Victor, Arthur Reynolds. Third, Black Bess, J. Monahan.

CLASS 6—Four-in-hands. Road teams with appointments. Horses to count 50 per cent; vehicle, 25 per cent; harness, 15 per cent; liveries, 10 per cent. The horses should have quality and good manners and not be under 15 hands. This class may be shown before a coach or drag. First, Gray Ghost, Roulette, Just Right, Grey Eagle and Anthracite, G. E. Palmer. Second, White Rock, Apollonaris, Yampah, Red Raven Splits and Ask the Man, A. E. Ashbrook.

CLASS 7—Gaited saddle stallions. Any age. First, Forest King, George Bernard. Second, Reckless Squirrel, T. H. Jones. Third, Frankie Morris, T. H. Jones.

CLASS 9—Hunting tandem. To be first shown as tandem and then shown over the regulation jumps by the driver. Horse, turnout and alacrity in changing to count 60 per cent; performance over the jumps, 40 per cent. First one over the jumps will gain 5 per cent. First, George Pepper. Second, Thistledown and mate, A. E. Ashbrook. Third, El Capitan and Timber Topper, G. E. Palmer.

CLASS 10—Gaited saddle horses. Any sex. First, Forest King, George Bernard. Second, Bon Bon, A. E. Ashbrook. Third, Deuvinick, Terry & Potts.

CLASS 11—Runabout. Horses 14.3 and not exceeding 15.3. Horses should have conformation, style, all-around action and good manners. Excessive action not essential. Horses to count 75 per cent; wagon and appointments, 25 per cent. First, Brooker, J. F. Garrison. Second, Don, Frederick A. Field. Third, Fred, C. B. Cleland.

CLASS 12—Single harness horses. Park horse over 15; to be shown to appropriate vehicle, suitable for park use. Should have conformation, style and all-around action, and be able to go a good pace. Horse to count 50 per cent; appointments, 50 per cent. First, The Parader, G. E. Palmer. Second, All But King, A. E. Ashbrook. Third, Bismark, Herbert Woolf.

CLASS 13—Gaited saddle horses. Any sex. First, Star Russell, F. W. Tutin. Second, Teddy, F. P. Flynn. Third, Lee, Geo. Pepper.

CLASS 14—Pair roadsters. Best pair of gentlemen's roadsters owned in Iowa; need not necessarily be matched in color, but must show qualifications as in Class 5. First, Brooker and Rooker, J. F. Garrison. Second, Golden Rod and mate, C. C. Prouty. Third, Belle and Victor, Arthur Reynolds.

CLASS 15—Harness ponies. Single or double. All ponies must not be over 14.2, practically sound, and driven by boy or girl under sixteen years. Must be shown to an appropriate vehicle. First, Hector, Terry & Potts. Second, Queen and Teddy, R. A. Homes. Third, Trixie and Maud, M. L. Garner.

CLASS 17—Jumping class. Open to all. Performance over two fences to count 50 per cent; individuality and soundness, 50 per cent. Two at 4, two at 4½ and two at 5 feet. First, Myopia, George Pepper. Second, Timber Topper, G. E. Palmer. Third, Lord Minto, George Pepper.

CLASS 18—High school horses. Any sex. Conformation, beauty and style to count 40 per cent; performance in high school, 60 per cent. First, Limestone Belle, O. D. Woodward. Second, American Beauty, A. E. Ashbrook. Third, Columbus, E. R. Sims.

CLASS 19—Single roadsters. Trotters or pacers. Driven to light or open top buggy, high or low wheels. All-around style, conformation and manners considered. Horses alone to count. First, Irene, W. A. Rule. Second, Richard Yea, A. E. Ashbrook. Third, Hail Could, James Watt.

CLASS 20—Harness horses. Pair suitable for brougham, park trap, station wagon, victoria or similar vehicle. Horses to count 50 per cent; vehicle, harness and appointments, 50 per cent. First, Maud and Bird, Aaron Younker. Second, Nora and Nell, Ed. Crawford. Third, J T V and Williwood, M. E. Sherman.

CLASS 22—Ladies' saddle horses. To be judged for style, conformation, manner and gait. First, Nellie, W. L. Brown. Second, Rex, A. Reynolds. Third, Addison, R. A. Homes.

CLASS 24—Unicorn teams. Appointments considered. First, The Parader, Creighton and Glenwood, G. E. Palmer. Second, A. E. Ashbrook. Third, Geo. Pepper.

CLASS 27—Hunting tandem. To be first shown as tandem and then shown over the regulation jumps by the driver. Horse, turnout and alacrity in changing to count 60 per cent; performance over jumps, 40 per cent. First one over the jumps will gain 5 per cent. First, Thistledown and mate, A. E. Ashbrook. Second, George Pepper. Third, White Wings and Hunyadi, A. E. Ashbrook.

CLASS 29—Gaited saddle horses. Any sex and age. Conformation and manners considered. First, Maggie McDonald, R. E. Jones. Second, Bon Bon, A. E. Ashbrook. Third, Mack Donald, G. E. Palmer.

CLASS 30—Runabout class. Horse 14.2 and not exceeding 15.2. Horse should have conformation, style, all-around action, pace and good manners. Horse must stand without being held. Excessive action not essential. Horse to count 75 per cent; wagon and appointments, 25 per cent. First, O My O Me, E. R. Sims. Second, More Than King, Mrs. Jack Cudahy. Third, Bismark, Herbert Woolf.

CLASS 31—High school horses. Any sex. First, Limestone Belle, O. D. Woodward. Second, American Beauty, A. E. Ashbrook. Third, Columbus, E. R. Sims.

CLASS 32—Ladies' turnout. Single or pair of horses. Entries in this class may be shown either in heavy or light harness. The judges will select the most appropriate horse and turnout for ladies' use on its merits. Horses may be tested by judges if necessary. Horse to count 50 per cent; appointments and general appearance, 50 per cent. First, Brooler, Miss Pearl Garrison. Second, Jerry, C. G. Martin. Third, Belle and Victor, Arthur Reynolds.

CLASS 33—Pair harness horses. Champion class. Over 15 hands; suitable for park use; to be shown to appropriate vehicle. First, The Parader and Creighton, G. E. Palmer. Second, Gayoso and O So Gay, A. E. Ashbrook.

CLASS 34—Tandem team. Conformation, action, quality and handiness considered. Horses, 75 per cent; appointments, 25 per cent. First, The Parader and Creighton, G. E. Palmer. Second, More than King and All But King, Mrs. Jack Cudahy. Third, Geo. Pepper.

CLASS 35—Four-in-hands. Road team. To be shown with cock horse. Team and appointments to count 50 per cent; driving through obstacles to count 50 per cent. Professional coachmen barred. First, White Rock, Apollinaris, Yampah, Red Raven Splits and Ask the Man, A. E. Ashbrook. Second, Gray Ghost, Roulette, Just Right, Grey Eagle and Anthracite, G. E. Palmer.

CLASS 37—High jump. The trial for the high jump will commnece at four and a half feet. The judges in making awards will especially consider the form in which the horses take their jumps. Open to all. Minimum weight to be carried, 150 pounds. First, Pearl, Geo. Pepper. Second, Kingfull, Geo. Pepper. Third, Thistledown, A. E. Ashbrook.

CLASS 38—Saddle horses. Horses upto carrying 145 to 165 pounds. To be judged for their quality, manner, pace, conformation and their ability to carry weight specified in their respective classes. The gaits required to be shown will be the walk, trot, and canter. The right is reserved for the judges, if they consider it necessary, to ride any of the horses shown in this class. First, Explanation, E. R. Sims. Second, Blue Boy, Geo. Pepper. Third, Gov. Francis, E. R. Sims.

CLASS 39—Four-in-hands. Park teams with appointments. Wheelers not under 15; conformation, quality, style and all-around action to be considered. Horses to count 50 per cent; vehicle, 25 per cent; harness, 15 per cent; liveries, 10 per cent. This class must be shown before a coach or drag. First, The Parader, Creighton, Glenwood and Thayer, G. E. Palmer. Second, A. E. Ashbrook.

CLASS 40—Harness horses. Over 15 hands; to be shown to brougham, Stanhope, park trap or similar vehicle. Horse to count 50 per cent; vehicle, harness and appointments, 50 per cent. First, Don, Frederick Field. Second, Victor, Arthur Reynolds. Third, Cap, R. P. Parriott.

CLASS 41—Gaited saddle horse. Any sex and age. First, Forest King, Geo. Bernard. Second, Mack Donald, G. E. Palmer.

CLASS 42—Pair roadsters. Any age, driven to light or top buggy, high or low wheels. All-around style, conformation and manners considered. Horses alone to count. First, Irene and Corinne, W. A. Rule. Second, Richard Yea and Richard Nay, A. E. Ashbrook.

CLASS 45—Polo ponies. Not exceeding 14.3. Up to carrying 170 pounds. Riders in polo costumes. To be judged by their manners, handiness and quality. First, Foxy Quiller, A. E. Ashbrook. Second, Golden Sceptre, A. E. Ashbrock. Third, Fan Tan, Ralph Ashbrook Knight.

CLASS 46—High jump. Champion class. The trial for the high jump will commence at four and a half feeet; the judges in making awards will especially consider the form in which the horses take their jumps. Open to all. Minimum weight to be carried, 150 pounds. First, Pearl, Geo. Pepper. Second, Rupert, Geo. Pepper. Third, The Bard, Geo. Pepper.

CLASS 48—Family turnout. Single or pair of horses. Over 15 hands; to surrey, trap or other vehicle. Horses to count 50 per cent; appointments, 50 per cent. First, Belle Bathman, Miss Jennie Richey. Second, Bessie, G. H. Botsford. Third, Fielder. J. F. Garrison.

CLASS 49—Saddle ponies. Not exceeding 14.3. To be ridden by boy or girl not over fifteen years of age. First, Dolly, A. Younker. Second, Teddy, R. A. Homes.

CLASS 51—Harness ponies. Single or pair of ponies not exceeding 14 hands and including Shetlands. The award to be made to the handsomest turnout of any description and to be driven by a boy or girl under fifteen years. First, Queen, R. A. Homes. Second, Trixie and Maud, M. Louis Garner. Third, Billy, Decker Bros.

312991B

Durland Horse Show
1902

Horse Show Committee

Mr. John R. Hegeman
Dr. S. O. Vanderpoel
Mr. John Gerken
Dr. A. L. Northrop
Dr. Charles McBurney
Mr. A. M. Slosson
Mr. E. G. Tarbell
Mr. Walter J. Peck
Mr. William Durland
Mr. W. H. McIntyre
Mr. J. A. Bush
Mr. John I. D. Bristol
Col. Daniel Appleton

Ring Committee

Capt. J. R. Hegeman, Jr.

Durland Horse Show—New York

April 8-11, 1902

CLASS 1—Saddle horses. Horses over 14.1, and not exceeding 15 hands; over three years old; up to carrying 160 lbs. First, Mistress Nell, Mrs. John Gerken. Second, Beauty, George Wilkinson Stetson. Third, Red Princess, H. P. Wertheim.

CLASS 2—Saddle horses. Horses oves 15 and not exceeding 15.2; over three years old; up to carrying 160 lbs. First, Waubun, John Gerken. Second, Legem Pone, C. L. Railey. Third, Strathgrass, H. J. Chisholm, Jr.

CLASS 3—Saddle horses. Horses over 15.2; over three years old; up to carrying 160 lbs. Horses entered in this class cannot be entered in class 4. First, Ace of Spades, Harry T. Peters. Second, Meteor, Mrs. W. Stanton Elliott. Third, Pauline, C. K. G. Billings.

CLASS 4—Saddle horses. Conditions same as in class 3. First, Kalpa, Charles Stewart Smith. Second, King Joe, Joseph A. Fuller. Third, Sparton, Mrs. James G. Marshall.

CLASS 5—Saddle horses. Ladies' saddle horses; under 15.2; ladies to ride. First, My Lady Dainty, Mrs. John Gerken. Second, Lady Bonnie, Mrs. C. H. Halcomb. Third, Miss Simplicity, S. Heineman.

CLASS 6—Saddle horses. Same conditions as in class 5. First, Lightfoot, C. K. G. Billings. Second, Pauline, C. K. G. Billings. Third, Virginia, Albert Turner.

CLASS 7—Saddle ponies. Not to exceed 14.1. First, Miss Belle, Master Ernest G. Hilliard. Second, Laddie, Master Hart S. Farlee. Third, Kitten, Harry T. Peters.

CLASS 8—Saddle horses, long tails. First, Henry C., William Ross. Second, Emmett, George E. Tarbell. Third, Pirot, Theodore F. Miller.

CLASS 9—Saddle horses. Combination class. Entries in this class to be bona-fide property of boarders at Academy; to be driven before an appropriate vehicle, then changed to saddle, and ridden. First, My Lady Dainty, Mrs. John Gerken. Second, Natalie, Miss May Deering. Third, Frills, Miss G. B. Whitcomb.

CLASS 10—Saddle ponies. Qualified polo ponies, standard, 14.2; to be shown with mallet and ball; to charge and to turn; to be ridden by owners, or by members of Polo Association. Conformation 30 per cent; handiness, 30 per cent; speed and style, 20 per cent; riding out, 20 per cent. First, Columbine, Samuel Willets. Second, Oakland, A. G. and R. C. Vanderbilt. Third, Howard C. Brokaw.

CLASS 11—Saddle tandem. Conformation and style, 50 per cent; manners, 30 per cent; handling, 20 per cent. Mares or geldings, or mare and gelding, four years old or over. Gaits, walk and trot. First, Mistress Nell and My Lady Dainty, Mrs. John Gerken. Second, Golden Rod and Commander, Philip Livingston. Third, Pawnee Jr. and Pawnee, C. K. G. Billings.

CLASS 12—Jumpers. For the best performance over six successive jumps, five feet high, and to carry a minimum weight of 140 lbs. First, Charles Pfizer, Second, Nightingale, F. Ambrose Clark. Third, First Choice, Adolph J. Outerbridge.

CLASS 13—Jumping class. Green hunters, up to carrying 165 lbs. to hounds. Conformation and quality to count 50 per cent; performance over fences to count 50 per cent First, Gold Lace, Miss Lilian Holbrook. Second, Gordon, W. D. Grand. Third, Silver King, Dudley Olcott.

CLASS 14—Jumping class. High jump. For the first trial the bars will be placed at a height of 5 feet. They will then be raised to five feet six inches and six feet, which height

when reached will be the maximum. Only three trials will be allowed each horse at the different heights. First, Heatherbloom, Gedney Farm. Second, Charles Pfizer. Third, Sure Pop, James A. Garland.

CLASS 15—Jumping class. Open to all entries in jumping classes; over regulation jumps. Performance only to be considered. First, Heatherbloom, Gedney Farm. Second, Rifle, Richard Donnelly. Third, Sure Pop, James A. Garland.

CLASS 16—Harness class. In all harness classes, conformation, quality, style, knee and hock action and practical soundness to be considered. Exhibits to be shown to appropriate vehicles. Dealers barred, except in classes 30 and 31. For the best horse, 14.3 hands and under. First, Mac, Mrs. C. Edmonds Coudert. Second, Pawnee W., C. K. G. Billings. Third, Frills, Reginald Vanderbilt.

CLASS 17—Harness class. For the best horse 14.3 and not exceeding 15.2. First, Lord Brilliant, Dr. John L. Wentz. Second, Ned Allerton, C. K. G. Billings. Third, Royal Flush, A. A. Housman.

CLASS 18—Harness class. For the best horse over 15.2. First, Princess Niad, C. K. G. Billings. Second, Atalanta, Delford Farm. Third, Richard H., C. K. G. Billings.

CLASS 19—Harness class. For the best pair over 14.3 and not exceeding 15.2. First, Lord Brilliant and Lord Golden, Dr. John L. Wentz. Second, Brian Boru and Pawnee, Jr., C. K. G. Billings. Third, Lottie and Dottie, Senator W. A. Clark.

CLASS 20—Harness class. For the best pair over 15.2. First, Marcus Logan and Dandy, C. K. G. Billings. Second, Billy K. and Richard H., C. K. G. Billings. Third, George H. McGee.

CLASS 21—Harness class For the best tandem, under 15 hands. First, Lord Brilliant and Lord Golden, Dr. John L. Wentz. Second, Prairie Queen and King Bird, Mrs. J. Forbes Potter. Third, Honor and Pawnee, C. K. G. Billings.

CLASS 22—Harness class. For the best tandem over 15 hands. First, Logan Star and Dandy Logan, C. K. G. Billings. Second, Billy K., and Richard H., C. K. G. Billings. Third, Delford Farm.

CLASS 23—Harness class. For the best four-in-hand; over 15 hands. First, C. K. G. Billings. Second, Delford Farm. Third, W. B. Moore.

CLASS 24—Harness class. For the best four-in-hand; any height. First, C. K. G. Billings. Second, Delford Farm. Third, James G. Marshall.

CLASS 25—Harness class. For the best runabout horse. First, Royal Flush, A. A. Housman. Second, Right of Way, Charles F. Hubbs. Third, Frills, Miss G. B. Whitcomb.

CLASS 26—Harness class. For the best ladies' harness horse. To be shown before an appropriate vehicle. First, Prairie Queen, Mrs. J. Forbes Potter. Second, Royal Flush, A. A. Housman. Third, Ned Allerton, C. K. G. Billings.

CLASS 27—Harness class. For the best pair of ladies' horses. To be shown before an appropriate vehicle. Ladies to drive. First, Prairie Queen and Kingbird, Mrs. J. Forbes Potter. Second, Brian Boru and mate, C. K. G. Billings. Third, Lady Aberdeen and Lord Aberdeen, J. Stevens Ulman.

CLASS 28—Speedway class. For the best trotter. Must have been driven on the New York or some other speedway or be owned by a member of some recognized gentleman's driving club; to be shown in light harness to a pneumatic-tired, single speed wagon; horses to be judged by their conformation, style of going, pedigree and appearance in the ring. First, Malzour, Charles C. Lloyd. Second, Swift, John F. Cockerill. Third, Valentine, Delford Farm.

CLASS 30—Dealers' class. For the best single harness horse; any weight. First, Lafayette, Monheimer Bros. Second, Jewel, M. F. McDonald. Third, Wellington, T. E. Gordon & Son.

CLASS 31—Dealers' class. For the best pair of harness horses; to be shown free and easy before an appropriate vehicle; to be judged for quality, conformation, action, manners and practical soundness; style and hock action also to be considered. First, Lady Bell and Miss Proctor, Charles T. Proctor. Second, The Spider and The Fly, De Cernea Stables. Third, Governor Shaw and Senator, Manning & Co.

CLASS 32—Dealers' class. Horses over 14.3 and ont exceeding 15.2; over three years old; up to carrying 200 pounds. (Horses entered in this class cannot be entered in classes 1 or 2.) First, Bertie, R. H. Halstead. Second, Nell, John I. D. Bristol. Third, Madison Chief, H. G. McElwaine.

Front Royal Horse and Colt Show
1902

Marshals

W. P. King, *Chief* Geo. L. Wilkinson, *Aid* J. Lee Melton, *Aid*

Executive Committee

W. P. King, *Chairman* H. L. Cook, *Secretary*
E. H. Jackson J. H. Shiner
S. R. Millar W. H. Striker
Augustin King

Front Royal Horse and Colt Show—Front Royal, Va.

September 4 and 5, 1902

CLASS 3—Half-bred colts, mare and foal. First, Skylight, M. S. Weaver. Second, Byrd Fletcher. Third, Phylis, B. D. Adelsberger.

CLASS 4—Half-bred colts, one year old. First, Piedmont, A. W. Henderson. Second, Masie, H. Sempers & Son. Third, Nellie Ray, J. P. Baggerly.

CLASS 5—Half-bred colts, two years old. First, White Stockings, G. W. Thompson. Second, Redruff, A. W. Herndon. Third, Kate, H. Sempers & Son.

CLASS 6—Half-bred colts, three years old. First, Highball, J. B. Baldwin. Second, Daylight, A. W. Herndon. Third, Ivanhoe, H. M. Luttrell.

CLASS 9—Harness horses. Under 15.2. First, Mark Hanna, Fritts & Dearmont. Second, Mountain Boy, W. P. King. Third, Lady Grey, R. P. Page.

CLASS 10—Harness horses. Over 15.2. First, Captain, W. P. Carter. Second, Cracksman, J. D. Hall. Third, Export, Briggs & Baker.

CLASS 13—County harness horses. First, Mountain Boy, W. P. King. Second, Cracksman, J. D. Hall. Third, Chester, C. W. Forsyth.

CLASS 14—Ladies' park hacks. First, Masie, H. M. Luttrell. Second, Brockett, R. Woodward.

CLASS 15—Park hacks. Under 15.2. First, Torchlight, R. M. Peach. Second, Mountain Boy, W. P. King. Third, Little Master, Gibson & Green.

CLASS 16—Park hacks. Over 15.2. First, The Scout, DeButts & Chancellor. Second, Munchausen, J. P. Dulaney. Third, Silver Tip, R. M. Peach.

CLASS 17—Gaited saddle horses. First, Cornel, H. Sempers & Son. Second, Coquet, Gibson & Green. Third, Bloody Mary, Giles W. Bolen.

CLASS 18—Sporting tandem. First, Butler & Page. Second, Export and Old Henry, Briggs & Baker. Third, J. D. Hall, Jr.

CLASS 23—Green hunters. First, Munchausen, J. P. Dulaney. Second, Cuba, W. F. Randolph. Third, Primrose, A. L. Warthen.

CLASS 24—Ladies' hnnters. First, Kathleen, J. P. Dulaney. Second, Bachelor, J. P. Dulaney.

CLASS 25—Light weight hunters. First, Kathleen, J. P. Dulaney. Second, Torchlight, R. M. Peach. Third, Munchausen, J. P. Dulaney.

CLASS 26—Heavy weight hunters. First, Bachelor, J. P. Dulaney. Second, Musa, W. F. Randolph. Third, Perfection, J. T. Lindsay.

CLASS 27—Hunters and jumpers. First, Perfection, J. T. Lindsay. Second, Midnight, R. C. Hall, Jr. Third, Bachelor, J. P. Dulaney.

CLASS 30—Field hunters. First, Torchlight, R. M. Peach. Second, Cuba, W. F. Randolph. Third, Perfection, J. F. Lindsay.

CLASS 31—Three year old hunters. First, Silver Top, R. M. Peach. Second, Ivanhoe, H. M. Luttrell. Third, A. A. Rawlings.

Glenwood Springs Horse Show
1902

Officers

E. A. THAYER, *President* E. E. LUCAS, *Treasurer*

Directors

E. A. THAYER
J. M. DOWNING,
E. H. GRUBB,
FRANK DOLL,
W. J. RILEY,
W. S. PARKISON
B. T. NAPIER.

Glenwood Springs Horse Show—Glenwood Springs, Colo.

August 23-26, 1902

CLASS 1—Four-in-hands. Road teams. Conformation, style and manners to be considered. Appointments to count 50 per cent. First, Gray Ghost, Money Mad, Just Right and Grey Eagle, G. E. Palmer. Second, White Rock, Apollinaris, Yumpah, Red Raven Splits and Ask the Man, A. E. Ashbrook.

CLASS 2—Roadsters. Trotters. Single. Over three years old, horse 60 per cent, appointments 40 per cent. First, Corinne, W. A. Rule. Second, Honey Suckle, G. E. Palmer. Third, Richard Yea, A. E. Ashbrook.

CLASS 3—Gaited saddle horses. Rules of American Saddle Horse Breeders' Association to govern. All animals must show five distinct gaits; walk; trot; rack; canter; running-walk; fox trot or slow pace. Conformation to count 40 per cent; manners 20 per cent; and performance 40 per cent. First, Bon Bon, A. E. Ashbrook. Second, American Beauty, A. E. Ashbrook. Third, Margaret Thatcher, C. B. Chamberlain.

CLASS 4—High school horses. Conformation, beauty and style to count 40 per cent; performance in high school to count 60 per cent. First, Mack Donald, G. E. Palmer. Second, American Beauty, A. E. Ashbrook. Third, Margaret Thatcher, E. B. Chamberlain.

CLASS 9—Jumping class. Open to all. Performance over fences only to count; two at 4 and two at 4½ feet. First, Thistledown, A. E. Ashbrook. Second, Timber Topper, G. E. Palmer. Third, Anthracite, G. E. Palmer.

CLASS 10—Four-in-hands. Horses to count 50 per cent; vehicle 25 per cent; harness 15 per cent and livery 10 per cent. First, Gray Ghost, Money Mad, Just Right and Gray Eagle, G. E. Palmer. Second, White Rock, Apollinaris, Yampah, Red Raven Splits and Ask the Man, A. E. Ashbrook.

CLASS 11—Gaited saddle horses. Any sex. First, Bon Bon, A. E. Ashbrook. Second, American Beauty, A. E. Ashbrook. Third, Mack Donald, G. E. Palmer.

CLASS 13—Runabout class. Horses 14.3, and not exceeding 15.2. Should have conformation, style, all around action and good manners. Horse must stand without being held. Excessive action not essential. Horse to count 75 per cent; wagon and appointments 25 per cent. First, El Capitan, G. E. Palmer. Second, Jersey Lily, G. E. Palmer. Third, Benedictine, A. E. Ashbrook.

CLASS 14—Pair roadsters. Trotters. Pair of horses to an appropriate vehicle. Horses only to count. First, Irene and Corinne, W. A. Rule. Second, Honey Boy and Honey Suckle, G. E. Palmer.

CLASS 17—Jumpers. Best performance, open to all. Performance alone considered. First, Timber Topper, G. E. Palmer. Second, Thistledown, A. E. Ashbrook. Third, Anthracite, G. E. Palmer.

CLASS 18—Gaited saddle horses. Best gaited stallion, mare or gelding. First, Bon Bon, A. E. Ashbrook. Second, American Beauty, A. E. Ashbrook. Third, Margaret Thatcher, G. B. Chamberlain.

CLASS 19—Tandem. Should have quality, action and good manners. First, More Than King and All But King, Mrs. Jack Cudahy. Second, Creighton and Glenwood, G. E. Palmer. Third, Gayoso and O So Gay, A. E. Ashbrook.

CLASS 21—Harness horses. Pair of park horses; over 15. To be shown before a suitable vehicle. First, Parader and Creighton, G. E. Palmer. Second, Benedictine and Good Cheer, A. E. Ashbrook. Third, Just Right and El Capitan, G. E. Palmer.

CLASS 24—Saddle horses. Horse up to carrying 165 to 200 pounds. To be shown at the walk, trot and canter. Gaited horses barred. First, Jean Bowdre, G. E. Palmer. Second, Eiderdown, A. E. Ashbrook. Third, Good Cheer, A. E. Ashbrook.

CLASS 25—Local class. Horses to single vehicles. First, Benaldo, W. Ormsby.

CLASS 26—Sporting tandem. To be first judged as tandem and then shown over the regulation jumps by the driver. Horses, turnout and alacrity in changing to count 60 per cent; performances over jumps, 40 per cent; first over the jumps will gain 5 per cent. First, Devil's Dream and Timber Topper, G. E. Palmer. Second, White Wings and mate, A. E. Ashbrook. Third, Thistledown and mate, A. E. Ashbrook.

CLASS 27—Polo ponies. Not over 14.3, up to carrying 160 pounds. To be judged for their manners, handiness and conformation. First, After the Ball, F. H. A. Lyle. Second, Little Steve, C. F. Walker. Third, Fan Tan, Ralph Ashbrook Knight.

Grafton Country Club Horse Show
1902

Officers

HARRY W. SMITH, *President*
CHARLES S. BARTON, *Vice-President*
FRANK L. HALE, *Secretary*

Executive Committee

GEORGE B. INCHES
ROCKWOOD HOAR
PHILIP W. MOEN
JOSEPH L. KEITH
WILLIAM LORD SMITH
ALEX. H. BULLOCK
H. W. WYMAN
CHETWOOD SMITH
RANDOLPH CROMPTON
SAMUEL H. COLTON
GEORGE CROMPTON

Horse Show Committee

HARRY W. SMITH, *Chairman*

GEORGE B. INCHES
JOSEPH L. KEITH
SAMUEL E. WINSLOW
SAMUEL H. COLTON
ROCKWOOD HOAR
RANDOLPH CROMPTON
ROBERT M. WASHBURN
PHILIP W. MOEN
CHARLES S. BARTON
CHESTER W. LASELL
LUCIUS J. KNOWLES
HARRY T. WHITIN
FRANK L. HALE

GEO. H. KIMBALL, *Honorable Secretary and Treasurer*
CHAS. T. ROWE, *Secretary*

BUCK. LIGHTWEIGHT HUNTER. MR. ALFRED E. DIETERICH, NEW YORK.

Grafton Country Club Horse Show—Worcester, Mass.

May 30, 1902

CLASS 1—Trotters. Breeding class stallions. Open to trotters and pacers. To be shown in hand. First, Pedlar, George B. Inches. Second, Rubinstein, C. W. Lasell. Third, Commander, Geo. B. Inches.

CLASS 2—Trotters. Brood mares; to be shown in hand. First, The Nun, C. W. Lasell. Second, Latara, C. W. Lasell.

CLASS 4—Trotters. Colts and fillies, two years old. First, Parader, George B. Inches. Second, Marion L., C. W. Lasell.

CLASS 6—Driving class. Horses, standard-bred, over four years old, with a record of 2.30 or better. First, Gene D., C. W. Lasell. Second, Who Is It, Ransom C. Taylor. Third, Uncle Tom, E. S. Pierce.

CLASS 7—Driving class. Pair of horses, standard-bred, over four years old, with record of 2.30 or better. First, Uncle Tom and Major Wonder, E. S. Pierce.

CLASS 8—Roadsters. Four years old or over, horse and best appointed road rig. First, Gene D., C. W. Lasell. Second, Uncle Tom, E. S. Pierce. Third, Dynamo, J. J. Culliney.

CLASS 9—Roadsters. Pair of horses, four years old or over, and best appointed road rig. First, Sir Archey and Widow McCree, Chas. T. Pratt.

CLASS 10—Roadsters. Horses eligible to this class must have been regularly raced on the Worcester Snow-Path during the past two seasons. First, Abbie V., Ransom C. Taylor. Second, Uncle Tom, E. S. Pierce. Third, Delto, M. A. Henry.

CLASS 11—Thoroughbreds. Stallions, shown in hand. First, Coronade, Louis C. Whiting.

CLASS 12—Thoroughbreds. Mares and geldings. shown in hand or under saddle. First, Pandorus, Pierre Lorrillard. Second, Sacket, Harry W. Smith.

CLASS 13—Harness horses. Over 15.1, shown to two or four-wheel vehicle; should have conformation and style. First, Lord Milton, Louis C. Whiting. Second, Chromo, M. J. Whitall. Third, John D., E. J. Doyle.

CLASS 14—Harness horses. Pair of horses. First, Queen Bess and Princess May, Philip W. Moen. Second, Hector and Rocket, C. W. Lasell.

CLASS 15—Harness horses. Should have conformation and style. First, Coronade, Louis C. Whiting. Second, Golden Nellie, Randolph Crompton. Third, Bobby, Randolph Crompton.

CLASS 16—Harness horses. Pair of horses; should have conformation and style. First, Golden Nellie and Bobby, Randolph Crompton. Second, C. W. Lasell.

CLASS 17—Harness horses. Best high-stepper, over 15.1. First, Lord Milton, Louis C. Whiting. Second, Roseberry, Mrs. George B. Inches. Third, Queen Bess, Philip W. Moen.

CLASS 18—Harness horses. Best high-stepper, 15.1 or under. First, Orillian, Samuel J. Shaw. Second, Coronade, Louis C. Whiting. Third, Alert, C. W. Lasell.

CLASS 19—Horses, carriages and appointments. Pair of horses, over 15.1, to be shown to brougham. Horses to count 50 per cent, appointments 50 per cent. First, Rosebery and Rosemary, Mrs. George B. Inches. Second, Dick and Dan, Philip W. Moen.

CLASS 20—Horses, carriages and appointments. Pair of horses, shown before a victoria. Horses to count 50 per cent, appointments 50 per cent. First, Lady Glen and The

Duchess, Mrs. George B. Inches. Second, Clear Grit and Woodstock, Mariemonte Stable,

CLASS 21—Horses, carriages and appointments. Single horse, shown before carryall or station wagon. Horses to count 50 per cent, appointments 50 per cent. First, Major Crouper, Randolph Crompton. Second, Roy, Mrs. George B. Inches. Third, Prince Harry, E. S. Pierce.

CLASS 22—Horses, carriages and appointments. Pair of horses, shown to carryall or station wagon. Horses to count 50 per cent, appointments 50 per cent. First, Baron and Baroness, George B. Inches.

CLASS 23—Horses, carriages and appointments. Pair of horses, shown to open vehicle to carry four or more. First, Baron and The Baroness, Geo. B. Inches. Second, Hector and Rocket, C. W. Lassell. Third, Nutwood and Nimrod, Dr. E. H. Trowbridge.

CLASS 24—Horses, carriages and appointments. Single horse over 15.1 hands; shown to carriage, runabout or cart, 15.1. First, Lord Milton, Louis C. Whiting. Second, Chromo, M. W. Whitall. Third, Prince William, O. A. Kelly.

CLASS 25—Horses, carriages and appointments. Single horse under 15.1; shown to carriage, runabout or cart. First, Orillian, Samuel J. Shaw. Second, Caddy, Arthur H. Sagendorph.

CLASS 26—Combination harness and saddle horses. Horse suitable for harness and saddle purposes, shown to harness, then to saddle. First, Dorigen, Rockdale Farm. Second, Castanet, Joseph L. Keith. Third, Sweet Brier, Mrs. Harry W. Smith.

CLASS 27—Open to dealers only. Single horse, trotter or roadster, to be shown to appropriate vehicle. First, Dynamite, Thomas Merrigan. Second, King, O. A. Kelly.

CLASS 29—Open to dealers only. Single harness horse, to be shown to appropriate vehicle. First, King Sloan, T. S. Sloan.

CLASS 30—Open to dealers only. Pair of harness horses, to be shown to appropriate vehicle. First, Jack Lambert and Eric, Edward J. Doherty.

CLASS 31—Open to dealers only. Pair of horses and best appointed licensed, four-seated, closed carriage, to let or hire. First, Belle and Maude, Thomas O'Flynn.

CLASS 32—Harness horses. Horses suitable for a lady to drive; any height; to be shown before any appropriate carriage; ladies to drive. First, Peter, Mrs. George B. Inches. Second, Lady Teazle, Rockdale Farm. Third, Miss Dainty, Chas. A. Williams.

CLASS 34—Tandems. Harness tandems; horses to be 15.1 and under. First, Alert and Rouge, C. W. Lasell. Second, Swell of the Town and Monte, Arthur H. Sagendorph.

CLASS 35—Unicorn teams. To be shown before an appropriate vehicle. First, C. W. Lasell. Second, Harry W. Smith.

CLASS 36—Four-in-hands. Road teams, to be shown before a coach, drag, or body brake. First, C. W. Lasell. Second, Philip W. Moen.

CLASS 37—Harness ponies. Not exceeding 14.1; to be driven by boy or girl not over 15 years of age. First, Vite, C. W. Lasell. Second, Black Beauty, Philip W. Moen. Third, Sylus, Katherine Colton.

CLASS 38—Saddle horses. Over 15 hands. First, Dorigen, Rockdale Farm. Second, Larry, Framingham Paddocks. Third, King Dennis, C. W. Lasell.

CLASS 39—Saddle horses. Under 15 hands. First, Castanet, Joseph L. Keith. Second, Alert, C. W. Lasell. Third, Dandy, O. A. Kelly.

CLASS 40—Saddle horses. Manners to e considered; ladies to ride. First, King Dennis, C. W. Lasell. Second, Lady Teazle, Rockdale Farm. Third, Larry, Framingham Paddocks.

CLASS 41—Corinthian class. Owners to ride, ladies or gentlemen. First, King Dennis, C. W. Lasell. Second, Dorigen, Rockdale Farm. Third, Lady Gibson, George Walker.

CLASS 43—Ponies under saddle. Ponies under 14 hands, to be ridden by a boy or girl not over 15 years of age. First, Snuff, Dwight Daniels. Second, Black Beauty, Philip W. Moen. Third, Beaucaire, C. W. Lasell.

CLASS 55—Hunters and jumpers. Green hunters; light weight. First, Lady Gibson, George Walker.

CLASS 56—Hunters and jumpers. Green hunters; middle weight. First, Pandorus, Pierre Lorrillard. Second, Grace, Burton S. Clark. Third, King Dennis, C. W. Lasell.

CLASS 57—Hunters and jumpers. Green hunters; heavy weight. First, Huntress, Dr. Homer Gage. Second, Volunteer, Francis Peabody, Jr. Third, Saint George, Francis Peabody, Jr.

CLASS 58—Hunters and jumpers. Qualified hunters; light weight. First, Donovan, Framingham Paddocks. Second, Her Grace, Framingham Paddocks. Third, Sweet Brier, Mrs. Harry W. Smith.

CLASS 59—Hunters and jumpers. Qualified hunters; middle weight. First, Lady Norwood, Framingham Paddocks.

CLASS 60—Hunters and jumpers. Qualified hunters; heavy weight. First, Magistrate, Francis Peabody, Jr.

CLASS 61—Hunters and jumpers. Ladies' hunters. Manners to be considered. First, Lady Gibson, George Walker. Second, Ting-a-ling, Harry W. Smith. Third, Donovan, Framingham Paddocks.

CLASS 62—Hunters and jumpers. Best performance over four jumps five feet. First, Her Grace, Framingham Paddocks. Second, Grace, Burton S. Clark. Third, Ting-a-ling, Harry W. Smith.

Rockingham Horse and Colt Show Association
1902

Officers

J. Samuel Harnsberger, *President*
A. M. Newman, *First Vice-President*
Dr. J. F. Wright, *Second Vice-President*
F. A. Heatwole, *Third Vice-President*
Dr. W. E. Farhney, *Fourth Vice-President*
Dr. John A. Myers, *Secretary and Treasurer*

Directors

J. Samuel Harnsberger
H. G. Herring
P. J. Lamb
Maj. Geo. Chrisman
J. C. Steigel
C. J. Brock
W. S. Southall
W. H. Rickard
W. N. Sprinkel
M. M. Jarman
E. W. Carpenter

Rockingham Horse and Colt Show—Harrisonburg, Va.

August 13 and 14, 1902

CLASS 1—High steppers. Pairs. Mare and gelding may constitute a pair. First, Dr. T. C. Firebaugh. Second, J. F. Taylor. Third, Temple Bar and King Charlie, E. A. Clemmer.

CLASS 2—High steppers. Best mare or gelding shown in harness. First, Handsome, George Chrisman. Second, I Am Pretty, Dr. J. F. Wright. Third, Little Brown, C. L. Rogers.

CLASS 3—Roadsters. Pairs. First, Dr. T. C. Firebaugh. Second, I Am Pretty and Dan, C. T. Whitmore. Third, Hot Stuff and Billy, J. F. Taylor.

CLASS 4—Roadsters. Best mare or gelding shown in harness. First, Babe, I. L. Flory. Second, Tony, Dr. T. C. Firebaugh. Third, Jessie Nelson, H. G. Herring.

CLASS 5—Combination saddle and harness horses. Best mare or gelding suitable for use in harness and under saddle. To be shown to vehicle first, unharnessed in the ring, and shown under saddle at walk, trot and canter. First, Yeremi, Mrs. George Herring. Second, Little Brown Jug, C. L. Rogers. Third, Major Daingerfield, C. G. Herring.

CLASS 8—Gaited saddle horses. Best mare or gelding. First, Fancy Boy, John F. Taylor. Second, Fox, Maj. Chrisman. Third, Fred, P. H. Dice.

CLASS 9—Park hacks. Best mare or gelding; shown at walk, trot and canter. First, Yeremi, Mrs. George Herring. Second, Engineer Miles, J. A. Walker. Third, Maj. Daingerfield, C. G. Herring.

CLASS 10—Green hunters. For horses that have never won a prize in the hunter classes at this or any other show; to be shown over jumps not to exceed 4½ feet. First, Concho, H. G. Herring. Second, Maud S., W. G. Kyger. Third, Duke of Somerset, J. B. McComb.

CLASS 11—Hunters. Lightweight hunters. For horses up to carrying 150 pounds; over jumps not to exceed 4½ feet. Horses entered in this class will not be eligible to class 12. First, Lady Weaver, J. B. McComb. Second, Concho, H. G. Herring. Third, Maud S., W. G. Kyger.

CLASS 12—Heavy and middle weight hunters. For horses up to carrying 175 to 200 pounds; over jumps not to exceed 4½ feet. Horses entered in this class will not be eligible to class 11. First, Duke of Sommerset, J. B. McComb.

CLASS 19—Thoroughbreds. Best thoroughbred stallion, suitable for getting hunters; shown in hand. First, St. Lorimer, Clatterbuck & Hedrick. Second, Bob Night, T. E. Jamison.

CLASS 20—Thoroughbreds. Best thoroughbred colt, under three years old. First, Jeff Davis, Dr. E. D. Davis. Second, C. G. Herring.

CLASS 21—Colts suitable for hunters. Best colt under three years old; must be by a thoroughbred. First, Orange Blosom, L. D. Patterson. Second, J. A. Herring. Third, T. G. Herring.

CLASS 22—Hackneys. Best hackney stallion. First, Sir Roger, Rockingham Hackney Horse Co.

CLASS 23—Hackneys. Best colt under three years old, sired by a registered hackney. First, Frank S., Dr. E. A. Herring.

CLASS 24—Sarddle horses. Best registered saddle stallion. First, Black Squirrel, Montrose Saddle Horse Co. Second, Doc Blackburn, John F. Taylor. Third, Montrose Squirrel, Geo. Chrisman.

CLASS 25—Saddle horses. Best colt under three years old, sired by a registered saddle stallion. First, Woodford John, O. B. Cooley. Second, Miss Mattie Chrisman. Third, J. I. Harnsberger.

CLASS 26—Saddle horses. Best registered saddle bred colt, three years old and under. First, Saladin, C. G. Herring. Second, Woodford John, O. B. Cooley. Third, Squirrel Woodford, O. B. Cooley.

CLASS 27—Trotters. Best registered trotting stallion, suitable for getting roadsters. First, Supremacy, Dr. D. D. Carter.

CLASS 28—Trotters. Best colt under three years old, sired by registered trotting horse, suitable for a roadster. First, Kloman, Dr. E. D. Davis. Second, Katinka, H. G. Herring. Third, Oma, Mrs. Dr. Davis.

CLASS 29—Morgans. Best registered Morgan stallion. First, John Adams, Geo. E. Williams.

CLASS 34—Hackney colts. Best colt by Sir Roger, one year old. First, Fly, Dr. G. M. Richards. Second, Erastus, B. F. Myers. Third, David Harrison.

CLASS 35—Hackney colts. Best colt two years old and under three years, by Sir Roger. First, Frank S., Dr. E. A. Herring. Second, Misty Morning, Maj. G. Chrisman.

CLASS 36—Hackney colts. Best weanling. First, E. M. Harnsberger. Second, May Roger, J. L. Shank. Third, Queen, Dr. C. O. Miller.

CLASS 37—Saddle colts. Best weanling. First, Squirrel Woodford, O. B. Cooley. Second, H. G. Herring. Third, Nelson, E. M. Minnick.

CLASS 38—Saddle colts. Best yearlings. First, Gertie Miles, O. B. Cooley. Second, Selem, C. H. Nicholas.

CLASS 39—Saddle colts. Best two year old. First, General Forrest, H. G. Herring. Second, Daisy, Heatwole & Suter. Third, Sport, J. M. Chapman.

CLASS 40—Saddle colts. Best colt by Montrose Squirrel, one year old. First, J. I. Harnsberger. Second, Maud Miller, H. R. Soughall. Third, Prince, Heatwole & Suter.

CLASS 41—Saddle colts. Best weanling. First, Purdy Montrose, David Vanpelt. Second, Katie Montrose, George Chrisman. Third, C. B. Richardson.

CLASS 42—Morgan colts. Best colt one year old. First, Maud, Abe Early. Second, Dan, Noah Blosser. Third, M. L. Michael.

CLASS 43—Morgan colts. Best colt two years old. First, Star, Jonas Early. Second, John, Noah Blosser. Third, Jonas, Jonas Blosser.

CLASS 44—Morgan colts. Best weanling. First, Queen, Abe Early. Second, N. L. Michael. Third, Mrs. Maggie Coffman.

CLASS 45—Weanlings by Sam Corey. First, Thomas G. Herring. Second, Thomas G. Herring. Third, Wm. Johnson.

CLASS 46—Best colt by Bordeaux. First, Bordeaux, Jr. Second, Black Prince, John F. Lewis. Third, Maj. Geo. Chrisman.

CLASS 47—Weanlings by St. Lorimer. First, Charlie, Otis Kagey. Second, Katie, Luther Andes. Third, Lydia, Samuel Long.

Indianapolis Horse Show Association
1902

Officers

GEO. W. BLISS, *President*
HUGH J. MCGOWAN, *First Vice-President*
H. F. HACKEDORN, *Second Vice-President*
MORTIMER LEVERING, *Treasurer*
JOHN T. SAULTER, *Secretary*

Executive Committee

HUGH J. MCGOWAN
FRED M. AYRES
JOHN J. APPEL
H. P. WASSON
GEO. A. GAY
EVANS WOOLLEN
A. L. BLOCK

Building Committee

A. L. BLOCK, *Chairman*
J. CLYDE POWER
F. E. SAWYER
W. B. BLAIR
E. G. HUNTER
FRANK WARMAN
G. M. SANBORN
CLARK MALLORY

Horse Show Committee

D. R. MILLS, *Manager*
MORTIMER LEVERING
FRANK M. MURPHY
RAYMOND P. VAN CAMP, *Chairman*
CHAS. BIELER
FRANK WARMAN

Indianapolis Horse Show—Indianapolis, Ind.

October 13-18, 1902

CLASS 1—Model horse. The most perfect type of horse, mare or gelding. Beauty to count 50 per cent; conformation and finish 25 per cent; style, carriage and soundness 25 per cent. Shown at halter or by side of a saddle horse. First, Montgomery Chief, Ball Bros. Second, Verdict, Mat S. Cohen. Third, Euto, J. Crouch & Son.

CLASS 2—Gaited saddle horses. Stallion. All animals must show five distinct gaits, that is—first, walk; second, trot; third, rack; fourth, canter; fifth, running-walk, fox-trot or slow pace. Conformation to count 40 per cent; manners 20 per cent; and performance 40 per cent. First, Montgomery Chief, Ball Bros. Second, Verdict, Mat S. Cohen. Third, Kentucky Artist, J. T. Crenshaw.

CLASS 3—Harness horses. Pairs, over 15; to be shown to appropriate vehicle. Horse to count 50 per cent; appointments to count 30 per cent. First, Parader and Creighton, G. E. Palmer.

CLASS 4—High school horses. Any sex; conformation, beauty and style to count 40 per cent; performance in high school to count 60 per cent. First, American Beauty, A. E. Ashbrook. Second, Gorgeous Whirling Prince, Thomas W. Lawson. Third, Columbus, E. R. Sims.

CLASS 5—For-in-hands. Road teams; to be shown with cock horse. Team and appointments to count 50 per cent. Driving through obstacles to count 50 per cent. First, White Rock, Apollinaris, Lithia, Red Raven Splits and Ask the Man, A. E. Ashbrook. Second, G. E. Palmer.

CLASS 6—Hunting tandem. To be first shown as tandem and then shown over the regulation jumps by the driver. Horse, turnout and alacrity in changing to count 60 per cent; performance over the jumps 40 per cent. First one over the jumps will gain 5 per cent. First, A. E. Ashbrook. Second, El Capitan and Timber Topper, G. E. Palmer. Third, Geo. Pepper.

CLASS 8—Trotters. Under two years, colt or filly foal, shown in hand or by the side of a saddle horse. First, Ester, N. W. Bowen. Second, S. J. Fleming & Son. Third, All Americus, Sterling R. Holt.

CLASS 9—Saddle horses. Walk, trot and canter. Horses to be judged for their quality, manner, paces, conformation. The gaits required to be shown will be the walk, trot and canter. The right is reserved for the judges, if they consider it necessary, to ride any of the horses shown in these classes. First, Florida, A. R. Hopper. Second, Anita B., Ball Bros. Third, Governor Francis, E. R. Sims.

CLASS 10—Harness horses. Local. Best pair and best appointed turnout. Over 15 hands. To be shown to station wagon. Pair to count 60 per cent; vehicle to count 40 per cent. First, Prince and Duke, Courtland Van Camp. Second, W. W. Baker. Third, Roxan and Roxy, H. Severin.

CLASS 11—Harness horses. Over 15 hands; to be shown to appropriate vehicle for park use. Should have conformation, style and all-around action, and be able to go a good pace. Horses to count 50 per cent; appointments to count 50 per cent. First, Barley, N. W. Bowen. Second, Charmion, W. B. White. Third, Creighton, G. E. Palmer.

CLASS 13—Jumping. Green hunters. Performance over fences. Two at four, two at four and a half feet, and two at five feet. First, Timber Topper, G. E. Palmer. Second, St. Patrick, D. H. Harris. Third, The Bard, Geo. Pepper.

CLASS 14—Trotters. Stallions and their get. To be shown with two or more of his get, the oldest of the get not to exceed 4 years. To be judged by their individuality, the pedigree of the sire and dam, and the quality of the progeny. To be shown in hand or by the side of a saddle horse. First, Margrave, S. J. Flemming & Son. Second, Wilkes Dean, Indiana Horse Feeders' Co. Third, Reward J., J. W. Reed.

CLASS 15—Gaited saddle horses. Mare or gelding, any age, conformation and manners considered. All animals must show five distinct gaits, that is—first, walk; second, trot; third, rack; fourth, canter, fifth, running-walk, fox trot or slow pace. Conformation to count 40 per cent; manners 20 per cent; and performance 40 per cent. First, Jack Diamond, Mat S. Cohen. Second, Anita, Ball Bros. Third, Matilda, John B. Castleman.

CLASS 16—Roadsters. Pairs; trotters or pacers. Horses alone considered. First, Irene and Corinne, W. A. Rule. Second, J. T. Crenshaw. Third, Anartist and mate, E. R. Sims.

CLASS 17—Gig horses. 14.3 and not exceeding 15.3 hands. Manners, knee and hock action, conformation, speed and style considered. To be shown before appropriate vehicle. First, More Than King, Mrs. Jack Cudahy. Second, Charmion, W. B. White. Third, All But King, Mrs. Jack Cudahy.

CLASS 18—Roadsters. Single trotter or pacer. Horses alone considered. First, Corinne, W. A. Rule. Second, Anartist, E. R. Sims. Third, Bessie Allen, James Hutchinson.

CLASS 19—Four-in-hands. Park teams with appointments. Wheelers not under 15; conformation, quality, style and all around action to be considered. Horses to count 50 per cent; vehicle 25 per cent; harness 15 per cent; liveries 10 per cent. This class must be shown before a coach, drag or brake appointed for park. First, Gibson Girl, Gipsy Boy, Dolly Varden and Dorothy Vernon, W. B. White. Second, G. E. Palmer. Third, All But King, More Than King, Gayoso, Osogay and Ask the Man, A. E. Ashbrook.

CLASS 21—High jump. The trial for the high jump will commence at four and a half feet. Second, Rupert, Geo. Pepper. Third, Timber Topper, G. E. Palmer.

CLASS 22—Pair roadsters. Trotters. All-around action, style, speed and manners considered. Horses to count 60 per cent; appointments to count 40 per cent. First, Anartist and mate, E. R. Sims. Second, Irene and Corinne, W. A. Rule. Third, Moretta and Vivian M., J. R. Peak & Son.

CLASS 23—Tandems. Wheeler should have power and action; leader breedy appearance. Conformation, action, quality and handiness considered. Horses 75 per cent; appointments 25 per cent. First, Parader and Creighton, G. E. Palmer. Second, Gibson and Dolly Varden, W. B. White. Third, More Than King, and All But King, A. E. Ashbrook.

CLASS 24—Harness ponies. Pairs. All ponies must not be over 14.2; driven by boy or girl under 15 years. Must be shown to appropriate vehicle. First, Willie Blair. Second, Cute and Lady, Walter Pickett. Third, Pet and Billy, Peter Lieber, Jr.

CLASS 25—Roadsters. Single trotters. Horses 60 per cent; appointments 40 per cent. First, Corinne, W. A. Rule. Second, Anartist, E. R. Sims. Third, Bessie Allen, James Hutchinson.

CLASS 26—Four-in-hands. Teams with appointments. Horses to count 50 per cent; vehicle 25 per cent; harness, 15 per cent; liveries, 10 per cent. The horses should have quality and good manners, and not be under 15 hands. This class must be shown before a coach, drag or brake. First, White Rock, Apollinaris, Lithia, Red Raven Splits and Ask The Man, A. E. Ashbrook. Second, Geo. E. Palmer.

CLASS 29—High school horses. Mare or gelding. Conformation, beauty and style to count 40 per cent. First, American Beauty, A. E. Ashbrook. Second, Gorgeous Prince, Thomas W. Lawson. Third, Columbus, E. R. Sims.

CLASS 30—Runabout. Horses 14.3 and not to exceed 15.3. Horses should have conformation, style, all-around action and good manners. Horses must stand without being held. Excessive action not essential. Horses to count 75 per cent; wagon and appointments 25 per cent. First, More Than King, Mrs. Jack Cudahy. Second, Encore, Miss Katherine Ayres. Third, Oh My O'Me, Geo. E. Palmer.

CLASS 31—Ladies' turnout. Single or pairs. To be driven by lady. The judges will select the most appropriate horse and turnout for ladies' use on its merits. Horse, appointments and general appearance 50 per cent; driving 50 per cent. First, Dutch, Mrs. Robert McQuat. Second, Topsey, W. Douglas. Third, Lady Czar and mate, Mrs. Jos. Thorn.

CLASS 32—Harness horses. Pairs; over 15; suitable for park use. To be shown to appropriate vehicle. Horse to count 50 per cent; appointments 50 per cent. Entire outfit to be the property of exhibitor. Owned in Marion county. First, Prince and Dike, Courtland Van Camp. Second, Chesapeake and Delaware, Mrs. L. S. Ayres. Third, London and Troy, Lynn B. Millikan.

CLASS 33—High steppers. Any age, over 14.3. To be shown before a two or four-wheel vehicle. Conformation and all-around action alone considered. First, Charmion, W. B. White. Second, More Than King, Mrs. Jack Cudahy. Third, Princess Lillian, E. R. Sims.

CLASS 36—Four-in-hands. Road teams. For the best appointed team, with cock horse, shown before a coach, brake or drag as appointed for picnics, races or outings. Horses to count 40 per cent; harness and vehicle 30 per cent; dress of coachman 10 per ent; servant 10 per cent; and sounding of coach horn by guard 10 per cent. First, George E. Palmer. Second, White Rock, Apollinaris, Lithia and Red Raven Splits, A. E. Ashbrook.

CLASS 38—Harness ponies. All ponies must not be over 14.2, driven by boy or girl under 16 years. Must be shown to appropriate vehicle. First, Major Dun, Willie Blair.

CLASS 40—Shetland ponies. Pairs. Not exceeding 46 inches shown in harness, driven by boy or girl. First, Cute and Lady, Walter Pickett. Second, P. Lieber, Jr.

CLASS 41—Polo ponies. To be shown with ball and mallet, and judged for manners, handiness and conformation. Performance to count 60 per cent; conformation to count 40 per cent. First, Ping-Pong, A. E. Ashbrook. Second, Foxy Quiller, A. E. Ashbrook. Third, Melancholy Mose, G. E. Palmer.

CLASS 43—High school horses. Any sex, open to all; to be judged upon the merits as displayed at time of showing, regardless of any previous decision. First, Columbus, E. R. Sims. Second, Limestone Belle, O. D. Woodward.

CLASS 45—Gaited saddle horses. Any sex. Horse shown first in harness, then under saddle; Open to all; to be judged upon the merits as displayed at time of showing, regardless of any previous decision. First, Montgomery Chief, Ball Bros. Second, Jack Diamond, Mat S. Cohen. Third, Kentucky Artist, J. T. Crenshaw.

CLASS 45½—Gaited saddle horses. Under 3 years. All horses must show five distinct gaits, that is—first, walk; second, trot; third, rack; fourtht, canter; fifth, running-walk, fox-trot or slow pace. Conformation to count 40 per cent; manners 20 per cent; and performance 40 per cent. First, Lura Chess, Ball Bros. Second, Home Rule, Connolly Bros.

CLASS 46—Unicorn teams. Vehicle and appointments considered. First, A. E. Ashbrook. Second, Gibson Girl, Gipsy Boy and Dolly Varden, W. B. White. Third, Parader, Creighton and Oh My O' Me, G. E. Palmer.

CLASS 50—Qualified hunters. Performances over fences. Two at four, two at four and one-half, and two at five feet. First, Rupert, George Pepper. Second, My Fellow, George Pepper. Third, St. Patrick, D. H. Harris.

CLASS 52—Stallions. Over 3 years, kept for service. To be judged by their individuality, pedigree and suitability to get roadsters. To be shown in hand or by the side of a saddle horse. First, Margrave, S. J. Fleming & Son. Second, Advertiser, Whitely Stables. Third, Dick Benson, Indiana Horse Breeders' Co.

CLASS 53—Gaited saddle horses. Any sex. Owned in Marion and adjoining counties. First, Hector, Mrs. William E. English. Second, Lady Denmark, C. J. Buchanan.

CLASS 54—Runabout. Local class. Horse 14.3 and not exceeding 15.3. Horse should have conformation, style, all-around action and good manners. Horse must stand without being held. Excessive action not essential. Horse to count 75 per cent; wagon and appointments 25 per cent. First, Encore, Miss Katherine Ayers. Second, Dewey, Frank Murphy. Third, Nell, Frank Murphy.

CLASS 55—Shetland ponies. Best single Shetland pony, not exceeding 46 inches, shown in harness, driven by boy or girl. First, Romeo, Pat Johnson. Second, Lady, Walter Pickett. Third, Dottie, Bessie F. Peddle.

CLASS 58—Harness horses. Local class. Best single horse and best appointed turnout. Horse to be over 15 hands. To be shown to station wagon. Horse to count 60 per cent; vehicle to count 40 per cent. First, Prince, C. Van Camp. Second, Harry Temperly. Third, Vestal, James M. Jones.

CLASS 59—Ponies. Best pony other than Shetland. Over 46 inches and under 14.3, shown under saddle. First, Major, Willie Blair.

CLASS 62—Pair harness horses. Local class. To surrey, trap or spider phaeton. Horses to count 60 per cent; appointments 40 per cent. First, Chesapeake and Delaware, Mrs. L. S. Ayres. Second, Day and Night, J. T. Johnson. Third, W. W. Baker.

CLASS 64—Roadsters. Best single roadster. Pacers. Horse 60 per cent; appointments 40 per cent. First, Billie Briggs, W. N. Short. Second, General, Hugh McGowan. Third, Silvia May, Mortimer Levering.

CLASS 65—Pair harness horses. Local class. Over 15, to brougham, stanhope, park trap, male phaeton or victoria. Horses to count 60 per cent; vehicle, harness and appointments 40 per cent. First, Prince and Duke, Courtland Van Camp. Second, Chesapeake and Delaware, Miss Katherine Ayres. Third, Day and Night, J. T. Johnson.

CLASS 67—Ponies. Not over 46 inches, ridden by boy or girl under 15 years. First, Pat Johnson.

Kansas City Horse Show Association
1902

Officers

W. A. Rule, *President*
J. P. Cudahy, *Vice-President*
A. E. Ashbrook, *Secretary*
W. S. Halliwell, *Vice-President*
Neal S. Doran, *Treasurer*
R. F. Lakenan, *Managing Director*

Executive Committee

Conway F. Holmes, *Chairman*

Neal S. Doran
W. H. Grant
Churchill G. Bridgeford
R. F. Lakenan

Prize List Committee

J. P. Cudahy
J. S. Taft
Dr. St. Clair Streett
A. E. Ashbrook

Directors

A. E. Stilwell
F. A. Hornbeck
R. F. Lakenan
W. S. Halliwell
Alexander Fraser
Geo. T. Stockham
C. G. Bridgeford
C. W. Armour
A. E. Ashbrook
Neal S. Doran
C. F. Holmes
W. H. Grant
W. A. Rule
J. P. Cudahy

MY LADY DAINTY. SADDLE AND HARNESS MARE. MRS. JOHN GERKEN, GRAVESEND.

Kansas City Horse Show—Kansas City, Mo.

October 20-25, 1902

CLASS 1—Saddlers. Single. Horses over five years. Horses entered in this class must be a handsome, stylish, speedy pair of strong gaits and be perfectly sound. Entrance fee and road wagon. Horses to be presented. First, Winners, E. R. Rust. Second, Commander Baker, Robert Aull. Third, Hatteras, Dan Riley.

CLASS 2—Saddlers. Single. Open to horses having never won a first prize in this class. Same conditions as Class 1. First, Black Berry, Robert Aull. Second, Colonel, Maud E. R. Rust. Third, Commander Baker, Robert Aull.

CLASS 3—Saddlers. Single. Consolation class. Horses over five years. Winners of first prize in Classes 1 and 2 cannot compete in this class. Horses to be presented. First, Commander Baker, Robert Aull. Second, Hatteras, Dan Riley. Third, Colonel, Maud E. R. Rust.

CLASS 4—Saddlers. Single. Approximate. Over five years. To be shown at an open driving gait in right of a wheel and left of a gear matched horse. Horse to present at per cent, harness at per cent, wagon and driver at per cent. No other approximate class entered. First, Winners, E. R. Rust. Second, Black Berry, Robert Aull. Third, Commander Baker, Robert Aull.

CLASS 5—Saddlers. Pairs. Same conditions as Class 1. First, Black Berry and Commander Baker, Robert Aull. Second, Winners and Colonel, Maud E. R. Rust. Third, Liberty Bell and Ashland, Wm. John Lorenz, Jr.

CLASS 6—Saddlers. Tandem. Approximate. Horses and harness approximate rating. The following class points will be given in judging approximate classes: Horses, 50 per cent; harness, approximate, including weight, harness, fitting, finish, style, etc., 50 per cent. Horses to be identified. First, Winners, E. R. Rust. Second, Commander Baker, Robert Aull. Third, Hatteras, Dan Riley.

CLASS 7—Saddlers. Approximate. Local class. Horses and harness approximate rating. Horses, 50 per cent; harness, 25 per cent; harness, 25 per cent; wagon and driver, 25 per cent. No other approximate class entered. Open only to those residing within the city of Kansas City. First, Lorenz, W. A. Rule. Second, Wilson, W. H. F. Lewis. Third, Judge R., Herbert M. Wood.

CLASS 8—Saddlers. Pairs. Pair of horses and harness approximate rating. First, Dorothy and Rosa, W. W. A. Rule. Second, Black Berry and Commander Baker, Robert Aull. Third, Winners and Colonel, Maud E. R. Rust.

CLASS 9—Saddlers. Pairs. Horses alone considered. First, Black Berry and Commander, Robert Aull. Second, Winners and Colonel, Maud E. R. Rust. Third, Ashland, Tom and St. Cloud, Mrs. A. E. Arbuckle.

CLASS 10—Harness Horses. Over 14.2 and not exceeding 15. Should have good action, quality, and a good and active gait, and be well and attractively harnessed and be shown to a light road wagon. Horses alone considered. First, Judge, Crow & Dinsmore. Second, Fox, La Belle Knoll Farm. Third, Ad. Bell Ranch, J. F. Dooley.

CLASS 11—Harness Horses. Pairs. All horses entered in this class must be great high stepping, have good manners and a natural action. Horses to be shown in any way approved by their owners, prepared or hampered with leg or overreaching shoes or weights shall be

MY LADY DAINTY. SADDLE AND HARNESS MARE. MRS. JOHN GERKEN, GRAVESEND.

Kansas City Horse Show—Kansas City, Mo.

October 20-25, 1902

CLASS 1—Roadsters. Single. Horses over four years. Horses entered in this class must show quality, style, speed, pure trotting gait, and be perfectly sound. Entries to be shown to road wagon. Horse alone considered. First, Viometa, E. R. Rust. Second, Commander Baker, Robert Aull. Third, Hatteras, Don Riley.

CLASS 2—Roadsters. Single. Open to horses having never won a first prize in this class. Same conditions as Class 1. First, Black Berry, Robert Aull. Second, Colorado Maid, E. R. Rust. Third, Commander Baker, Robert Aull.

CLASS 3—Roadsters. Single. Consolation class. Horses over four years. Winners of first prize in Classes 1 and 2 cannot compete in this class. Horse alone considered. First, Commander Baker, Robert Aull. Second, Hatteras, Don Riley. Third, Colorado Maid, E. R. Rust.

CLASS 4—Roadsters. Single. Appointments. Over four years. To be shown to an open driving wagon, high or low wheeled, solid or pneumatic tires. Horse to count 40 per cent; vehicle, 40 per cent; whip and robe, 20 per cent. No other appointments considered. First, Viometa, E. R. Rust. Second, Black Berry, Robert Aull. Third, Commander Baker, Robert Aull.

CLASS 5—Roadsters. Pairs. Same conditions as Class 1. First, Black Berry and Commander Baker, Robert Aull. Second, Viometa and Colorado Maid, E. R. Rust. Third, Liberty Bell and Ashland W., John Donovan, Jr.

CLASS 6—Roadsters. Trotters. Appointments. Horse and best appointed road rig. The following scale of points will govern in judging appointment classes: Horse, 50 per cent; general appointments, including wagons, harness, robes, blankets, whips, style, etc., 50 per cent; unless otherwise specified. First, Viometa, E. R. Rust. Second, Commander Baker, Robert Aull. Third, Hatteras, Don Riley.

CLASS 7—Roadsters. Appointments. Local class. Horse and best appointed road rig. Horse to count 50 per cent; vehicle, 25 per cent; harness, 15 per cent; whip and robe, 10 per cent. No other appointments. Open only to members of the driving clubs of the two Kansas Citys. First, Corinne, W. A. Rule. Second, Wilkes, W. H. F. Doerr. Third, Judge R., Herbert M. Woolf.

CLASS 8—Roadsters. Pairs. Pair of horses and best appointed road rig. First, Corinne and Rhea W., W. A. Rule. Second, Black Berry and Commander Baker, Robert Aull. Third, Viometa and Colorado Maid, E. R. Rust.

CLASS 9—Roadsters. Pairs. Horse alone considered. First, Black Berry and Commander, Robert Aull. Second, Viometa and Colorado Maid, E. R. Rust. Third, Richard Yea and St. Cloud, Mrs. A. E. Ashbrook.

CLASS 13—Harness horses. Over 14.1 and not exceeding 15. Should have conformation, quality, style, all-around action, and be able to go a good pace. To be shown to a light two or four-wheeled vehicle. Horse alone considered. First, Judge, Crow & Murray. Second, Fox, La Belle Knoll Farm. Third, All But King, J. P .Cudahy.

CLASS 14—Harness horses. Pairs. All horses entered in this class must be practically sound, have good manners and all-around action. Horses doctored or in any way artificially, improperly or unfairly prepared or tampered with before entering the show-ring shall be

MY LADY DAINTY. SADDLE AND HARNESS MARE. MRS. JOHN GERKEN, GRAVESEND.

Kansas City Horse Show—Kansas City, Mo.

October 20-25, 1902

CLASS 1—Roadsters. Single. Horses over four years. Horses entered in this class must show quality, style, speed, pure trotting gait, and be perfectly sound. Entries to be shown to road wagon. Horse alone considered. First, Viometa, E. R. Rust. Second, Commander Baker, Robert Aull. Third, Hatteras, Don Riley.

CLASS 2—Roadsters. Single. Open to horses having never won a first prize in this class. Same conditions as Class 1. First, Black Berry, Robert Aull. Second, Colorado Maid, E. R. Rust. Third, Commander Baker, Robert Aull.

CLASS 3—Roadsters. Single. Consolation class. Horses over four years. Winners of first prize in Classes 1 and 2 cannot compete in this class. Horse alone considered. First, Commander Baker, Robert Aull. Second, Hatteras, Don Riley. Third, Colorado Maid, E. R. Rust.

CLASS 4—Roadsters. Single. Appointments. Over four years. To be shown to an open driving wagon, high or low wheeled, solid or pneumatic tires. Horse to count 40 per cent; vehicle, 40 per cent; whip and robe, 20 per cent. No other appointments considered. First, Viometa, E. R. Rust. Second, Black Berry, Robert Aull. Third, Commander Baker, Robert Aull.

CLASS 5—Roadsters. Pairs. Same conditions as Class 1. First, Black Berry and Commander Baker, Robert Aull. Second, Viometa and Colorado Maid, E. R. Rust. Third, Liberty Bell and Ashland W., John Donovan, Jr.

CLASS 6—Roadsters. Trotters. Appointments. Horse and best appointed road rig. The following scale of points will govern in judging appointment classes: Horse, 50 per cent; general appointments, including wagons, harness, robes, blankets, whips, style, etc., 50 per cent; unless otherwise specified. First, Viometa, E. R. Rust. Second, Commander Baker, Robert Aull. Third, Hatteras, Don Riley.

CLASS 7—Roadsters. Appointments. Local class. Horse and best appointed road rig. Horse to count 50 per cent; vehicle, 25 per cent; harness, 15 per cent; whip and robe, 10 per cent. No other appointments. Open only to members of the driving clubs of the two Kansas Citys. First, Corinne, W. A. Rule. Second, Wilkes, W. H. F. Doerr. Third, Judge R., Herbert M. Woolf.

CLASS 8—Roadsters. Pairs. Pair of horses and best appointed road rig. First, Corinne and Rhea W., W. A. Rule. Second, Black Berry and Commander Baker, Robert Aull. Third, Viometa and Colorado Maid, E. R. Rust.

CLASS 9—Roadsters. Pairs. Horse alone considered. First, Black Berry and Commander, Robert Aull. Second, Viometa and Colorado Maid, E. R. Rust. Third, Richard Yea and St. Cloud, Mrs. A. E. Ashbrook.

CLASS 13—Harness horses. Over 14.1 and not exceeding 15. Should have conformation, quality, style, all-around action, and be able to go a good pace. To be shown to a light two or four-wheeled vehicle. Horse alone considered. First, Judge, Crow & Murray. Second, Fox, La Belle Knoll Farm. Third, All But King, J. P .Cudahy.

CLASS 14—Harness horses. Pairs. All horses entered in this class must be practically sound, have good manners and all-around action. Horses doctored or in any way artificially, improperly or unfairly prepared or tampered with before entering the show-ring shall be

disqualified. Over 14.1 and not exceeding 15 hands. Should have conformation, quality, style, and be able to go a good pace. To be shown to a light two or four-wheeled vehicle. Horses alone considered. First, Coon and Fox, La Belle Knoll Farm. Second, All But King and More Than King, Mrs. J. P. Cudahy.

CLASS 15—Harness horses. Over 15 and not exceeding 15.3. Same conditions as Class 14. First, Creighton, G. E. Palmer. Second, Robert B., Sherman Williams. Third, Sunrise, Crow & Murray.

CLASS 16—Harness horses. Pairs. Over 15 and not exceeding 15.3. Should have conformation, quality, style, all-around action, and be able to go a good pace. To be shown to a light four-wheeled vehicle. Horses alone considered. First, The Parader and Creighton, G. E. Palmer. Second, Robert B. and The Masterpiece, Dr. Sherman Williams. Third, Boscobell and Mate, La Belle Knoll Farm.

CLASS 17—Horse to station wagon. Local class. Single horse over 15.3. Suitable for a station wagon, rockaway or similar vehicle. The horse should have good manners, stand quietly, and back well. Horse alone considered. Excessive action not required. First, Ben Bolt, Will Hunter. Second, Geo. Gold Dust, John T. Boone.

CLASS 18—Harness horses. All horses entered in this class must be practically sound, have good manners, and all-around action. Over 15.3. Suitable for town work. To be shown before a suitable vehicle. Excessive action not required. Horses alone considered. First, Sen-Sen and Sensation, La Belle Knoll Farm. Second, British Lion and Eagle, Crow & Murray. Third, Lohrengrin and Lord Gay, Lawrence Jones.

CLASS 19—For the best gig horse. Challenge Cup. To be judged for the suitability for the work designated, manners, all-around action, conformation, soundness and ability to go a good pace. Competing horses must be driven by their bona fide owners. Professional drivers and horse dealers will not be eligible to compete for this prize. Cup must be won three times by the same owner before it becomes his property. Horses should be 14.3 and not exceeding 15.2. All horses entered must pass an inspection before the three judges and the Association's veterinary, and all horses that qualify will be allowed to compete. Those disqualified for unsoundness, lack of conformation, quality or type will be dismissed and entrance fee refunded. First, Creighton, G. E. Palmer. Second, More Than King, Mrs. J. P. Cudahy.

CLASS 20—For the best single heavy harness horse in the show. Over 15 hands. Should have conformation, quality, style, all-around action, and be able to go a good pace. To be shown to a two or four-wheeled vehicle. Horse alone considered. First, British Lion, Crow & Murray. Second, Creighton, G. E. Palmer. Third, Sensation, La Belle Knoll Farm.

CLASS 21—Pairs in harness. Local class. Over 15 hands. Should have conformation, quality, style, all-around action, and be able to go a good pace; suitable for town work as used for shopping, and must be in actual use and ownership of persons making entry. Horses must be named and described on or before the day of closing entry; to be shown before a suitable vehicle. First, Pork and Beans, C. C. Orthwein. Second, Bully and Dude, C. F. Holmes. Third, General and Corporal, Mrs. C. G. Case.

CLASS 22—Pair of horses. Over 15. Suitable for a brougham, stanhope, station wagon, victoria or similar vehicle. Should have conformation, quality, style, and all-around action; excessive pace will not be required. To be shown to an appropriate four-wheeled vehicle. Horses alone considered. First, Sen-Sen and Sensation, La Belle Knoll Farm. Second, British Lion and Eagle, Crow & Murray. Third, The Parader and Creighton, G. E. Palmer.

CLASS 23—Harness horses. Pairs. To be shown before a stanhope, mail or spider phaeton or T-cart. The horses to count 50 per cent; the vehicle, 25 per cent; harness, 15 per cent; liveries, 10 per cent. The horses should have good manners, all-around action, stand quietly and back well. First, British Lion and Eagle, Crow & Murray. Second, Robert B. and The Masterpiece, Dr. Sherman Williams. Third, The Parader and Creighton, Geo. E. Palmer.

CLASS 24—Pairs of horses. To be shown before a brougham. Horses to count 50 per cent; brougham, 25 per cent; harness, 15 per cent; liveries, 10 per cent. The horses should have good manners, stand quietly, and back well. First, Robert B. and The Masterpiece, Dr. Sherman Williams. Second, The Parader and Creighton, G. E. Palmer. Third, St. Joseph and His Highness, Mrs. W. H. F. Doerr.

CLASS 25—Pair of horses. To be shown before a brougham. Local class. The horse to count 50 per cent; the brougham, 25 per cent; harness, 15 per cent; liveries, 10 per cent. The horses should have good manners, stand quietly and back well Horses to be named and described on or before the last day of closing entries. First, Pork and Beans, C. C. Orthwein. Second, Mabel and Hetty, Mrs. W. A. Rule.

CLASS 26—Runabout horses. Local class. Horse should be 14.3, and not exceeding 15.2. Horse to count 50 per cent; runabout, harness and appointments, 50 per cent. Horse must have manners, conformation and quality, and be able to go a good pace. Horse must stand without being held. Excessive high action not essential. To be owned in Kansas City or adjoining counties. A runabout to mean a high or low-wheeled wagon. The only appointments to be considered are: Vehicle, harness, thong whip, storm coat, waterproof apron, horse blanket, tie rein, hoof pick, small spool of wire. Horse need not necessarily be docked. First, The Pirate, J. P. Cudahy. Second, Bismarck, Herbert M. Woolf. Third, Tip Top, F. A. Hornbeck.

CLASS 27—Horse and runabout. 14.3 and not exceeding 15.2. Horse to count 50 per cent; vehicle and appointments, 50 per cent. Horse should have conformation, style, all-around action and good manners. Horse must stand without being held, and be able to go a good pace. First, The Pirate, J. P. Cudahy. Second, Creighton, G. E. Palmer. Third, Edwardo, Robert Aull.

CLASS 28—Runabout horses. Local class. Should be 14.3 and not exceeding 15.2; should have conformation, style, all-around action and good manners and be able to go a good pace. Horse must stand without being held, and back well. Horse alone considered. First, Bismarck, Herbert M. Woolf. Second, The Pirate, J. P. Cudahy. Third, More Than King, Mrs. J. P. Cudahy.

CLASS 29—Horse and runabout. Open. Same condition as class 28. First, Edwardo, Robt. Aull. Second, Creighton, G. E. Palmer. Third, The Pirate, J. P. Cudahy.

CLASS 30—Horse in single harness. Local class. Mare or gelding, over 14.2 and not exceeding 15.2. Horse to be owned in Kansas City, or Jackson or Wyandotte Counties. To be shown before an appropriate vehicle, which need not necessarily be the property of the exhibitor. Horse to count 40 per cent; appointments, 40 per cent; drving 20 per cent. Style of going, manners and quality will be especially considered. To be driven by a lady. Professionals barred. First, More Than King, Mrs. J. P. Cudahy. Second, Spr. Frumenti, James H. Sams. Third, Pork, C. C. Orthwein.

CLASS 31—Ladies' harness horse. Single. Mare or gelding, over 14.2 and not exceeding 15.2. To be shown before an appropriate vehicle. Horse to count 40 per cent; appointments 40 per cent; driving 20 per cent. Style of going, manners and quality will be especially considered. To be driven by a lady. First, Bismarck, Herbert M. Woolf. Second, Robert B., Dr. Sherman Williams. Third, Lady S., Robert Aull.

CLASS 31½—Ladies' harness horses. Single. Local class. Mare or gelding, over 14.3 and not exceeding 15.2. Horse and entire outfit to be owned in Kansas City and to be used for town work. Horse to count 35 per cent; appointments 35 per cent; driving 30 per cent. To be driven by the owner. Professionals barred. First, Kentucky Boy, Miss Loula Long. Second, Monte, Mrs. R. G. Prigg.

CLASS 32—Pair ladies' horses. Mares or geldings, or mare and gelding, over 14.2 and not exceeding 15.2. Suitable for a lady to drive. To be shown before a suitable vehicle. Horses to count 50 per cent; vehicle and appointments, 25 per cent; driving, 25 per cent. First, Judge and Jury, Crow & Murray. Second, St. Joseph and His Highness, Mrs. W. H. F. Doerr.

CLASS 33—Harness tandems. The wheeler to have conformation, substance, quality and action; the leader to be a showy, well bred, all-around actor with good manners. Wheeler not to exceed 15. First, Judge and Jury, Crow & Murray.

CLASS 34—Harness tandem. The wheeler to exceed 15 and not exceeding 15.3. Same condition as class 33. First, Judge and Sunrise, Crow & Murray. Second, The Masterpiece and Mate, Dr. Sherman Williams. Third, The Parader and Creighton, G. E. Palmer.

CLASS 35—Tandems. Local class. Same condition as class 33. First, All But King and More Than King, Mrs. J. P. Cudahy. Second, The Pirate and Mate, J. P. Cudahy. Third, Billy and Punch, W. A. Nixon.

CLASS 36—Sporting tandems. Wheeler not under 15; to be first judged as a tandem and then shown over the regulation jumps by the driver. Horses, turnouts and alacrity in changing to count 50 per cent; performance over jumps, 40 per cent; appropriate dress of driver and rider, who must be the same person, to count 10 per cent; first one over the jumps will gain 5 per cent. Rider to appear in regulation hunting coat and cap. First, Maringo and Mate, Crow & Murray. Second, El Capitan and Timber Topper, G. E. Palmer. Third, The Squire and Mate, Geo. Pepper.

CLASS 38—Four-in-hands. Park teams. Wheelers not under 15. Conformation, style, manners and all-around action to be considered. To be judged by the rules of the Coaching Club. Horse alone considered. Second, Crow & Murray. Third, The Parader, Creighton, Iron Mask and Musketeer, G. E. Palmer.

CLASS 39—Four-in-hands. Road teams. This class must be shown before a coach or brake; horses to count 50 per cent; vehicle, 25 per cent; harness, 15 per cent; liveries, 10 per cent. The horses should have quality and good manners and not be under 15 hands. First, Roulette, Faro, Monte, High Dice, Baccarate and Glen Eyrie, G. E. Palmer. Second, Rock, Chalk, Jay, Hawk, K. U. and Good Cheer, A. E. Ashbrook. Third, Dean R. Low.

CLASS 40—Four-in-hands. Road teams. Team and appointments to count 50 per cent; driving through obstacles to count 50 per cent. Professional servant coachmen barred. First, Roulette, Faro, Monte, High Dice, Baccarate and Glen Eyrie, G. E. Palmer. Second, Rock, Chalk, Jap, Hawk, K. U. and Goood Cheer, A. E. Ashbrook.

CLASS 41—Coaching Parade. For the best and best appointed road team, shown before a road coach as appointment for a picnic, racing or outing. Horses to count 40 per cent; harness and vehicle, 30 per cent; livery of coachman, 10 per cent, and servant, 10 per cent; sounding of coach horn by guard, 10 per cent. First, Rock, Chalk, Jay, Hawk, K. U and Good Cheer, A. E. Ashbrook. Second, Roulette, Faro, Monte, High Dice, Baccarate and Glen Eyrie, G. E. Palmer. Third, Dean R. Low.

CLASS 41½—Coach horses. Breeding class. Over 16 hands; to be shown in hand; suitable to get coach horses. Conformation, action and substance will be required. Recorded in some recognized stud book. First, Viervillais, McLaughlin Bros. Second, Vantour, McLaughlin Bros. Third, Vaillaint, McLaughlin Bros.

CLASS 42—Harness horses. Championship. Horses 14.1 and not over 15.1, which have won a first prize in heavy harness, single, tandem pair or park four classes, in this or any of this Association's previous shows. First, Judge, Crow & Murray. Reserve, Fox, La Belle Knoll Farm.

CLASS 43—Harness horses. Championship. Horses over 15.1, which have won a first prize in heavy harness, single, tandem pair or park four classes, in this or any of this Association's previous shows. First, British Lion, Crow & Murray. Reserve, Creighton, G. E. Palmer.

CLASS 44—Harness ponies. Local class. Must be practically sound, have good manners, and be shown to appropriate vehicle. Not exceeding 46 in., three years or over. To be owned in Kansas City. First, Tom Thumb, Edward Doerr. Second, Prince, Ross Quinn. Third, Dr. Jenter, Robertson Bros.

CLASS 45—Harness ponies. Other than Shetlands. Not exceeding 13.1. First, Florodora, A. C. Buckner. Second, Little Boy, Robertson Bros.

CLASS 46—Saddle horses. To be judged by their quality, manners, and ability to carry the weight specified in their respective classes. Manners to count 35 per cent; conformation, 35 per cent; quality, 30 per cent. The places required to be shown will be a free open walk, a square trot, and an easy canter. Over 15.2 hands and over four years old; up to carrying 175 lbs. First, Jennie Suttwell, Ball Bros. Second, Silver King, Ball Bros.

CLASS 47—Saddle horses. Over 15, and not exceeding 15.2; over four years old, up to carrying 160 lbs. and to carry the weight specified. First, Confidence, Ball Bros. Second, Edward, Ball Bros. Third, Ray, F. M. Townsend.

CLASS 48—Saddle horses. Over 14.1 and not exceeding 15, up to carrying 140 pounds. Same conditions as class 46. First, Sweetheart, G. E. Palmer. Second, Fan Tan, Ralph Ashbrook. Third, Florence, Crow & Murray.

CLASS 49—Ladies' saddle horses. Mare or gelding, not under 15. To be ridden by a lady at walk, trot and canter. Gaited horses barred. To be ridden on sidesaddle. Horse to count 50 per cent, and lady's riding 50 per cent. First, Ray, F. M. Townsend. Second, O. N. Hunt.

CLASS 50—Saddle ponies. Ponies other than Shetlands. Twelve and not exceeding 13.1; over three years old. To be ridden by a boy or girl under seventeen years and to be shown at walk, trot and canter. First, Florodora, A. C. Buckner. Second, Hazel, Geraldine German. Third, R. A. Knight.

CLASS 51—Polo ponies. Not over 14.3, up to carrying 170 pounds. To be judged for manners, handiness and quality. Riders in polo costume. First, Golden Sceptre, A. E. Ashbrook. Second, Foxy Quiller. A. E. Ashbrook. Third, Sweetheart, G. E. Palmer.

CLASS 52—Polo ponies. Up to carrying 170 pounds; to be judged for manners, handiness and quality, and to be shown at play; ponies to be owned and ridden by members in club colors. Winners of first prize in class 51 cannot compete in this class. First, A. E. Ashbrook. Second, Fan Tan, Ralph Ashbrook Knight. Third, Keno, S. H. Velie, Jr.

CLASS 53—Gaited saddle horses. All horses must show five distinct gaits; walk, trot, canter, running-walk, fox trot or slow pace. Individuality to count 40 per cent; performance, 40 per cent; manners, 20 per cent. Right is reserved for the judges, if they consider it necessary, to ride any of the horses shown in this class. No saddle horse will be allowed to be shown with boots or weights, or with white bridle or fancy saddle blanket, or with any ribbon decorations until after having been judged. Any sex or age; open to all. First, Montgomery Chief, Ball Bros. Second, Forrest King, Geo. Bernard. Third, Thornton's Star, J. A. Potts.

CLASS 54—Gaited saddle horses. Stallions; any age. Same condition as class 53. First, Montgomery Chief, Ball Bros. Second, Thornton's Star, J. A. Potts. Third, Forrest King, Geo. Bernard.

CLASS 55—Gaited saddle mare or gelding. Any age. Same conditions as class 53. First, Gypsy Queen, Thos. W. Lawson. Second, Jewell R., Eugene D. McAllister. Third, Glorious Whirling Prince, Thos. W. Lawson.

CLASS 56—Gaited saddle horses. Any sex; under three years old. First, King Edward, A. H. Garnett. Second, Thos. Bass. Third, Lura Chess, Ball Bros.

CLASS 57—High school horses. Mare or gelding; any age. Individuality to count 50 per cent; performance, 50 per cent. First, Limestone Belle, O. D. Woodward. Second, American Beauty, A. E. Ashbrook. Third, Missouri Belle, E. L. Haydon.

CLASS 58—High school horses. Mare or gelding; any age. First, Limestone Belle, O. D. Woodward. Second, Golden Glow, Ball Bros. Third, Glorious Whirling Prince, Thos. W. Lawson.

CLASS 59— Hunters, heavyweight; up to carrying 170 pounds or over to hounds. Conformation and quality to count 50 per cent; performance over fences, 50 per cent. Horses entered in this class cannot compete in classes 60 and 61. First, King Full, Geo. Pepper. Second, Redfellow, Geo. Pepper. Third, Thistledown, A. E. Ashbrook.

CLASS 60—Hunters. Middleweight; up to carrying 155 pounds or over to hounds. Conformation and quality to count 50 per cent; performance over fences to count 50 per cent. Horses entered in this class cannot compete in classes 59 and 61. First, Bloomington, Geo. Pepper. Second, Coquette, Crow & Murray. Third, Rupert, Geo. Pepper.

CLASS 61—Hunters. Lightweight. Performance over fences only to count. Each fence to be taken twice, two at 4, two at 4½ and two at 5 feet. Up to carrying 140 pounds or over to hounds. Conformation and quality to count 50 per cent; performance over fences to count 50 per cent. Horses entered in this class cannot compete in classes 59 and 60. First, Lord Minto, Geo. Pepper. Second, Burlington, Geo. Pepper. Third, Myopia, Geo. Pepper.

CLASS 62—Hunters. Local class. Up to carrying 150 pounds or over to hounds. Conformation and quality to count 50 per cent; performance over fences to count 50 per cent. Must be owned in Kansas City or Jackson county, and be ridden and owned by an amateur. Any horse ridden by a professional and winning a prize in any hunting or jumping contest in 1901 or 1902 not allowed to compete. First, St. Lawrence, J. G. Peppard. Second, Gaiety Girl, F. A. Hornbeck. Third, Gray Jacket, Dr. St. Clair Street.

CLASS 63—Hunt club class. Horses to be shown over six successive field jumps; to be ridden at a hunting pace, horses to be owned in the club and ridden by members in club colors; performance to count 50 per cent; conformation, 50 per cent. First, Gaiety Girl, F. A. Hornbeck. Second, St. Lawrence, J. G. Peppard. Third, Roulette, S. H. Velie, Jr.

CLASS 64—Jumping class. Open to all Performance over fences only to count. Each fence to be taken twice; two at 4, two at 4½ and two at 5 feet. Minimum weight to be carried, 140 pounds. First, Burlington, Geo. Pepper. Second, Pearl, Geo. Pepper. Third, Minto, Geo. Pepper.

CLASS 65—High jump. Open to all. Trial for the high jumps will commence at 4½ feet and will not be raised to a greater height than 6 feet. The judges, in making their awards, will especially consider the form in which the horses take their jumps. Minimum weight to be carried, 140 pounds. First, Rupert, Geo. Pepper. Second, Myopia, Geo. Pepper. Third, Pearl, Geo. Pepper.

CLASS 66—Jumping class. Championship. Open to all winners at this or any of this Association's previous shows. Performance over fences only to count. Two at 4, two at 4½ and two at 5 feet. Minimum weight to be carried, 140 pounds. First, Bloomington, Geo. Pepper. Second, Pearl, Geo. Pepper. Third, Lord Minto, Geo. Pepper.

Lake Forest Horse Show Association
1902

Officers

Mr. H. C. Chatfield-Taylor, *President*
Mr. James Carey Evans, *Vice-President*
Mr. Turlington W. Harvey, Jr., *Secretary and Treasurer*

Governors

Mr. Edward S. Adams
Mrs. Edward S. Adams
Mr. Arthur T. Aldis
Mr. Alfred L. Baker
Mr. Wm. Vernon Booth
Mrs. Wm. Vernon Booth
Mr. George W. Cobb
Mrs. George W. Cobb
Mrs. James Carey Evans
Mr. Edward F. Gorton
Mrs. Turlington W. Harvey, Jr.
Mr. Charles Edward Pope

Lake Forest Horse Show—Lake Forest, Ill.

July 11 and 12, 1902

CLASS 1—Single horses. To be shown to runabout. Horse should have conformation, style, all-around action, pace and good manners. First, Oliver, F. P. Fraizer. Second, Chester, J. M. Allen. Third, J. H. Dwight.

CLASS 6—Tandems. Ponies or horses. First, Lady Contrary and Jay, Howard Gillette. Second, Gadfly and Minnie, Clarence C. Chapman. Third, Rochelle and Don Carlos, Clarence C. Chapman.

CLASS 7—Unicorns. First, Gadfly, Don Carlos and Rochelle, Clarence C. Chapman. Second, Lady Contrary, Jay and Chuck, Howard Gillette. Third, Capt. Jinks, Ethel B. and Betsy, C. E. Pope.

CLASS 8—Four-in-hands. First, Gadfly, Minnie, Don Carlos and Rochelle, Clarence C. Chapman. Second, R. E. Pratt. Third, Howard Gillette.

CLASS 9A—Children's ponies. To be driven by children not over 14 years of age. First, Shetland, W. H. Johnson. Second, Major Nutt, J. C. Evans. Third, Chas. C. Adsit, Jr.

CLASS 9B—Children's ponies. To be driven by children not over 14 years. First, Ida May Swift. Second, Mademoiselle, W. Vernon Booth. Third, Rollo, Katherine D. Farwell.

CLASS 10—Children's saddle ponies. To be ridden by children not over 14 years. First, Ponce, Fauntleroy Gorton. Second, Shetland, W. H. Johnson. Third, Poceanna, Helen Morton.

CLASS 10B—Children's saddle ponies. To be ridden by children not over 14 years. First, Mademoiselle, W. Vernon Booth. Second, Madame Petticoats, Mrs. Hobart C. Chatfield Taylor. Third, Elgin, Philip Swift.

CLASS 11—Ladies' saddle horse or pony. To be ridden by owner at walk, trot and canter. First, Pats, J. H. Dwight. Second, Met Lady, Arthur T. Aldis. Third, Light Foot, Chatfield Taylor.

CLASS 12A—Saddle horse or pony. To be ridden by owner at walk, trot and canter. First, Kate, Delavan Smith. Second, Boneparte, A. T. Aldis. Third, Belpa (Zelpa) Clive Runnels.

CLASS 12B—Saddle horse or pony. To be ridden by owner at walk, trot and canter. First, Banastala Rarebit, F. McLaughlin. Second, Lady Jane, J. M. Allen. Third, Parker, Nathan Swift.

CLASS 13—Polo ponies. Owner to ride. To be shown with ball and mallet, and judged for manners, handiness and conformation. Performance to count 60 per cent; and conformation to count 40 per cent. First, Fred McLaughlin. Second, Lottie Collins, J. C. Evans. Third, Fitzsimmons, Sidney C. Love.

CLASS 14—Single horses. Open to all. Style, conformation, action and pace to be considered. To be shown to an appropriate vehicle. First, Trix, Arthur Meeker. Second, Sister, Alfred L. Baker. Third, Chester, J. M. Allen.

CLASS 15—Pairs. Open to all. Style, conformation, action and pace to be considered. To be shown to an appropriate vehicle. First, Don Carlos and Rochelle, Clarence C. Chapman. Second, Count and Beatrice, F. P. Frazier. Third, Louis F. Swift.

CLASS 16—Gaited saddle horses. First, Harry, F. R. McMullen. Second, Bay Squirrel, Mark Morton. Third, Scotland, Jno. V. Farwell, Jr.

CLASS 17—Light-weight hunters. Up to carrying under 165 pounds to hounds. First, Lightfoot, Mrs. Hobart C, Chatfield Taylor. Second, Met Lady, Arthur T. Aldis. Third, Banastale Rarebit, Frederick McLaughlin.

CLASS 18—Middle and heavy weight hunters. Up to carrying over 165 pounds to hounds. First, Bestfellow, David B. Jones. Second, Parson, Arthur T. Aldis. Third, His Grace, Delavan Smith.

CLASS 19—Ladies' pairs. Appointments. First, Brother and Sister, A. L. Baker. Second, Count and Beatrice, E. P. Frazier. Third, Axel and Asel, A. M. Day.

SPECIAL CLASS—High jump. First, His Grace, Delavan Smith. Second, Silver Heels, Arthur Bissell. Third, Gerbert S. Stone.

Lenox Horse Show—Lenox, Mass.

September 19, 1902

CLASS 1—Horse suitable for runabout or other light trap. 14.2 and not exceeding 15.3. First, Duffer, J. W. Burden. Second, Rosemary, Mrs. James A. Burden, Jr. Third, Piquet, Miss Marian Haven.

CLASS 2—Pair of horses suitable for a runabout or light trap. First, Romeo and Juliet, William D. Sloane. Second, Comedy and Tragedy, Giraud Foster. Third, Lord and Lady Aberdeen, J. S. Uhlman.

CLASS 3—Pair of carriage horses. First, Rodney Bay and Silver Heels, Clipston Farm. Second, His Royal Highness and The Princess, George Westinghouse. Third, Chester and Ascot, Thatcher M. Adams.

CLASS 4—Pair horses. Shown to phaeton, surrey or other two-seated wagon. Appointments. First, Rockingham and Diplomat, Reginald Vanderbilt. Second, Capt. Jinks and San Toy, Mrs. John E. Alexandre. Third, Ascot and Chester, Thatcher M. Adams.

CLASS 5—Four-in-hands. Horses only to count. First, F. K. Sturgis. Second, George G. Haven. Third, William D. Sloane.

CLASS 6—Tandems. Horses only to count. First, Comedy, and Lenox, Giraud Foster. Second, J. S. Barnes. Third, Tragedy and Dawn, Giraud Foster.

CLASS 7—Ladies' horse and trap, suitable for the country. First, Lady Hatty, William D. Sloane. Second, Pequot, Miss Marian Haven. Third, Syren Gay, Capt. John S. Barnes.

CLASS 8—Pair ladies' horses and trap, suitable for the country. First, Romeo and Juliet, William D. Sloane. Second, Comedy and Tragedy, Giraud Foster. Third, Pequot and Piquet, Miss Marian Haven.

CLASS 9—Harness ponies. Under 13 hands. First, Lord Lenox, Charles Lanier. Second, Sir Arthur, Miss Anna R. Alexandre. Third, Sparkle, William A. Read.

CLASS 10—Harness ponies. Under 13. First, Frills, Reginald Vanderbilt. Second, Pinto Piebald, Miss M. C. Alexandre. Third, Coquette, William D. Sloane.

CLASS 11—Saddle horses. First, Rex, Clipston Farm. Second, Manila, John Sloane. Third, Ping Pong, Miss Marian Haven.

CLASS 13—Roadster. First, Acme, Dr. R. Richard. Second, A-1 Dot, Clipston Farm. Third, Onie, Clipston Farm.

CLASS 16—Ladies' saddle horses. First, Manila, John Sloane. Second, Ping Pong, Miss Marian Haven. Third, Aenid, Charles Lanier.

CLASS 17—Saddle horses. Under 15.2. First, Pride, Miss Charlotte A. Barnes. Second, Peacock, Giraud Foster. Third, Kikiayi, W. W. Hoffman.

CLASS 18—Saddle horses. Over 15.2. First, Rex, Clipston Farm. Second, Othello, Giraud Foster. Third, Sport, Francis Jacques.

CLASS 19—Jumpers. Over 4-foot hurdle. First, Rochin, James W. Burden, Jr. Second, Susan, Miss Kate Cary. Third, Semendira, James W. Burden, Jr.

CLASS 20—Saddle ponies. Under 14.2. First, Coquette, W. D. Sloane. Second, Olga, Misses Gladys & Vera Bloodgood. Third, Lady Fireaway, Misses Gladys & Vera Bloodgood.

RIGHT OF WAY. RUNABOUT HORSE. MR. CHAS. F. HUBBS, BROOKLYN.

Louisville Horse Show Association
1902

Officers

JOHN B. CASTLEMAN, *President*
S. THRUSTON BALLARD, *Vice-President*
J. S. ESCOTT, *Treasurer*
BRENT ALTSHELER, *Secretary*

Executive Committee

JOHN B. CASTLEMAN, *Chairman*
S. THRUSTON BALLARD
B. B. VEECH
S. A. CULBERTSON
DR. A. M. CARTLEDGE
L. H. HUDSON

Directors

SAMUEL A. CULBERTSON
L. H. HUDSON
S. THRUSTON BALLARD
SCOTT NEWMAN
J. L. SHALLCROSS
CHAS. F. GRAINGER
WM. J. HOGAN
H. D. RODMAN
JOHN TEVIS
W. J. ABRAM
G. R. HUNT, JR.
N. M. URI
P. N. CLARKE
LAWRENCE JONES
A. M. CARTLEDGE
MARION E. TAYLOR
BRENT ALTSHELER
JOHN P. STARKS
B. B. VEECH
ARTHUR G. LANGHAM
JOHN G. ROACH
C. C. MENGEL
BISCOE HINDMAN
FRANK FEHR
JOHN B. CASTLEMAN

Louisville Horse Show—Louisville, Ky.

September 30 to October 3, 1902

CLASS 1—Roadsters. Trotters. Any sex, to be shown to road or speed wagon. Horses alone to be considered. First, Persecutor, C. C. Harris. Second, Blackberry, Robert Aull. Third, Commander Baker, Robert Aull.

CLASS 2—Roadsters. Pacers. Any sex, to be shown to road or speed wagon. First, Lola, Robert Aull. Second, Bad News, C. F. Neagle. Third, Stanley A., W. H. Netherland.

CLASS 3—Roadsters. Pairs. Any sex. To be shown to road or speed wagon. Horses alone to be considered. First, Blackberry and Commander Baker, Robert Aull. Second, Viola Allen and Lady Brook, C. C. Harris. Third, Anarchist and Moll, E. R. Sims.

CLASS 4—Runabout. Mare or gelding, to be shown to runabout. The following scale of points will govern in judging: Horse, 60 per cent; appointments, 40 per cent. First, Lord Golden, Dr. John Wentz. Second, Dewey, Robert Aull. Third, Edwardo, Robert Aull.

CLASS 5—Runabout. Mare or gelding, to be shown to runabout. Horse alone to be considered. First, Lord Golden II, Dr. John Wentz. Second, Dewey, Robert Aull. Third, Jackey Boy, Stewart & Neagle.

CLASS 6—Harness horses. Stallion, mare or gelding; high stepper; under 15; all-around action and general excellence to be considered. To be shown before an appropriate two or four-wheeled vehicle. Horse to count 60 per cent; appointments 40 per cent. First, Lord Golden, Dr. John Wentz. Second, O My O Me, E. R. Sims. Third, Little Star, C. C. Harris.

CLASS 7—Harness horses. Stallion, mare or gelding; high stepper; 15 and not over 15.2; all-around action and general excellence to be considered. Horse alone to be considered. First, Lord Golden II., Dr. John Wentz. Second, Judge, Crow & Murray. Third, Princess Lillian, E. R. Sims.

CLASS 8—Harness horses. Any sex; high stepper; over 15.2; all-around action and general excellence to be considered. To be shown before an appropriate two or four wheeled vehicle. Horse alone to be considered. First, Creighton, G. E. Palmer. Second, Foxy Quiller, C. C. Harris. Third, Grey Eagle, Geo. Pepper.

CLASS 9—Harness horses. Any sex; high stepper; all-around action and general excellence to be considered. To be shown before an appropriate two or four wheeled vehicle. Horse alone to be considered. First, Lord Brilliant, Dr. John Wentz. Second, Lord Golden II, Dr. John Wentz. Third, Lord Golden, Dr. John Wentz.

CLASS 10—Harness horses. Any sex; under 15; all-around action and general excellence to be considered. To be shown before an appropriate four-wheeled vehicle. Horses to count 60 per cent; appointments, 40 per cent. First, Lord Golden and Lord Brilliant, Dr. John Wentz. Second, Little Star and Hot Spur, C. C. Harris. Third, More than King and All but King, A. E. Ashbrook.

CLASS 11—Harness horses; any sex; 15 and not over 15.2; all-around action and general excellence to be considered. To be shown before an appropriate four-wheeled vehicle. Horses alone to be considered. First, Lord Golden II. and Lord Granley, Dr. John Wentz. Second, Judge and Jury, Crow & Murray. Third, Electra and Electriss, Mode Nicoll.

CLASS 12—Harness horses. Any sex; over 15.2; all-around action and general excellence considered. To be shown before an appropriate four-wheeled vehicle. Horses alone

to be considered. First, The Parader and Creighton, G .E. Palmer. Second, Grey Ghost and Chesterfield, C. C. Harris. Third, Grey Eagle and Ontonia, George Pepper.

CLASS 13—Harness horses. Any sex. High steppers; all-around action and general excellence to be considered. To be shown before an appropriate four-wheeled vehicle. Horses alone to be considered. First, Lord Brilliant and Lord Golden, Dr. John Wentz. Second, Lord Golden II and Lord Granley, Dr. John Wentz. Third, The Parader and Creighton, G. E. Palmer.

CLASS 14—Harness horses. Mare or gelding; over 15.2, with substance, style and finish, and true, natural way of going: to have long tail, and driven with collar and hames to runabout, spider, stanhope or phaeton. Excessive speed not permitted; ordinary park gait required. To be owned in Kentucky. Horses alone to be considered. First, Superba, J. Ed. Rawkins, Jr. Second, Vivacity, Ball Bros. Third, Commodore, S. C. Henning.

CLASS 15—Harness horses. Pairs. Mares or geldings; over 15.2; action, substance, style and finish and true, natural way of going considered. To have long tails and be driven with collors and hames to appropriate vehicle. Excessive speed not permitted; ordinary park gait required. To be owned in Kentucky. Horses alone to be considered. First, John C and Tip Top, A. P. Bruce. Second, Hamlet King and Early Dawn, P. W. Ray. Third, Susan and Susanne, Roach & Thomson.

CLASS 16—Harness horses. Mare or gelding suitable for heavy harness; over 15.2, with substance and style. Extreme high action not required. Speed not permitted; ordinary park gait required. First, Creighton, G. E. Palmer, Second. The Parader, G. E. Palmer. Third, Grey Eagle, George Pepper.

CLASS 17—Harness horses. Pairs. Mares or geldings; suitable for heavy harness; 15.2 or over; must have substance and style. Extreme action not required. Speed not permitted; ordinary park gait required. First, Grey Ghost and Chesterfield, C. C. Harris. Second, British Lion and Eagle, Crow & Murray. Third, Dexter and Romancer, M. L. Akers.

CLASS 18—Local class. Single. To be driven by a lady or gentleman, who must be the owner, or member of the immediate family of the owner. Mare or gelding; 14½ or over; suitable for park use; shown to an appropriate vehicle. Excessive pace will not be permitted; ordinary park gait required. Should have conformation, style, manners. Horses to count 60 per cent; appointments, 40 per cent. Entire turnout must be owned and kept for use in Louisville or Jefferson County, Kentucky. The cup to be subject to order of the Association, and each year to be competed for until won the third time, in the same class, by the same exhibitor. First, Lady Flora, Frank G. Hogan.

CLASS 19—Local class. Pair park horses. Same condition as in Class 18. First, Denmark and Bonnie Bay, W. O. Bonnie.

CLASS 20—Local class. Pair of mares or geldings, to depot wagon. Horses to count 60 per cent; appointments, 40 per cent. The entire turnout must be owned and kept for use by resident of Louisville or Jefferson County, Kentucky. First, Tom and Jerry, Biscoe Hindman.

CLASS 21—Local class. Single. Mare or gelding, to depot wagon. Must have quality and substance enough to draw four people, and true action. Horse to count 60 per cent; appointments, 40 per cent. Entire turnout must be owned and kept for use by resident of Louisville or Jefferson County, Kentucky. First, Dexter, M. L. Akers.

CLASS 23—Local class. Mare or gelding, over 15, to be shown to runabout wagon; horse to count 60 per cent; appointments, 40 per cent. Horse should have conformation, style, manners, all-around action and be able to go a good pace, and must be kept for use in Louisville or Jefferson County, Kentucky, and driven by owner. The winner in this class not eligible to compete in Class 16. The cup to be subject to order of the Association, and each year to be competed for until won the third time, in the same class, by the same exhibitor. First, Lady Dare, S. A. Culbertson.

CLASS 24—Local class. Pair of mares or geldings; 15.2 or over, to be shown before a family carriage or appropriate trap; not necessarily matched in color. Should have conformation and style. Excessive pace will not be permitted; ordinary park gait required. To be driven by a coachman, with footman, in livery. Horses to count 60 per cent; appointments, 40 per cent. Entire turnout must be own and kept for use by residents of Louisville or Jefferson County, Kentucky. First, Dexter and Romancer, M. L. Akers.

CLASS 28—Local class. Three-gaited saddle horses. Walk, trot and canter. Mare or gelding; to be owned and ridden by amateur, lady or gentleman, resident of Louisville or Jefferson County, Kentucky. First, Lady Flora, Frank G. Hogan. Second, Lady Dare, S. A. Culbertson. Third, Beaut Steele, Alex. L. Semple.

CLASS 29—Local class. Five-gaited saddle horses. Mare or gelding; to be owned and ridden by amateur, lady or gentleman, and resident of Louisville or Jefferson County, Kentucky. First, Ruth Brooks, Geo. R. C. Heafer.

CLASS 30—Four-in-hand. Road team. To be shown before a coach or brake. Horses winning first prize in this class are not eligible for Class 31. Horses alone considered. First, A. E. Ashbrook. Second, Grey Ghost, Roulette, Iron Mass and Calamity Jane, G. E. Palmer.

CLASS 31—Four-in-hands. Park team. To be shown before a drag, coach or brake. Horses winning first prize in this class not eligible for Class No. 30. To be driven by owner or the member of a recognized Coach Club. Horses alone to be considered. First, A. E. Ashbrook. Second, The Parader, Creighton, El Capitan and Just Rite, G. E. Palmer.

CLASS 32—Tandems. The wheeler to be under 15. First, Lord Golden and Lord Brilliant, Dr. John Wentz. Second, Judge and Postmaster, Crow & Murray. Third, More Than King and All But King, A. E. Ashbrook.

CLASS 33—Tandems. The wheeler to be over 15. First, Lord Golden II and Lord Brilliant, Dr. John Wentz. Second, The Parader and Creighton, G. E. Palmer. Third, Grey Eagle and Black Diamond, George Pepper.

CLASS 42—Harness ponies. Pony 11½ hands high and not over 13½; to be driven by boy or girl under sixteen years old. First, Mary Anderson, E. L. Stout & Son. Second, Clementine, Mrs. C. W. DePauw. Third, Dixie, Elizabeth Barbour Bruce.

CLASS 45—Saddle horses. For two-year old stallion, mare or gelding. Walk, trot and canter. First prize winner in this class not eligible to compete in classes 48, 49 or 50. First, Eugenia, David Castleman. Second, Gazette, David Castleman. Third, Lady of Eminence, Harry Moody.

CLASS 46—Saddle horses. For three-year-old stallion, mare or gelding. Walk, trot and canter. First prize winner in this class not eligible to compete in classes 48, 49, 50 or 51. First, Ada, David Castleman. Second, Queen Denmark II., Farris & Denny. Third, Lura Chess, Ball Bros.

CLASS 47—Saddle horses. Same conditions as in class 46. First, Jane Reese, Matt S. Cohen. Second, Vivacity, Ball Bros. Third, Anita, Ball Bros.

CLASS 48—Saddle horses. For stallion, mare or gelding up to carrying 150 lbs. Walk, trot and canter. First prize winner in this class not eligible to compete in classes 47, 49, 50 or 51. First, Florida, A. R. Hoopper. Second, Reward, Ball Bros. Third, Lady Dare, S. A. Culbertson.

CLASS 49—Saddle horses. Up to carrying 170 lbs. Same conditions as in class 48. First, Elizabeth N., C. F. Neagle. Second, Jane Reese, Matt S. Cohen. Third, Silver King.

CLASS 50—Saddle horses. Up to carrying 190 lbs. Same conditions as in class 48. First, Blue Boy, George Pepper. Second, Jennie Suttwell, Ball Bros. Third, Lady Freedom, McElwaine & Bales.

CLASS 51—Saddle horses. Walk, trot and canter; officers' mount; mare or gelding; to be not less than 15.2 nor more than 16 hands; required to have long tail. First, Motto, C. L. Railey. Second, Anita, Ball Bros. Third, Vivacity, Ball Bros.

CLASS 52—Saddle horses. For stallion, mare or gelding; any age; up to carrying 160 lbs. First prize winners in this class not eligible to compete in 59 or 60. All horses entered in this class are required to be registered in the American Saddle Horse Register prior to September 10, 1902. First, Confidence, Ball Bros. Second, Motto, C. L. Railey. Third, Reward, Ball Bros.

CLASS 53—American saddle horses. Five gaits; two-year-old stallion, mare or gelding. First prize winner in this class not eligible to compete in classes 56, 57 or 58. First, Lady of Eminence, Harry Moody. Second, Clifton, David Castleman. Third, Geneva, Gay Bros.

CLASS 54—American saddle horses. Five gaits; three-year-old stallion, mare or gelding. First prize winner in this class not eligible to compete in classes 56, 57 or 58. First, Rex Pea Vine, C. T. Sandridge. Second, Dupont, Gay Bros. Third, Queen Denmark II., Farris & Denny.

CLASS 55—American gaited saddle horses. For four-year-olds; any sex. First, Jack O'Diamonds, Matt S. Cohen. Second, Anita, Ball Bros. Third, Vivacity, Ball Bros.

CLASS 56—American gaited saddle horses. For geldings; any age. First, Glorious Whirling Prince, Thos. W. Lawson. Second, The Master, P. W. Ray. Third, Jack O'Diamonds, Matt S. Cohen.

CLASS 57—American gaited horses. Mares; any age. First, Gypsy Queen, Thos. W. Lawson. Second, Ivandale, T. E. Houtchens. Third, Queen Denmark II., Farris & Denny.

CLASS 58—American gaited saddle horses. For stallions; any age. First, Montgomery Chief, Ball Bros. Second, Preston, Gay Bros. Third, Monte Mark, C. Tandy.

CLASS 59—American gaited saddle horses. Any sex and age. First, Montgomery Chief, Ball Bros. Second, Master, P. W. Ray. Third, Jack O'Diamonds.

CLASS 61—High school horses. Conformation, beauty and style to count 50 per cent; performance in high school, 50 per cent. First, Glorious Whirling Prince, Thos. W. Lawson. Second, Columbus, E. R. Sims. Third, Ping Pong, Miss Nora Hudson.

CLASS 62—Champion class. Single harness horses. Will be open to first prize winners of Classes Nos. 6, 7, 8, 9, 14, 18 and 23. First, Lord Brilliant, Dr. J. L. Wentz.

CLASS 63—Champion class. Pair harness horses. Will be open to first prize winners of Classes Nos. 10, 11, 12, 13, 15, 17, 19, 20, 24. First, Lord Golden and Lord Brilliant, Dr. J. L. Wentz.

CLASS 64—Champion class. Saddle horses. Walk, trot and canter. Open to first prize winners in Classes 28, 45, 46, 47, 48, 49, 50, 51, 52. First, Motto, C. L. Railey.

CLASS 65—Champion class. American gaited saddle horses. Open to first prize winners in Classes 29, 53, 54, 55, 56, 57, 58, 59, 60. First, Montgomery Chief, Ball Bros.

CLASS 66—Hunters and jumpers. Light weight; up to carrying 160 lbs. and under to hounds. Conformation and quality to count 50 per cent; performance over fences to count 50 per cent. First, Timber Topper, G. E. Palmer. Second, Explanation, E. R. Sims. Third, Lord Minto, George Pepper.

CLASS 67—Hunters and jumpers. Middle weight; up to carrying 175 lbs. to hounds. Conformation and quality to count 50 per cent; performance over fences to count 50 per cent. First, Bloomington, George Pepper. Second, Coquette, Crow & Murray. Third, Blue Roy, George Pepper.

CLASS 68—Hunters and jumpers. Heavy weight; up to carrying 200 lbs. to hounds. Same conditions as in class 67. First, Maringo, Crow & Murray. Second, Thistledown, George Pepper. Third, King Full, George Pepper.

CLASS 69—Green Hunters. Light weight; up to carrying under 160 lbs. to hounds. Conformation and quality to count 50 per cent; performance over fences to count 50 per cent. First, Timber Topper, G. E. Palmer. Second, Excelsior, Crow & Murray. Third, Dundonald, Crow & Murray.

CLASS 70—Green hunters. Middle weight; up to carrying 175 lbs. to hounds. Conformation and quality to count 50 per cent; performance over fences to count 50 per cent. First, Bloomington, George Pepper. Second, Coquette, Crow & Murray. Third, Blue Boy, George Pepper.

CLASS 71—Green hunters. Heavy weight; up to carrying 200 lbs. to hounds. Conformation and quality to count 50 per cent; performance over fences to count 50 per cent. First, King Full, George Pepper. Second, Maringo, Crow & Murray. Third, Redfellow, George Pepper.

CLASS 72—Hunters and jumpers. Open to all; for the best performance over six jumps, 4 ft. 6 in. high. Performance over fences only to count. First, Timber Topper, G. E. Palmer. Second, Excelsior, Crow & Murray. Third, Redfellow, George Pepper.

CLASS 73—Hunters and jumpers. High jump. The trial for the high jump will commence at five feet, and will not be raised to a greater height than five feet six inches. The judges in making their awards will especially consider the form in which the horses take their jumps. Minimum weight to be carried 150 lbs. First, Bloomington, George Pepper. Second, Thistle Down, George Pepper. Third, Lord Minto, George Pepper.

CLASS 74—Hunt club class. For teams of three hunters, and jumpers from any recognized hunt. To be ridden by members of their respective hunts in the hunt colors and to be shown over the regulation jumps. No member to ride more than three horses. Conformation and quality, 50 per cent; performance, 50 per cent. First, George Pepper. Second, A. E. Ashbrook.

CLASS 75—Corinthian class. Open to green or qualified hunters. To be ridden by member of some recognized hunt club. Conformation and quality to count 25 per cent; performance over fences 75 per cent. Certificate from hunt club to accompany entry. First, Timber Topper, G. E. Palmer. Second, Thistle Down, George Pepper. Third, Bloomington, George Pepper.

CLASS 77—Harness horses. Any sex; standard or non-standard; under 3 years; to be shown before appropriate four-wheeled vehicle. Entries for this class to close 15th inst. First, Motto, C. L. Railey. Second, Riddle, A. P. Bruce. Third, McNaught, A. P. Bruce.

CLASS 78—Four-in-hands. To be shown before coach, brake or drag. Horses to count 60 per cent, appointments 40 per cent. Horses need not be described. Must have quality, action and good manners. First, Grey Ghost, Roulette, Iron Mask and Calamity Jane, G. E. Palmer. Second, Crow & Murray. Third, A. E. Ashbrook.

CLASS 79—Polo ponies. Up to carrying 175 pounds. Must be ridden with mallet, riders in polo costume. First, Golden Sceptre, A. E. Ashbrook. Second, Roundup, Miss Castleman. Third, Foxy Quiller, A. E. Ashbrook.

GORGEOUS GYPSY QUEEN. GAITED AND HIGH SCHOOL SADDLE MARE. MR. THOS. W. LAWSON.

Lynchburg Horse Show Association
1902

Officers

H. M. SACKETT, *President*
S. T. WITHERS, *Vice-President*
J. A. FAULKNER, *Secretary and Treasurer*
C. W. SMITH, *Manager*

Board of Directors

H. M. SACKETT
A. P. CRADDOCK
S. T. WITHERS
C. S. ADAMS
E. P. MILLER
R. D. APPERSON
C. M. GUGGENHEIMER

Lynchburg Horse Show—Lynchburg, Va.

October 22-24, 1902

CLASS 1—Roadsters. Single. Will be judged as horses driven regularly on the road and by their manners, conformation, speed and style of going. Their pedigrees or records will not be considered. To be shown to wagon. Professional drivers and dealers barred. First, Captain Kidd, W. R. Winfree. Second, Romeo, H. W. Glass. Third, Helen H., H. M. Sackett.

CLASS 2—Roadsters. Pairs. Same conditions as class 1. First, Helen H. and Alice M., H. M. Sackett. Second, Rose and Mary, Dr. Geo. M. Preston. Third, The Colonel and The Major, J. W. McKinney.

CLASS 3—Roadsters. Appointments. Same conditions as class 1. First, Romeo, H. W. Glass. Second, Mary, Dr. Geo. M. Preston. Third, Captain Kidd, W. R. Winfree.

CLASS 4—Harness horses. Must be practically sound and have good manners. Extreme knee or hock action will not be given the prefernece over true all-around action. Conformation and quality to count 50 per cent; action and style of going, 50 per cent. First, David Harum, Mountain View Farm. Second, Lord Radiant, Mountain View Farm. Third, Liberty Bell, Hampton Stock Farm.

CLASS 5—Harness horses. Pairs. Same conditions as class 4. First, David Harum and Lord Radiant, Mountain View Farm. Second, Liberty Bell and Victory, Hampton Stock Farm.

CLASS 6—Harness horses. Single. Same conditions as class 4. First, Fashion, Mountain View Farm. Second, Whirl, Mountain View Farm. Third, Reta N., C. W. Smith.

CLASS 8—Horses and runabouts. Same conditions as class 4. First, Lady Marjorie, Mountain View Farm. Second, Florodora, Walter M. Carroll.

CLASS 9—Ladies' turnouts. Same conditions as class 4. First, Lady Marjorie, Mountain View Farm. Second, Reta N., Mrs. C. W. Smith. Third, Helen H., H. M. Sackett.

CLASS 10—Harness ponies. Must be practically sound, have good manners, and be shown before an appropriate vehicle. First, Roy, Owen Bigbie. Second, Abon, Gilbert Wilkins. Third, Flirt, John L. Lee, Jr.

CLASS 11—Park tandems. Wheeler should have power, action and pace. Leaders should be showy and well bred, with good all-around action and pace. Manners will be considered. To be shown before an appropriate vehicle. First, David Harum and mate, Mountain View Farm. Second, Fashion and mate, Mountain View Farm. Third, Mount Vernon and mate, Hampton Stock Farm.

CLASS 15—Gentlemen's saddle horses. To be judged by their quality, manners, paces and conformation. They will be required to back easily, change the lead on a canter without apparent effort, and stand long enough for the rider to dismount and mount without unnecessary trouble. The gaits required to be shown will be walk, trot and canter. First, Robin Adair, Mr. and Mrs. Blair Johnson. Second, Chipmunk, C. W. Smith. Third, Lady Marjorie, Mountain View Farm.

CLASS 16—Saddle horses. Same conditions as class 15. First, Kentucky Cardinal, McComb & Lyne. Second, Garnett Ripple, C. W. Smith. Third, Jim Gray, Arthur White.

CLASS 17—Ladies' saddle horses. Same conditions as class 15. First, Robin Adair, Mr. and Mrs. Blair Johnson. Second, Chipmunk, C. W. Smith. Third, Golden Rod, J. B. McComb & Bro.

CLASS 18—Saddle horses. Same conditions as class 15. First, Kentucky Cardinal, McComb & Lyne. Second, Wenonah, Blair Johnson. Third, Garnett Ripple, C. W. Smith.

CLASS 19—Gaited saddle horses. For best gaited saddle horse, mare or gelding; showing all gaits. First, Lady Garnett, McComb & Lyne. Second, Killarney, C. H. Moore. Third, Chief, J. R. Gilliam.

CLASS 20—Sporting tandems. The wheeler to be over 15. Leader to be a qualified hunter. Horses to be first judged as a tandem, and then the leader to be saddled and shown over regulation jumps. Tandem to count 60 per cent; jumping, 40 per cent. Both horses to be the property of the exhibitor. To be ridden and driven by an amateur. First, David and Patience, Mountain View Farm. Second, Fashion and Mate, Mountain View Farm. Third, Mount Vernon and Mate, Hampton Stock Farm.

CLASS 21—Hunters and jumpers. For horses that have never won a blue ribbon previous to this show. Conformation and quality to count 40 per cent; manners and performance over jumps not to exceed 4 feet, 60 per cent. To be ridden by a lady. First, Buckskin, Miss A. B. Langhorne. Second, Barney, Sidney M. Loyd. Third, Wenonah, Blair Johnson.

CLASS 22—Ladies' qualified hunters. To be ridden by a lady over jumps not to exceed four feet. Conformation to count 25 per cent; performance and manner, 75 per cent. First, Grey Rock, R. M. Taylor. Second, Bachelor, John P. Dulaney. Third, Chipmunk, C. W. Smith.

CLASS 23—Hunters. Lightweight. Up to carrying 150 pounds, over jumps not to exceed 4½ feet. Conformation to count 25 per cent; performance and manners, 75 per cent. First, Chipmunk, C. W. Smith. Second, Kathleen, John P. Dulaney. Third, Grey Rock, R. M. Taylor.

CLASS 24—Hunters. Heavy weight. Up to carrying 180 pounds, over jumps not to exceed 4½ feet. Conformation to count 25 per cent; performance and manners 75 per cent. First, Bachelor, John P. Dulaney. Second, The Minstrel, Mountain View Farm. Third, Garnet Ripple, C. W. Smith.

CLASS 25—Hunters and jumpers. Open to all. Performance only to count over jumps not to exceed 5 feet. First, Bachelor, John P. Dulaney. Second, The Minstrel, Mountain View Farm. Third, Patience, Mountain View Farm.

CLASS 26—Hunters and jumpers. Pairs. Owned by the exhibitor; to be ridden abreast over regulation jumps. Performance and style of going only to be counted. First, Patience and The Minstrel, Mountain View Farm. Second, Grey Rock and Easter, R. M. Taylor. Third, Chipmunk and Garnet Ripple, C. W. Smith.

CLASS 27—Hunters and jumpers. Open to all thoroughbred qualified and green hunters. Conformation and quality to count 50 per cent; performance over the jumps, 50 per cent. First, Garnet Ripple, C. W. Smith. Second, Cygnet, Hampton Stock Farm. Third, Cascade, Hampton Stock Farm.

CLASS 28—Hunters and jumpers. Owned by a resident of the city of Lynchburg, or the counties of Amherst, Appomattox, Bedford or Campbell. Performance only to count over the regulation jumps. First, Torchlight, H. M. Sackett. Second, Barney, Sidney M. Loyd.

CLASS 29—Hunters and jumpers. Open to all hunters. Horses must be ridden by members of some recognized hunt club. Conformation to count 25 per cent; performance over fences, 75 per cent. First, Bachelor, John P. Dulaney. Second, Kathleen, John P. Dulaney. Third, The Minstrel, Mountain View Farm.

Monmouth County Horse Show Association
1902

Officers

HON. EDWARD MURPHY, JR., *President*
WALTER E. HILDRETH, *Vice-President and Gen'l Manager*
P. J. CASEY, *Secretary and Treasurer*

Executive Committee

HON. EDWARD MURPHY, JR.
COL. T. J. O'DONOHUE
JACOB ROTHSCHILD
EDWARD F. MURPHY
P. J. CASEY

Directors

HON. EDWARD MURPHY, JR.
HON. JAMES SMITH, JR.
GEN. THOMAS T. ECKERT
WALTER E. HILDRETH
FRANK JAY GOULD
MARKS ARNHEIM
RICHARD F. CARMAN
WILLIAM L. BEADLESTON
COL. T. J. O'DONOHUE
JACOB ROTHSCHILD
COL. M. J. O'BRIEN
JOSEPH J. O'DONOHUE, JR.
EDWARD F. MURPHY
DANIEL O'DAY
P. J. CASEY

Honorary Vice-Presidents

HON. FRANKLIN MURPHY
HON. FOSTER M. VOORHEES
JEFFERSON SELIGMAN
LEOPOLD WALLACH
P. F. COLLIER
ADOLPH LEWISOHN
A. B. PROAL
HENRY SELIGMAN
JOHN F. CARROLL
THOMAS A. MAITLAND
HON. TIMOTHY L. WOODRUFF
HON. MILES M. O'BRIEN
HON. RANDOLPH GUGGENHEIMER
THOMAS W. LAWSON
EBEN D. JORDAN
E. V. R. THAYER
F. W. ROEBLING
C. T. COOK
CARROLL LIVINGSTON
SAMUEL M. SCHAFER
P. SANFORD ROSS
ANTHONY N. BRADY
W. L. ELKINS
A. B. GWATHMEY
ARTHUR L. MEYER
FRED LEWISOHN

Monmouth County Horse Show—Long Branch, N. J.

July 24-26, 1902

CLASS 1—Roadsters. To be shown to wagon at a walk, jog and trot. The horses entered in these classes will be judged as road horses that are driven regularly on the road. Their manners, style of going and conformation will be considered, not their pedigrees or records. Stallions, mares or geldings, three years old or over, not under 15 hands. First, Kitty Clon, A. A. Housman. Second, Judge Boardman, Harry L. Toplitz. Third, Lilly Langtry, Harry L. Toplitz.

CLASS 2—Roadsters. Best roadster and best appointed turnout. Horse to count 60 per cent; wagon and appointments, 40 per cent. First, Kitty Clon, A. A. Housman. Second, Maja, F. S. Rook. Third, Antha, Anthony N. Brady.

CLASS 3—Harness horses. Horses entered in these classes must be practically sound and have good manners; to be judged for their conformation, style and all-around action. To be shown before appropriate traps. Horses having taken a first prize in single harness in the years 1899, 1900, 1901, at the National Horse Show, cannot be entered in classes 3, 5, 7. Stallion, mare or gelding, over 14.1 and not exceeding 15 hands. First, Royal Flush, A. A. Housman. Second, Frills, C. Ledyard Blair. Third, Silvertail, Jerome Siegel.

CLASS 4—Roadsters. Pair of horses, over 14.1 and not exceeding 15. First, Lord Brilliant and Lord Golden, Dr. John L. Wentz. Second, Brandon and Belmar, Mrs. John Gerken. Third, Frills and Lachine, C. Ledyard Blair.

CLASS 5—Roadsters. Stallion, mare or gelding, over 15 and not exceeding 15.3. First, Royal Swell, A. A. Housman. Second, Col. Direct, Shultshurst Stock Farm. Third, Kaiserine, J. Campbell Thompson.

CLASS 6—Roadsters. Pair of horses, over 15 and not exceeding 15.3. First, Lady May and Haughty, C. C. Minzesheimer.

CLASS 7—Roadsters. Stallion, mare or gelding, over 15.3. First, Cotton King, Jerome Siegel. Second, Admiral, Jerome Siegel.

CLASS 8—Roadsters. Pair of horses, over 15.3. First, The Gentleman and The Parson, J. Campbell Thompson. Second, Cotton King and Admiral, Jerome Siegel.

CLASS 9—Roadsters. Single horse, any size; to be shown in a trap appropriate for a lady; ladies to drive. Horse to count 60 per cent; carriages and appointments, 40 per cent. First, Lord Golden II., Dr. John L. Wentz. Second, Belmar, Mrs. John Gerken. Third, Royal Flush, A. A. Housman.

CLASS 10—Roadsters. Pair of horses not exceeding 15.2; to be shown in a carriage appropriate for a lady; ladies to drive. Horses to count 60 per cent; carriages and appointments, 40 per cent. First, Brandon and Belmar, Mrs. John Gerken.

CLASS 11—Roadsters. Open to dealers only. The horses to be shown in appropriate vehicles. Stallion, mare or gelding not exceeding 15.1. First, Muzette, Lehmann Strauss. Second, Miss Proctor, Charles T. Proctor. Third, Bunday, Geo. D. King & Son.

CLASS 12—Roadsters. Pair of horses not exceeding 15.1. First, Lady Bell and Miss Proctor, Charles T. Proctor. Second, Art and Oddity, Solon L. Frank. Third, Bunday and Lininger, Geo. D. King & Son.

CLASS 13—Roadsters. Stallion, mare or gelding exceeding 15.1. First, Troarn, Geo. D. King & Son. Second, Col. Direct, Shultshurst Stock Farm. Third, White Oak Maid, John Spratley.

CLASS 14—Roadsters. Pair of horses exceeding 15.1. First, Othello and The Arab Chief, De Cernea Stables. Second, The Black Pearl and Blue Jay, De Cernea Stables. Third, Dragon and Dragoon, Miles W. Baney & Bro.

CLASS 15—Champion class. Open only to horses not exceeding 15.1, having taken a first prize in single harness in the years 1900, 1901, 1902, at the National, Boston, Philadelphia or Long Branch Horse Shows, and to horses not exceeding 15.1 taking first prizes at this show. The former must be made at the time of the closing of entries; the latter will be post entries. First, Lord Brilliant, Dr. John Wentz. Reserve, Royal Flush, A. A. Housman.

CLASS 16—Champion class. Open only to horses exceeding 15.1, having taken a first prize in single harness in the years 1900, 1901, 1902, at the National, Boston, Philadelphia or Long Branch Horse Shows, and to horses exceeding 15.1 taking first prizes at this show. The former must be made at the time of the closing of entries; the latter will be post entries. First, Lord Golden II., Dr. John L. Wentz. Reserve, Royal Swell, A. A. Housman.

CLASS 17—Champion class. Open only to horses not exceeding 15.1, having taken a first prize in harness in the years 1900, 1901, 1902, at the National, Boston, Philadelphia or Long Branch Horse Shows, and to horses not exceeding 15.1 taking first prizes at this show. The former must be made at the time of the closing entries; the latter will be post entries. First, Lord Brilliant and Lord Golden, Dr. John Wentz. Reserve, Brandon and Belmar, Mrs. John Gerken.

CLASS 18—Champion class. Pairs. Open only to horses exceeding 15.1, having taken a first prize in harness in the years 1900, 1901, 1902, at the National, Boston, Philadelphia or Long Branch Horse Shows, and to horses exceeding 15.1 taking first prizes at this show. The former must be made at the time of the closing of entries; the latter will be post entries. First, Othello and Arab Chief, De Cernea Stables.

CLASS 19—Tandems. To be shown in appropriate carts; not exceeding 15.1. First, Lord Brilliant and Lord Golden, Dr. John L. Wentz. Second, Frills and Lachine, C. Ledyard Blair. Third, Silver Tail and Lady Ruth, Jerome Siegel.

CLASS 21—Four-in-hands. Road teams. The wheelers not under 15.1; to be shown before a coach or body brake. The horses should have substance, pace and the attributes of endurance, with good manners. Exhibitors need not describe their teams when making entries, but all horses exhibited must be owned by the exhibitor at the time of the closing of entries. First, Walter Watson, Jr. Second, J. Campbell Thompson. Third, Jerome Siegel.

CLASS 22—Harness ponies. To be shown in appropriate traps. Stallion, mare or gelding, not exceeding 13. First, Doncaster Model, Mrs. John Gerken. Second, Miss Madge L. Nathan. Third, Frills, Miss Sara Mildred Strauss.

CLASS 23—Harness ponies. Stallion, mare or gelding, over 13 and not exceeding 14.1. First, Lord Algy, Miss Everetta C. Whitney. Second, Lady White Socks, Mrs. John Gerken. Third, Pony Button, Mrs. J. W. Peale.

CLASS 24—Saddle horses. Should be well mannered and will be required to be shown at a walk, trot and canter. Horses having taken a first prize under saddle at the National Horse Show in the years 1899, 1900, 1901, cannot be entered in classes 24, 25, 26, and are only eligible for the championships. First, Mistress Nell, Mrs. John Gerken. Second, Sweetheart, Mrs. Edwin C. Kirkland. Third, Zanzanul, I. H. Munford.

CLASS 25—Saddle horses. Stallion, mare or gelding exceeding 15.1. First, Lady Woodburn, P. J. Kingsland. Second, Dan McCabe, Mrs. W. E. Kotman. Third, Ace of Spades, Harry T. Peters.

CLASS 26—Saddle horses. Ladies' saddle horses not exceeding 15.3; to be ridden by ladies. To be judged on conformation, quality, manners and pace at the walk, trot and canter. First, Ace of Spades, Harry T. Peters. Second, Thyra, Mrs. H. H. Good. Third, Sweetheart, Mrs. Edwin C. Kirkland.

CLASS 27—Champion class. Open only to horses having taken a first prize under saddle at the National, Boston, Philadelphia or Long Branch Horse Shows in the years 1900, 1901, 1902, and to the horses taking first prizes in classes 24, 25, 26. The former must be made at the time of the closing of entries; the latter will be post entries. First, Lady Woodburn, V. J. Kingsland. Reserve, Ace of Spades, Harry T. Peters.

CLASS 28—Ponies under saddle. Must be well mannered. Stallion, mare or gelding, not exceeding 14.1. First, Lady Renee, Master Jesse Wassermann. Second, Lady White Socks, Mrs. John Gerken. Third, Amelia, Miss Fanshawe.

CLASS 29—Polo ponies. Not over 14.2. To be judged for their manners, handiness, pace and conformation. First, Princess Lulu, Seward Cary. Second, Howard C. Brokaw. Third, Tigre, Irving Brokaw.

CLASS 30—Hunters and jumpers. Up to carrying between 150 to 175 pounds to hounds; to be shown over the regular jumps. Horses entered in this class cannot be entered in class 31. First, York, Charles Pfizer, Jr. Second, Wenonah, Miss Ethel Money. Third, Virginia, Perry Beadleston.

CLASS 31—Hunters and jumpers. Up to carrying over 175 pounds to hounds; to be shown over the regular jumps. Horses entered in this class cannot be entered in class 30. First, Heatherbloom, Howard Willitts. Second, Glenmore, Chas. Pfizer, Jr. Third, Cissie Crow, Howard Willitts.

CLASS 32—Hunters and jumpers. To be shown over six fences 5 feet high. First, Heatherbloom, Howard Willitts. Second, Glenmore, Charles Pfizer, Jr. Third, Rifle, Richard Donnelly.

CLASS 33—Harness horses. For pair of horses to be shown before demi-mail, spider or stanhope phaeton, for park use. Horses to count 30 per cent, and to be practically sound, with good manners; carriages, 30 per cent; harness, 20 per cent; servants' liveries, etc., 20 per cent. If, in the opinion of the judges, an exhibit is absolutely deficient in any one of the above qualifications, such exhibit shall not be considered. The entire exhibit must be the property of the exhibitor. First, Lady May and Haughty, C. C. Minzesheimer. Second, The Parson and The Actor, J. Campbell Thompson.

CLASS 34—Harness horses. Shown to a park gig. Horses to count 60 per cent; manners and all-around action to be specially considered; gig and appointments, 40 per cent. Horses that have won a first prize at any previous horse show and horse dealers and professional drivers are barred. First, Royal Flush, A. A. Housman. Second, Col. Direct, Shultshurst Stock Farm. Third, Kaiserine, J. Campbell Thompson.

CLASS 35—High steppers. For the best high steppers; hock action also to be considered; not exceeding 15.1. First, Lord, Brilliant, Dr. John L. Wentz. Second, Muzette, Lehman Strauss. Third, Lord Golden, Dr. John L. Wentz.

CLASS 36—High steppers. For the best pair high steppers; hock action also to be considered; not exceeding 16.1. To be shown in appropriate carriages. First, Lord Brilliant and Lord Golden, Dr. John L. Wentz. Second, Brandon and Belmar, Mrs. John Gerken. Third, Lady Bell and Miss Proctor, Charles T. Proctor.

CLASS 37—High steppers. For the best high stepper; hock action also to be considered; over 15.1. First, Lord Golden II., Dr. John L. Wentz. Second, Kaiserine, J. Campbell Thompson. Third, Grace, Fiss, Doerr & Carroll Horse Co.

CLASS 38—High steppers. For the best pair of high steppers; hock action also to be considered; over 15.1. To be shown in appropriate carriages. First, Othello and The Arab Chief, De Cernea Stables. Second, Maud and Dick, Geo. D. King & Son. Third, The Black Pearl and Blue Jay, De Cernea Stables.

CLASS 39—Novice class. Horse not under 14.3 that has never won a first prize at any recognized horse show; to be owned and driven by amateurs in appropriate traps. Dealers and professionals barred from driving. First, Royal Flush, A. A. Housman. Second, Col. Direct, Shultshurst Stock Farm. Third, Kaiserine, J. Campbell Thompson.

CLASS 40—Novice class. Horse not under 14.3 and not exceeding 15.2; to be shown to a runabout. Horses to count 60 per cent; runabout and appointments, 40 per cent. First, Foxwood, Mrs. John Gerken. Second, Lord Golden, Dr. John L. Wentz. Third, Royal Flush, A. A. Housman.

CLASS 41—Novice class. Single horses, suitable for station work; to be shown to appropriate four-wheeled carriages. Horse to count 60 per cent; carriage and appointments, 40 per cent. First, Queen, Walter Watson, Jr. Second, Hands Up, Wm. L. Beadleston. Third, George C., C. C. Minzesheimer.

CLASS 42—Novice class. For the best child's pony, not exceeding 12.2; to be shown in appropriate traps and to be driven by children not exceeding twelve years of age. First, Doncaster Model, Mrs. John Gerken. Second, Miss Madge L. Nathan. Third, Frills, Miss Sara Mildred Strauss.

CLASS 43—Novice class. For the best horse and best appointed lady's small victoria, horse not to exceed 15.2. Horses to count 60 per cent; victoria and appointments, 40 per cent. First, Royal Swell, A. A. Housman. Second, Ardsley, Mrs. Solon L. Frank. Third, Haughty, C. C. Minzesheimer.

CLASS 44—Novice class. Single horse, any size; to be shown in a trap appropriate for a lady and ladies to drive. Horses to count 60 per cent; carriages and appointments, 40 per cent. To be owned and driven by an amateur and to be a summer resident of Monmouth County, N. J. First, King, Mrs. Walter Watson, Jr. Second, Miss Frills, Miss G. B. Whitcomb. Third, Hands Up, Wm. L. Beadleston.

CLASS 45—Challenge cup. For the best horse suitable for a gig. The horses to be judged for their suitability for the work designed, manners, all-around action and conformation. They must be practically sound and be able to go a good pace. First, Lord Golden II., Dr. John L. Wentz. Second, Lord Golden, Dr. John L. Wentz. Royal Flush, A. A. Housman.

CLASS 46—Harness and saddle horses. For the best combination harness and saddle horse; to be shown in harness first, then under saddle at a walk, trot and canter. The horse best suited for both purposes to be awarded the prizes. First, Waubun, Mrs. John Gerken. Second, Thyra, Mrs. H. H. Good. Third, Sweetheart, Mrs. Edwin C. Kirkland.

CLASS 47—Four-in-hands. For the best road team shown to coach. Horses to count 75 per cent; appointments, 25 per cent. Open to all. First, Jerome Siegel. Second, Walter Watson, Jr.

CLASS 48—Jumping class. For horses not exceeding 15.1 that have never taken a blue ribbon in a jumping class at any horse show. To be ridden over the in-and-out (or pig pen), 3 feet 6 inches high, hurdle or bars 4 feet 3 inches high. Horses to be ridden by amateur owners. First, Virginia, Perry Beadleston.

CLASS 49—Saddle horses. For the best saddle horse, not exceeding 15, that has won a prize at any horse show. To be owned by amateurs and ridden by ladies; professionals barred. First, Mistress Nell, Mrs. John Gerken.

CLASS 50—Four-in-hands. For the best park team shown to a drag. Horses to count 50 per cent; appointments, 50 per cent. Open to amateur summer residents of Monmouth County; owners to drive. First, Walter Watson, Jr. Second, W. Goodby Loew.

The Manassas Horse Show
1902

Officers

C. A. HEINEKEN, *President*
A. O. PORTNER, *First Vice-President*
W. A. BUCKLEY, *Second Vice-President*
J. W. PRESCOTT, *Third Vice-President*
E. C. MEREDITH, *Treasurer*
J. JENKYN DAVIES, *Secretary*
THOS. H. LION, *Manager*

Directors

C. A. HEINEKEN
A. O. PORTNER
W. A. BUCKLEY
J. W. PRESCOTT
D. P. EDMONDS
J. E. HERRELL
D. J. ARRINGTON
J. P. LEACHMAN
R. C. HAYDON
THOS. H. LION
W. N. LIPSCOMB

Manassas Horse Show—Manassas, Va.

July 16 and 17, 1902

CLASS 1—Thoroughbreds. Stallions, three years old and over. Exhibitors must show pedigree. Horses must be shown in hand, not ridden. First, Loch Glynn, M. M. Washington. Second, Trojan Utica, Wm. J. Green.

CLASS 2—Suckling colts. Must be sired by a thoroughbred. First, Flashlight, D. P. Edmonds. Second, Lookout, Andrew Low. Third, Playful, W. I. Marsteller.

CLASS 3—Yearling colts. Must be sired by a thoroughbred. First, Lady Glen, Andrey Low. Second, Lottie, D. P. Edmonds.

CLASS 4—Half-bred colts. One year old filly, gelding or colt. First, Wade Hampton, Dorrell & Merchant. Second, Grey Gown, Dorrell & Merchant. Third, Miss Jackson, T. S. Meredith.

CLASS 5—Roadsters. Best stallion, three years old and over, to be shown in hand or in harness. Horses in this class will be judged as horses driven regularly on the road and by their manners, conformation, speed and style of going. First, William M., R. G. Watkins. Second, Czarowitz, Herman Heineken.

CLASS 6—Roadsters. Best four year old and under, to be shown in harness. First, Kentucky Babe, Glenmore Farm. Second, Ronceletto, Hale & Garber. Third, Queen Louise, Herman Heineken.

CLASS 7—Roadsters. Best five year old and over, to be shown in harness. First, Lightfoot, J. B. McComb. Second, Doris, J. Fairfax Conrad. Third, Torch, E. H. Goodwin.

CLASS 8—Roadsters. Best pair gentlemen roadsters, to be shown to pole. Mare and gelding may constitute a pair. Horses entered in this class will be judged as horses driven regularly on the road, and by their manners, conformation, speed, and style of going. First, Ronceletto and Membretto, Hale & Garber. Second, Mack and Gertrude, Dorrell & Merchant.

CLASS 9—Roadsters. Best roadster, any age, whose owner resides in this county. First, Victus, W. F. Hale. Second, Ronceletto, W. F. Hale. Third, General Wheeler, H. W. Herring.

CLASS 10—Harness horses. All horses entered in this class must be practically sound, have good manners, and stand quietly. They should also have conformation, quality, style, all-around action, and be able to go a good pace. Horses doctored, or in any way artificially, improperly or unfairly prepared or tampered with before entering the show ring, will be disqualified. All ages; 15½ hands and under; to be shown in harness. First, David Harum, Mountain View Farm. Second, Royal Sterling, Hale & Garber. Third, Viola, Hale & Garber.

CLASS 11—Harness horses. Same conditions as class 10. First, Fashion, Mountain View Farm. Second, Victus, Hale & Garber. Third, Brownette, Dr. F. D. Owsley.

CLASS 12—Harness horses. Best pair to be shown to pole. Mare and gelding may constitute a pair. First, Whirl and Fashion, Mountain View Farm. Second, H. B. Nalle. Third, Arlington and Mt. Vernon, Courtland H. Smith.

CLASS 13—Combination harness and saddle horses. Horses over 15 hands, suitable for use in harness and under saddle. To be shown to vehicle first; unharnessed in the ring and shown under saddle. First, Lightfoot, J. B. McComb. Second, Victory, Courtland H. Smith. Third, Peacock, T. L. Evans.

MOSCOW. GIG HORSE. MR. FREDERICK G. BOURNE, NEW YORK.

CLASS 14—Carriage horses. Pairs. All horses entered in this class must be able to go a good pace. 15.2 hands and over, suitable for a carriage. Should have conformation, quality, style, and all-around action. First, H. P. Nalle. Second, Whirl and Fashion, Mountain View Farm. Third, Victor and Victus, Hale & Garber.

CLASS 15—Tandems. Wheeler should have power, action and pace and should exceed the leader in height. Leader should be showy and well bred, with good all-around action and pace. Manners will be considered. To be shown before an appropriate vehicle. The wheeler to be over 15 hands. First, David Harum and Whirl, Mountain View Farm. Second, H. P. Nalle. Third, Prince Henry and Rastus, H. O. Lyne.

CLASS 16—Sporting tandems. Wheeler to be over 15 hands. Leader to be a hunter. Pair to be first shown as a tandem, and the leader to be saddled, and shown over the jumps by the driver. Performance over jumps to count 40 per cent. First, David Harum and Patience, Mountain View Farm. Second, Jubilee and Mogul, D. B. Tennant. Third, Kathleen and mate, John P. Dulaney.

CLASS 17—Four-in-hands. Teams to be shown before coach, drag or body break. Should have substance, pace and good manners. First, Courtland H. Smith. Second, Mountain View Farm. Third, H. B. Nalle.

CLASS 18—Ladies' harness horses. Horse, 14.2, and not exceeding 15.3. To be shown before a cart, runabout or any vehicle suitable for a lady. Horse should have conformation, style, all-around action, good manners, and stand quietly without being held. To be driven by a lady. First, Myrtleton Belle, Duffey Bros. Second, Royal Sterling, Hale & Garber. Third, Duke, D. Tennant.

CLASS 19—Harness ponies. For ponies under 14.2 hands. First, Royal Sterling, Hale & Garber. Second, Premier, Dr. C. S. Carter. Third, Bonfire, Blair Johnson.

CLASS 21—Park saddle horses. Three years old. First, Lightfoot, J. B. McComb. Second, Doris, J. Fairfax Conrad. Third, Torch, E. H. Goodwin.

CLASS 22—Park saddle horses. Four years old. First, Grey Dawn, Julian Morris. Second, Ogunquit, Courtland H. Smith. Third, Rascommon, Courtland H. Smith.

CLASS 23—Park saddle horses. Five years old and over. First, Robin Adair, Blair Johnson. Second, Grey Cap, James K. Maddux. Third, Peacock, T. L. Evans.

CLASS 24—Ladies' hunters. To be ridden by a lady, over jumps not to exceed four feet. Performance to count 60 per cent; conformation and manners, 40 per cent. First, Grey Cap, James K. Maddux. Second, Sportsman, Mrs. Frank Barker. Third, Kathleen, John P. Dulaney.

CLASS 25—Hunters. For horses whose owners reside in Prince William, and who have owned their entry two months prior to show. Conformation to count 50 per cent; performance over jumps not to exceed four feet, to count 50 per cent. First, Torch, E. H. Goodwin. Second, Smoke, E. H. Goodwin. Third, Modesty, R. C. Haydon.

CLASS 26—Green hunters. For horses four years old and under that have never contested for a prize at a recognized horse show prior to 1902. Conformation to count 50 per cent; performance over jumps not to exceed four feet, to count 50 per cent. First, Dewey, D. J. Hibbs. Second, Clara Clemeno, W. A. Buckley. Third, Silver Tip, James K. Maddux.

CLASS 27—Lightweight hunters. For horses up to carrying 150 pounds; jumps not to exceed 4½ feet. Conformation to count 50 per cent. First, Kathleen, John P. Dulaney. Second, Searchlight, Mrs. James K. Maddux. Third, Up-to-date, Courtland H. Smith.

CLASS 28—Green hunters. For horses that have never won a blue ribbon in a jumping contest at a recognized horse show. Conformation to count 50 per cent; performance over jumps not to exceed four feet, to count 50 per cent. First, Silver Tip, James K. Maddux. Second, Ogunquit, Courtland H. Smith. Third, Chappie Lee, Frank M. Lee.

CLASS 29—Heavy and middle weight hunters. For horses up to carrying 175 to 200 pounds; jumps not to exceed 4½ feet. Conformation to count 50 per cent. First, Amaret, Chas. H. Hurkamp. Second, Ogunquit, Courtland H. Smith. Third, Hornpipe, Chas. H. Hurkamp.

CLASS 30—Hunters. Selling class. Exhibitors entering horses in this class are required to state the price of their horse, which shall not exceed $500, and the privilege is granted anyone to purchase said horse by depositing the listed price of the catalogue with the Secretary. For horses up to carrying 150 to 200 pounds; jumps not to exceed 4½ feet. Performance over jumps, 50 per cent. First, Eleanor K., D. M. Waller. Second, Chappie Lee, Frank M. Lee. Third, Miss English, Idlewilde Stock Farm.

CLASS 31—Hunters and jumpers. Best performance up to five feet. First, Miss Bell, Arthur H. Fulton. Second, Up-to-Date, Courtland H. Smith. Third, Kathleen, John P. Dulaney.

CLASS 32—High jump. The trial for the high jump will commence at 4 feet 6 inches, and will not be raised to a greater height than 5 feet 6 inches. The judges in making their awards will especially consider the form in which the horses take their jumps. First, Speak Easy, Louis C. Leith. Second, Miss Bell, Arthur H. Fulton. Third, Black Oak, Louis C. Leith.

CLASS 33—Champion class. Open only to horses having taken a first prize at this or at any recognized horse show, or at any of the Association's previous shows, in hunting or jumping classes, and to the leader winning first prize in hunting tandem class. First, Up-to-Date, Courtland H. Smith. Second, Kathleen, John L. Dulaney.

CLASS 34—Hunt club class. Three hunters, from any club; each horse to be ridden by a member in hunting colors. No member will be allowed to ride more than one horse. Conformation and quality to count 35 per cent; for performance over fences, 50 per cent; appointments, 15 per cent. First, Searchlight, Grey Cap and Be Quick, James K. Maddux. Second, Hampton Hunt. Third, Jno. P. Dulaney.

CLASS 35—Suckling colts. For colts sired by Ivo. First, Max, J. A. Brawner. Second, Prince Edward, A. Armstrong. Third, Nancy Ivo, Jos. Mayhugh.

Minneapolis Horse Show
1902

Board of Governors

Mr. C. G. Goodrich
Mr. C. R. Lamb
Mr. E. J. Carpenter
Mr. L. A. Laramee
Mr. C. D. Velie
Dr. J. Warren Little
Mr. H. A. Tuttle
Mr. J. D. McArdle

R. F. Jones, *Secretary and Manager*

Minneapolis Horse Show—Minneapolis, Minn.

July 1 and 2, 1902

CLASS 1—Coaching class. Road teams shown before coach or brake with appointments. For the best and best appointed road team shown before a road coach. Teams to count 40 per cent; harness and vehicle, 30 per cent; dress of coachman, 10 per cent, and servant, 10 per cent; sounding of coachhorn by guard, 10 per cent. First, Devil's Dream, El Capitan, Grey Ghost, Just Right and Anthracite, Geo. E. Palmer. Second, White Rock, Apollonaris, Hunyadi, Red Raven Splits and Ask the Man, A. E. Ashbrook.

CLASS 2—Four-in-hands. Horses alone to be judged. First, G. E. Palmer. Second, A. E. Ashbrook. Third, Louis A. Laramee.

CLASS 4—Tandems. Horses alone to be judged. First, The Parader and Sunny Brook, G. E. Palmer. Second, More Than King and All But King, Mrs. J. P. Cudahy. Third, Bud and Dick, C. R. Lamb.

CLASS 6—Sporting tandems. To be first judged as a tandem, and then shown over the regulation jumps by the driver. Horses, turnout and alacrity in changing to count 60 per cent; performance over jumps, 40 per cent; first over the jump will gain 5 per cent. First, Timber Topper and Devil's Dream, G. E. Palmer. Second, Muggins and Peter Cooper, Louis A. Laramee. Third, White Wings and mate, A. E. Ashbrook.

CLASS 8—Park wagon class. Local. Best pair over 15.2; to be shown to park wagon or trap. Appointments to count. First, Dewey and Miles, E. J. Carpenter. Second, Jim Blaine and Black Prince, C. M. Harrington. Third, Price and Dixie, Clinton Morrison.

CLASS 10—Harness horses. Pairs. Over 15.2; suitable for park use. First, Creighton and Glenwood, G. E. Palmer. Second, Jim Blaine and Black Prince, C. M. Harrington. Third, Gayoso and O So Gay, A. E. Ashbrook.

CLASS 11—Brougham class. Local. Horses 15.1 or over; to be shown to a brougham. Appointments to count. Horses should have good manners, should stand and back well. Horses, 50 per cent; vehicle, 30 per cent; harness, 10 per cent, and livery, 10 per cent. First, Jim Blaine and Black Prince, C. M. Harrington. Second, Price and Dixie, Clinton Morrison. Third, Queen and Prince, F. B. Kellogg.

CLASS 13—Runabout class. Horses 14.2 hands and not exceeding 15.2. Horses should have conformation, style, all-around action, pace and good manners. Horse must stand without being held. Excessive action not essential. Horse to count 50 per cent; wagon and appointments, 50 per cent. First, Richard Yea, Mrs. A. E. Ashbrook. Second, Tuck, C. P. Lamb. Third, Queen, F. B. Kellogg.

CLASS 16—Roadsters. Trotters. Under 15.2; to be shown to suitable single vehicle. Appointments to count. First, Richard Yea, Mrs. A. E. Ashbrook. Second, Noble St. Cloud, J. D. McArdle. Third, Corinne, W. A. Rule.

CLASS 18—High school horses. Conformation and style to count 40 per cent; performance in high school to count 60 per cent. First, American beauty, A. E. Ashbrook. Second, Mack Donald, G. E. Palmer. Third, Margaret Thatcher, C. B. Chamberlain.

CLASS 19—Sweepstakes. Best saddle horse, any size or sex. Conformation and manners to be considered. Horses to be judged by their performance. First, Bon Bon, A. E. Ashbrook. Second, Mack Donald, G. E. Palmer. Third, American Beauty, A. E. Ashbrook.

CLASS 22—Jumping class. Best performance over fences to count 50 per cent; individuality and soundness to count 50 per cent. Two fences at 4 feet and two at 4½ feet. First, Timber Topper, G. E. Palmer. Second, Anthracite, G. E. Palmer. Third, White Wings, A. E. Ashbrook.

CLASS 23—Polo ponies. Polo ponies not exceeding 14.3 hands; up to carrying 170 pounds. To be judged for manners, handiness and quality. First, Golden Sceptre, A. E. Ashbrook. Second, Fan Tan, A. E. Ashbrook. Third, Sweetheart, G. E. Palmer.

CLASS 29—Special class. High acting horses. Best acting horse, shown to suitable single vehicle. Horse alone to be judged. Horse must have conformation, style, quality and all-around action. First, Tuck, C. R. Lamb. Second, Queen, F. B. Kellogg. Third, Easter Lily, Geo. C. Finch.

Montreal Horse Show
1902

Stewards

DR. CHAS. MCEACHRAN, M. F. H., *Chairman*

H. MONTAGU ALLAN, *Vice-Chairman*

HUGH A. ALLAN
R. A. ALLAN
GEO. CAINS
CHAS. CASSILS
COLIN CAMPBELL
LT.-COL. A. HAMILTON
MAJOR G. R. HOOPER
DR. A. MIGNAULT, M. F. H.
LT.-COL. E. A. WHITEHEAD
W. C. MCINTYRE
BARTLETT MCLENNAN
A. E. OGILVIE
HUGH PATON
DR. H. B. YATES

MAJOR F. S. MEIGHEN, *Honorary-Secretary*

Executive

ED. SHEPPARD, *Chairman*

ALD. F. E. NELSON
JAS. SIMPSON
CHAS. B. GORDON
LEWIS SKAIFE

W. NORTHEY, *Secretary-Treasurer*

Montreal Horse Show—Montreal, Can.

May 6-10, 1902

CLASS 1—Thoroughbred stallions. Stallions qualified to improve the breed of saddle horses and hunters. First, Maurice, Dr. Chas. McEachran. Second, Imp. Ironside, G. W. Cook. Third, Stoneleigh, Telfer & Clime Co.

CLASS 2—Mares or geldings. Open to 3-year-old mares or geldings, bred in the Province of Quebec, sired by a thoroughbred horse, and likely to make a saddle horse or hunter. First, Katie Flynn, Dr. James Bell. Second, Woodlark, Hugh Paton. Third, Deroon, James P. Dawes.

CLASS 3—Best 4-year-old Canadian-bred mare or gelding, suitable for riding or cavalry purposes, not less than 15 nor over 15.3, to be sired by a thoroughbred stallion, such sire to be approved by the judges. Name of sire and pedigree and description of dam as far as obtainable shall be given with entry. All competitors shall be examined by the committee's veterinary before entering the ring, and certificate of soundness handed the judges. The competitors shall be undocked and shown in hand, but the judges may require them to be also shown under saddle. First, Solitaite, Adam Beck. Second, Myrtle, W. Watson Ogilvie. Third, Glamor, Dr. James Bell.

CLASS 4—Mares or geldings. Open to 3 or 4 year old mares or geldings, bred in the Province of Quebec, and likely to make a carriage horse. First, Glamor, Dr. James Bell. Second, Rockefeller, P. Millaire. Third, Katie Flynn, Dr. James Bell.

CLASS 5—Hackney stallions. Any age. First, Bell Boy, Dr. John Watson.

CLASS 6—Standard-bred roadster stallions. Any age. First, Royston, H. H. Learmont. Second, Elo Allerton, Geo. Jordan. Third, Antic, James I. Roy.

CLASS 7—Clydesdale or shire stallions. Any age. First, Baron Lang, Robert Ness. Second, Ringleader II, W. A. Morrin. Third, Laurentian, Robert Ness.

CLASS 11—Harness horses. Horses will be judged by their conformation, quality, style and action. Horses 14.1 and not exceeding 15.1. To be shown to a gig, cart or phaeton. First, Sparkle, Mrs. A. Beck. Second, Frolic, W. A. Grant. Third, Nancy, A. E. Ogilvie.

CLASS 12—Harness horses. Horses over 15.1 and not exceeding 15.3. To be shown to a gig, cart or phaeton. First, Merrylegs, W. A. Grant. Second, Spread Eagle, H. H. Learmont. Third, Bobby Burns, T. Swan Smith.

CLASS 13—Harness horses. Horses exceeding 15.3. To be shown to a gig, cart or phaeton. First, Airs, Major Geo. R. Hooper. Second, Billy P, N. E. Picotte. Third, Sensation, H. H. Learmont.

CLASS 14—Harness horses. Horses over 14.3. Shown to any appropriate vehicle. To be driven by ladies. First, Golden Rod, Mrs. C. Campbell. Second, Sparkle, Mrs. A. Beck. Third, G. W. Cook.

CLASS 15—Harness horses. Pair of horses over 15.2. To be shown to a four-wheeled vehicle. First, Wild Wort and Little Boy Blue, H. H. Learmont. Third, Florestan and Beaumont, James I. Roy.

CLASS 16—Harness horses. Pair of horses over 15.2. To be shown to a four-wheeled vehicle. First, Airs and Graces, Geo. R. Hooper. Second, Barney and Sandy, W. A. Hastings. Third, Fascination and Sensation, H. H. Learmont.

CLASS 17—Carriage horses. Pairs. 15.2 and over, shown to an appropriate family vehicle. Horses to count 60 per cent, appointments 40 per cent. First, Airs and Graces, Major Geo. R. Hooper. Second, Mars and Minerva, H. Montagu. Third, Bryant and May, R. B. Angus.

CLASS 18—Harness horses. Pairs. To be shown before a demi-mail, spider, stanhope, phaeton, or other appropriate trap for gentleman's use. Horse to count 60 per cent, appointments 40 per cent. Amateur drivers. The entire exhibit to be owned by an amateur. First, Mars and Minerva, H. Montagu Allan. Second, Airs and Graces, Major G. R. Hooper. Third, Sensation and Fascination, H. H. Learmont.

CLASS 19—High-steppers. Single high-steppers, all-round action to be considered. First, Spread Eagle, H. H. Learmont. Second, McGregor, Mortiner B. Davis. Third, Sparkle, Mrs. A. Beck.

CLASS 20—Champion harness horses. Open only to horses having taken a first prize in single or double harness at this or any previous recognized horse show. The former will be post entries. First, Spread Eagle, H. H. Learmont. Second, Airs, Major Geo. R. Hooper.

CLASS 21—Tandems. The wheeler to have conformation, substance, quality and action. The leader to be a showy, well-bred, all-round actor, with good manners. First, Sparkle and Postboy, Mrs. A. Beck. Second, Merrylegs and Frolic, W. A. Grant. Third, Lord Bryson and Prince Talleyrand, Mrs. A. M. Fraser.

CLASS 22—Four-in-hands. Horses not under 15 hands; to be shown before a coach, drag or brake. First, H. H. Learmont. Second, Major G. A. Stimson.

CLASS 23—Combination saddle and harness horses. Horses under 15.2; to be first shown to an appropriate vehicle and judged as a horse best suited for harness purposes; the horses to be unharnessed in ring and to be shown and judged under saddle. First, Postboy, Mrs. A. Beck. Second, Princess, Geo. Pepper. Third, Maud, F. W. Molson.

CLASS 24—Combination saddle and harness horses. Horses over 15.2; same conditions as in Class 23. First, N. W., Geo. Pepper. Second, Westminster Belle, Mrs. A. Beck. Third, Falkirk, Mrs. A. Beck.

CLASS 25—Saddle horses. To be judged for manners, paces, conformation and ability to carry the weight in their respective classes. The paces required to be shown will be walk, trot and canter. Conformation and quality, 50 per cent; paces and manners, 50 per cent. Horses over 14.2 and not exceeding 15.2. First, Princess, Geo. Pepper. Second, Postboy, Mrs. A. Beck. Third, Banshee, Dr. Chas. McEachran.

CLASS 26—Saddle horses. Horses over 15.2; up to carrying 170 pounds. First, N. W., Geo. Pepper. Second, Falkirk, Mrs. A. Beck. Third, Hector, J. Alex. Stevenson.

CLASS 27—Saddle horses. Horses over 15.2; up to carrying 215 pounds. First, Westminster Belle, Mrs. A. Beck. Second, Ontario, Geo. Pepper. Third, Senator, B. J. Coghlin.

CLASS 28—Saddle horses. Ladies' saddle horses. Not under 14.3. Ladies to ride. First, Montrose, H. Montagu Allan. Second, Falkirk, Mrs. A. Beck. Third, The Gowan, Mrs. C. Campbell.

CLASS 29—Champion saddle horses. Open only to horses having taken a first prize under saddle at this or any previous recognized horse show. The former to be post entries. First, Westminster Belle, Mrs. A. Beck. Second, Montrose, H. Montagu Allan.

CLASS 30—Hunters and jumpers. (For the purpose of this show, a green hunter is one which has not been hunted for more than one season, nor has won a first or second prize in the hunter classes prior to Jan. 1, 1902. All jumps for hunting classes, with the exception of Classes 37 and 42, shall be hurdles 3 feet 6 inches high and stiff brush 6 inches high on top. The judges may change or alter the jumps if they think necessary. In making the awards the judges will especially consider the form in which the horses take their jumps. Master's certificates must accompany all entries in the qualified hunter classes.) Qualified hunters; lightweight; up to carrying 150 to 170 pounds to hounds. Conformation and quality, 40 per cent; performance over fences, 60 per cent. First, Pearl, Geo. Pepper. Second, Myopia, Geo. Pepper. Third, My Fellow, Mrs. A. Beck.

CLASS 31—Hunters and jumpers. Qualified hunters; middleweight; up to carrying over 170 pounds, but not exceeding 200 pounds, to hounds. Conformation and quality, 40 per cent; performance over fences, 60 per cent. First, Cissie Crow, Gedney Farm. Second, Duc, Dr. J. D. Gauthier. Third, My Fellow, Geo. Pepper.

CLASS 32—Hunters and jumpers. Qualified hunters; heavyweight; up to carrying over 200 pounds to hounds. Conformation and quality, 40 per cent; performance over fences, 60 per cent. First, Westminster Belle, Mrs. A. Beck. Second, Senator, B. J. Coghlin. Third, Senator, Geo. Pepper.

CLASS 33—Hunters and jumpers. Green hunters; lightweight; up to carrying 150 to 168 pounds to hounds. Conformation and quality, 60 per cent; performance, 40 per cent. First, Dunkirk, Adam Beck. Second, Princess, Geo. Pepper. Third, Kildare, Geo. Pepper.

CLASS 34—Hunters and jumpers. Green hunters; middleweight; up to carrying over 168 pounds, but not exceeding 190 pounds, to hounds. Conformation and quality, 60 per cent; performance over fences, 40 per cent. First, N. W., Geo. Pepper. Second, Broker, Mrs. Jas. Cooper. Third, Bloomington, Geo. Pepper.

CLASS 35—Hunters and jumpers. Green hunters; heavyweight; up to carrying over 190 pounds to hounds. Conformation and quality, 60 per cent. Performance over fences, 40 per cent. First, Squire, Geo. Pepper. Second, Chieftain, Dr. Chas. McEachran. Third, Ontario, Geo. Pepper.

CLASS 36—Hunters and jumpers. Open to all. Performance over fences only to count. First, Dunkirk, Adam Beck. Second, Pearl, Geo. Pepper. Third, Falkirk, Mrs. A. Beck.

CLASS 37—Hunters and jumpers. For the best performance over six jumps, two at 4 feet, two at 4 feet 6 inches, two at 5 feet, carrying not less than 140 pounds. First, Dunkirk, Adam Beck. Second, Pearl, Geo. Pepper. Third, Lord Minto, Geo. Pepper.

CLASS 38—Hunters and jumpers. Open to hunters, the property of members of the Canadian Hunt Club. To be ridden by members of that club in their uniform. Conformation and quality, 50 per cent; performance over fences, 50 per cent. First, Sir W, M. J. T. Trudel. Second, Spokane, Dr. P. E. Maurice. Third, Duc, Dr. J. D. Gauthier.

CLASS 39—Corinthian class. Open to hunters, the property of the Montreal Hunt or Canadian Hunt Club, before March 1, 1902. Conformation and quality, 25 per cent; performance over fences, 75 per cent. To be ridden by members. First, Ranger, J. C. Warson. Second, Maggie May, W. Watson Ogilvie. Third, Onyx, M. Chevalier.

CLASS 40—Hunt club class. For the best team of three hunters from any recognized hunt, to be owned and ridden by members of the respective hunts, in their hunt uniform. Conformation, 50 per cent; performance over jumps, 50 per cent. No member to ride more than one horse in any one team. Average excellence of the team to determine the award. First, Montreal Hunt. Second, London Hunt Club. Third, Canadian Hunt Club.

CLASS 41—Champion class. Open to all hunters having won a first prize in the hunter classes in this or any previous recognized horse show. The former to be post entries. First, Pearl, Geo. Pepper. Second, Senator, B. J. Coghlin.

CLASS 42—High jump. Trial will commence at 4 feet 6 inches. Jumps will be raised 4 inches at a time to 5 feet 6 inches, after which jumps will be raised 3 inches at a time up to 6 feet, which height, if reached, shall be the maximum. Only three trials will be allowed each horse at the different heights. In the event of two or more horses clearing 6 feet the judges will consider the form in which the horses have taken their jumps. First, Pearl, Geo. Pepper. Second, Heatherbloom, Gedney Farm. Third, Myopia, Geo. Pepper.

CLASS 43—Sporting tandems. Wheeler to be over 15.2; to be first shown as a tandem, then the leader to be saddled in the ring and ridden over the regulation jumps. Tandem to count 50 per cent cent; performance over jumps, 40 per cent; appointments, 10 per cent. Both horses to be owned by exhibitor, and to be ridden and driven by same man, the owner or an amateur. First, Falkirk and Westminster Belle, Mrs. A. Beck. Second, Baldur and Diamond, A. E. Ogilvie. Third, The Gowan and Golden Rod, Mrs. C. Campbell.

CLASS 44—Roadsters. Conformation, style of going, manners, hock and knee action, whether driven with ordinary or heavy shoes to force action, will be considered in the judging. To be shown in single harness, to a road wagon. Horses under 15.3. First, Jennie, W. J. Donnelly. Second, Traveller, R. B. Angus. Third, Thunder Cloud, S. P. Howard.

CLASS 45—Roadsters. Horses over 15.3. First, Billy P, N. E. Picotte. Second, Strathcona, Geo. Hogg. Third, Brown Beaver, A. H. Pearson.

CLASS 46—Harness ponies. Ponies in harness, under 13. To be driven by boy or girl not over 15 years of age. The ponies to be practically sound and have good manners. The ponies to count 50 per cent; driving, 40 per cent; appointments, 10 per cent. First, Glendower, Miss Sheila McEachran. Second, Turk, W. D. Brown. Third, Dot, Miss Marguerite Martha Allan.

CLASS 47—Harness ponies. Ponies in harness; 13 hands and not exceeding 14.1. Pony to count 50 per cent; manners, 40 per cent; appointments, 10 per cent. First, Lady Alice, Mrs. Thomas Bowhill. Second, Chatterbox, Miss Enid Campbell. Third, Rose, W. Maguire.

CLASS 48—Ponies under saddle. Ponies under 13. To be ridden by boy or girl not over 15 years of age. First, Glendower, Miss Sheila McEachran. Third, Dolly, Jas. A. McGee.

CLASS 49—Ponies under saddle. Ponies 13 hands and not exceeding 14.1. Pony to count 50 per cent; paces and manners, 50 per cent. First, Chatterbox, Miss Enid Campbell. Second, Shropshire Lass, S. Carsley. Third, Rose, W. Maguire.

CLASS 50—Polo ponies. For the best polo pony, 14.2 and under; property of members of the Montreal or Toronto Hunt Polo Clubs on or before March 1, 1902. To be shown with mallet by members of their respective clubs in their club uniform. Conformation to count 50 per cent; performance, 50 per cent. Ponies to be practically or polo sound. First, Satine, Col. Lessard. Second, Baccarat, Dr. A. Mignault. Third, Marquis, P. A. Beaudoin.

CLASS 51—Saddle horses. Best trained saddle horse, not under 15. To be judged for manners, at the walk, trot and canter. Horses must perform right and left about on the forehand and passage at the walk. Canter on right and left foot and change when cantering on the eight and also on the straight line. Horses to be perfectly collected and bridlewise. Performance to county 75 per cent; conformation, 25 per cent. To be ridden by a lady or gentleman. First, Montrose, H. Montagu Allan. Second, N. W., Geo. Pepper. Third, Ogdenburg, Sir William Hingston.

KITCHENER AND KOPELIA. MAIL-PHAETON PAIR. MR. HARRY PAYNE WHITNEY, NEW YORK.

Morristown Field Club
1902

Board of Governors of the Club

ELLIOT SMITH, *President*
ROBERT H. MCCURDY, *Vice-President*
WILLIAM J. ROMAINE, *Treasurer*
C. W. THROCKMORTON, *Secretary*

C. D. M. COLE
JOHN R. BRINLEY
EDWARD K. MILLS
FREDERICK W. FORD
ALBERT C. RICKARD

Horse Show Committee

ELLIOT SMITH, *President*
W. J. ROMAINE, *Treasurer*
JOHN R. BRINLEY
W. S. BLITZ, *Secretary of the Show*
R. H. METCALFE, *Assistant Secretary*

Morristown Horse Show—Morristown, N. J.

October 8-11, 1902

CLASS 1—Roadsters. Mares or geldings, open to all. First, Pandora, Albion L. Page. Second, The Congressman, Hon. DeWitt C. Flanagan.

CLASS 2—Pair of roadsters. Mares or geldings, open to all. First, Daisey and Pansey, Thomas B. Hidden. Second, Vapo and Cresoline, Albion L. Page. Third, Lord H. and Lady N., N. L. Newcomb.

CLASS 3—Roadsters. Mare or gelding, and best appointed road rig. Horse to be over 15 hands and to count 50 per cent; wagon, harness and general appointments, 50 per cent. Speed not essential. First, Lord H., N. L. Newcomb. Second, Content, Geo. F. King. Third, Vapo, Albion L. Page.

CLASS 4—Harness hackneys. Mares or geldings, over three years old, by registered hackney out of registered or unregistered mare. First, Lady Gay, Thomas B. Hidden. Second, Jersey Cadet, Thomas B. Hidden. Third, Czarina, J. W. Ogden.

CLASS 5—Harness horses. Mare or gelding, over 14.1 and not exceeding 15. First, Sensation, Fred'k Lewisohn. Second, Lady Gay, Thomas B. Hidden. Third, Master Claude, Miss Luella Day.

CLASS 6—Pair harness horses. Mare or gelding, over 14.1 and not exceeding 15. First, Sunshine and Shadow, Walter P. Bliss. Second, Master Claude and Miss Earle, Miss Luella Day. Third, Bobs and Daisy, Tonzo Sauvage.

CLASS 7—Harness horses. Mare or gelding, over 15 and not exceeding 15.3. First, Jewel, E. F. Slayback. Second, Winsome, J. W. Ogden. Third, Jersey Cadet, Thomas B. Hidden.

CLASS 8—Pair harness horses. Mare or gelding, over 15 and not exceeding 15.3. First, Jersey Cadet and Royal Cadet, Thomas B. Hidden. Second, Gay Lad and Gay Lass, J. Edward Davis. Third, Anthracite and Bituminous, R. H. Williams.

CLASS 9—Harness horses. Mare or gelding, over 15.3. First, Gay Boy, J. Edward Davis. Second, Talisman, E. T. H. Talmage. Third, Morris, Walter P. Bliss.

CLASS 10—Pair harness horses. Mare or gelding, over 15.3. First, Morris and Somerset, Walter P. Bliss. Second, Gay Boy and Gentleman, J. Edward Davis. Third, Duke and Prince, H. McK. Twombly.

CLASS 11—Tandems. Wheeler to be over 14.3. To be shown before a dog or tandem cart or gig. Horses only to be considered. First, Lady Gay and Jersey Cadet, Thomas B. Hidden. Second, Silver Tail and Sensation, Fred'k Lewisohn. Third, Master Claude and Miss Earle, Miss Lucella Day.

CLASS 12—Sporting tandems. Wheeler to show substance and quality. The leader to show breeding and handiness and to be able to take the regulation jump. The drivers in this class must, after showing the driving qualities of their horses, show the leader over the jump. Professional drivers barred. First, Countess and Gladys, F. L. Van Ness. Second, Captain, Geo. P. Messervy.

CLASS 13—Four-in-hands. Open to all. Wheelers to be over 15.1. To be shown before a coach or brake. Horses only to count. First, Thomas B. Hidden. Second, Gustav E. Kissel. Third, Walter P. Bliss.

CLASS 14—Four-in-hands. Park teams. Wheelers any height. To be shown before a coach or brake. Should have quality, action and good manners. Horses to count 50 per cent; coach or brake, 20 per cent; harness, 15 per cent; liveries, 15 per cent. Amateurs to drive. First, H. McK. Twombly. Second, Gustav Kissel.

CLASS 15—Four-in-hands. Road teams. Wheelers to be any height; shown before a coach or brake. Horses only to count. First, H. McK. Twombly. Second, Gus Kissel. Third, Mrs. Chas. Pfizer.

CLASS 16—Harness ponies. Under 12. Ladies (amateurs) or children to drive. First, Sir Vivian, Tonzo Sauvage. Second, Fluff, Miss Maud E. Kahn. Third, Tot, Miss Beatrice A. Flagg.

CLASS 17—Harness ponies. Not exceeding 13. Pony to count 60 per cent; vehicle, harness and appointments, 40 per cent. Ladies (amateurs) or children to drive. Sir Vivian, Tonzo Sauvage. Second, Fluff, Miss Maud Emily Kahn.

CLASS 18—Harness ponies. Above 13 and not exceeding 14.1. Ladies (amateurs) or children to drive. First, Bess, R. H. Williams. Second, Tommy Atkins, Master Fred P. Humphreys.

CLASS 21—Novice harness horses. Open to all horses under 15.1, owned by an amateur, and not having been placed first or second in any class for harness horses at this or any other horse show in the past two years. First, The Friar, Mrs. DeWitt C. Flanagan. Second, Daisy, Tonzo Sauvage. Third, Red Cloud, J. W. Ogden.

CLASS 22—Novice harness horses. Open to all horses over 15.1, owned by an amateur and not having been placed first or second in any class for harness horses at this or any other horse show in the past two years. First, Gay Lad, J. Davis. Second, Regent, J. W. Ogden. Third, Lady Grey, Chas. F. Cutler.

CLASS 24—Pairs of novice harness horses, over 15.1; owned by an amateur and not winning first or second in any class for pairs of harness horses at this or any other horse show in the past two years. First, Wild Cherry and Dewberry, Thomas B. Hidden. Second, Richmond and Stella, N. L. Newcomb.

CLASS 25—Champion harness horses. Open only to horses 15.1 or under; owned by an amateur and having taken a first prize in any harness horse class at this or any other horse show in the past two years. First, Jewel, E. F. Slayback. Second, Lady Gay, Thomas B. Hidden.

CLASS 26—Champion harness horses, over 15.1. Same conditions as in class 25. First, Model Artist, Walter P. Bliss. Second, Winsome, J. W. Ogden.

CLASS 27—Combination harness and saddle horses. Horses any height; suitable for harness and saddle purposes. Horses to be first shown to an appropriate vehicle and judged as a horse suited for harness purposes; the horse to be unharnessed in the ring and to be shown and judged under saddle. To be ridden and driven by the same person, who must be an amateur. First, Rainbow, E. T. H. Talmage. Second, Moonshine, Clarence Blair Mitchell. Third, Legen-pone, Miss Eleanor Whitney.

CLASS 28—Saddle horses. Mare or gelding, over 14.1 and under 15. Conformation to count 25 per cent; quality, 25 per cent; manner, 25 per cent, and style of going, 25 per cent. First, Red Princess, H. P. Wertheim. Second, Haidee, Francis G. Lloyd. Third, Tempest, Miss Scribner.

CLASS 29—Saddle horses. Mare or gelding, over 15 and not to exceed 15.2. Conformation to count 25 per cent; quality, 25 per cent; manners, 25 per cent, and style of going, 25 per cent. First, Senator, Tonzo Sauvage. Second, Aurora, O. H. Kahn. Third, Tamia, Dudley Olcott II.

CLASS 30—Saddle horses. Mare or gelding, over 15.2. Conformation to count 25 per cent; quality, 25 per cent; manners, 25 per cent, and style of going, 25 per cent. First, Moonstone, Clarence Blair Mitchell. Second, Commander, Philip Livingston. Third, Fred, Edward M. Colie.

CLASS 31—Polo ponies. Not exceeding 14.2. To be shown with mallet and ball. First, Dicky, A. M. Decker. Second, Spile Driver. Third, The Rat, R. H. Williams.

CLASS 32—Heavyweight hunters. Up to carrying over 180 pounds to hounds. Conformation and practical soundness to count 25 per cent; performances over fences, 75 per cent. First, Chas. Pfizer. Second, Baby, A. D. Shepard, Jr.

CLASS 33—Middleweight hunters. Up to carrying 165 pounds to hounds. Conformation and practical soundness to count 25 per cent; performances over fences, 75 per cent. First, Zebulon, Miss Anita de Bary. Second, Chas. Pfizer. Third, Wenonah, Miss Ethel Money.

CLASS 34—Maiden hunters or jumpers. Catch weights. Horses entered in this class cannot be entered in classes 32 and 33. Conformation and practical soundness to count 25 per cent; performances over fences, 75 per cent. First, Gordon, W. D. Grand. Second, Starlight, Miss Ethel Money.

CLASS 35—Corinthian class. Open to qualified hunters. To be ridden by members of some recognized Hunt. Conformation to count 25 per cent; performances over fences, 75 per cent. First, Chas. Pfizer. Second, Wenonah, Miss Ethel Money. Third, Vulcan, Richard Newton, Jr.

CLASS 36—Jumpers. Open to all. Catch weights. Performance over fences only to count. First, Chas. Pfizer. Second, Starlight, Miss Ethel Money.

CLASS 37—Hunters. To be ridden by members or subscribers of their respective hunts in hunt uniform. No member to ride more than one horse. Appointments to count 25 per cent; conformation and quality to count 25 per cent; performance over fences, 50 per cent. Average excellence of the team to determine the award. First, Essex Hunt. Second, Union County Hounds.

CLASS 38—Champion hunters and jumpers. Open to all horses having taken a first prize in the hunter or jumping classes at this or any other horse show in the past two years. Winners of class 37 barred unless having qualified in another class at this or any other horse show. Performance over fences only to count. First, Sunbeam, Chas. Pfizer. Second, Gordon, W. D. Grand.

CLASS 39—Harness horses. Mare or gelding, not exceeding 15.1. Horses competing in this class must not have won a first prize singly in harness classes at any previous horse show in the past two years. First, Sunshine, Walter P. Bliss. Second, The Friar, Mrs. DeWitt C. Flanagan. Third, Beulah, Miss S. N. Whitney.

CLASS 40—Pair harness horses. Not exceeding 15.1. Horses competing in this class must not have won a first prize singly in harness classes at any previous horse show in the past two years. First, Sunshine and Shadow, Walter P. Bliss. Second, Master Claude and Miss Earle, Miss Luella Day. Third, Bobs and Daisy, Tonzo Sauvage.

CLASS 41—Harness horses. Exceeding 15.1. Horses competing in this class must not have won a first prize singly in harness classes at any previous horse show in the past two years. First, Cavalier, Thomas B. Hidden. Second, Frederic Cromwell. Third, Mahor Flowers, Mrs. John D. Slayback.

CLASS 42—Pair of harness horses. Exceeding 15.1. Same conditions as in class 41. First, Gay Lass and Gay Lad, J. Edward Davis. Second, Anthracite and Bituminous, R. H. Williams. Third, Wild Cherry and Dewberry, Thos. B. Hidden.

CLASS 43—Harness horses. Not under 14 and not exceeding 15.2. To be shown before an appropriate carriage. The horse should have conformation, quality, manners and all-around action; move stylishly and stand quietly. Horse to count 30 per cent; carriage, 30 per cent; harness, 20 per cent; servants' liveries, 20 per cent. Ladies (amateurs) to drive. First, Jewel, E. F. Slayback. Second, Lachine, Blairsden Stables. Third, Hector, H. McK. Twombly.

CLASS 45—Harness horses. Mare or gelding, over 15.2. To be shown before an appropriate vehicle. Horse to count 30 per cent; carriage, 30 per cent; harness, 20 per cent; liveries, 20 per cent. First, Winsome, J. W. Ogden. Second, Proctor, Walter P. Bliss. Third, Duchess, Tonzo Sauvage.

CLASS 46—Pair harness horses. Same conditions as in class 45. First, Regent and Piccadilly, J. W. Ogden. Second, O. H. Kahn and H. P. Wertheim. Third, Star and Victor, Mrs. Geo. F. Stone.

CLASS 47—Pair harness horses. Not exceeding 15.2. To be shown before a victoria, cabriolet or brougham. Horses to count 30 per cent; carriage, 30 per cent; harness and liveries, 40 per cent. First, Anthracite and Bituminous, R. H. Williams. Second, Kid and Lee, A. R. Whitney.

CLASS 48—Horses and depot wagons. For private depot work. Wagon to be a four-wheeler, closed or with top. Horses to count 50 per cent; vehicle, harness and general appointments, 50 per cent. First, Morris, Walter P. Bliss. Second, Iconoclast, H. P. Wertheim. Third, Lady Sara, R. H. Williams.

CLASS 49—Pair horses and depot wagons, including wagonette and omnibus, for private depot work. Vehicle to be a four-wheeler. Horses to count 50 per cent; vehicle, har-

ness and general appointments, 50 per cent. First, Somerset and Norris, Walter P. Bliss. Second, Lady Sara and Lady Welford, R. H. Williams. Third, O. H. Kahn and H. P. Wertheim.

CLASS 50—Runabout class. Horse, 14.3 and not exceeding 15.2. Horse to count 60 per cent; runabout, harness and appointments, 40 per cent. Horse must have good conformation and quality and be smoothly turned; true all-around action and be able to go a good pace. Excessive high action not essential. To be shown before a runabout. First, Jewel, E. F. Slayback. Second, Shadow, Walter P. Bliss. Third, The Friar, Mrs. DeWitt C. Flanagan.

CLASS 51—Tandems. Wheeler to be any height. Horses to count 75 per cent; cart, harness and general appointments to count 25 per cent. Winner of class 11 barred. Amateurs to drive. To be shown before a dog or tandem cart or gig. First, H. McK. Twombly. Second, Golden Rod and Commander, Philip Livingston.

CLASS 52—Tandems. Wheeler to be any height. Horses to count 75 per cent; cart, harness and general appointments to count 25 per cent. Ladies (amateurs) to drive. To be shown before a dog or tandem cart or gig. First, Don and Evanston, H. McK. Twombly. Second, Lieut. Wilkes, Miss Lula Pfizer. Third, Gay Boy and Gentleman, J. Edward Davis.

CLASS 53—Four-in-hands. Local. Wheelers to be any height. To be shown before a coach or brake. Horses only to count. Amateurs to drive. Winners of classes 13, 14 and 15 barred. First, Gustav E. Kissel. Second, Walter P. Bliss.

CLASS 54—Four-in-hands. Local. Ladies to drive. Same conditions as in class 53. First, H. McK. Twombly. Second, Thomas B. Hidden.

CLASS 55—Ladies' saddle horses. Over 15. Manners to count 50 per cent; quality, 25 per cent. and conformation and style of going, 25 per cent. Ladies (amateurs) to ride. First, Alabama, H. McK. Twombly. Second, Moonstone, Clarence Blair Mitchell. Third, Commander, Philip Livingston.

Myopia Hunt Club Horse Show—Hamilton, Mass.

September 1, 1902

CLASS 1—Sporting tandems. First, Professor and Ambassador, A. P. Gardner. Second, D. P. Rogers. Third, Thomas W. Pierce.

CLASS 2—Polo ponies. First, Redbird, W. C. Eustis. Second, G. G. Amory. Third, Tweedle Dee, E. L. Dresel.

CLASS 3—Children's ponies. First, Nero, Miss Elaine Denegre. Second, Dandy, Miss Elizabeth Bigelow. Third, Chick, George Lee.

CLASS 4—Thoroughbred hunters. First, Spook, George S. Mandell. Second, Golden Blaze, G. G. Amory. Third, Horizontal, John Heard.

CLASS 5—Pair of horses, over 15.2. First, Wallingford and Westerly, E. D. Jordan. Second, W. H. Moore. Third, W. H. Moore.

CLASS 6—Saddle horses. First, Sepoy, G. L. Peabody. Second, Josephina Pinta, N. S. Simpkins. Third, Norwood, Miss Madeline Boardman.

CLASS 7—Single harness horses, over 15.2. First, W. H. Moore. Second, Governor Francis, W. D. Denegre. Third, Gentle Annie, Eben D. Jordan.

CLASS 8—Hunters. Up to carrying 200 pounds. First, Metheun, Myopia Hunt Club. Second, Myopia Hunt Club. Third, Keysland, Myopia Hunt Club.

CLASS 9—Tandems. First, W. H. Moore. Second, Wollaston and Wallingford, Eben D. Jordan. Third, Othello and Desdemona, A. S. Bigelow.

CLASS 10—Hunters. Up to carrying 175 pounds. First, Warpaint, George S. Mandell. Second, Dr. Felix, C. G. Rice. Third, Kenmore, C. G. Rice.

CLASS 11—Single harness horses, under 15.2. First, Lord Tom Noddy, Eben D. Jordan. Second, Dora, Larz Anderson. Third, Darenot, Miss Violet Pierce.

CLASS 12—Single roadsters. First, Hara Wilkes, W. F. Kinsman. Second, Lady Nelson, F. E. Small. Third, Dolly Gray, A. P. Gardner.

CLASS 13—Pair harness horses, under 15.2. First, Firefly and Flora, Larz Anderson. Second, Darenot and Fearnot, Miss Violet Pierce. Third, Peter and Paul, B. H. Tracy.

CLASS 14—Masters' Challenge Cup. First, Ambassador, A. P. Gardner. Res. Witchcraft, C. G. Rice.

CLASS 15—Ladies' phaeton horses. First, W. H. Moore. Second, Gentle Annie, Eben D. Jordan. Third, Princess, Mrs. Prescott Bigelow.

CLASS 16—Four-in-hands. First, W. H. Moore. Second, Eben D. Jordan. Third, W. D. Denegre.

Mineola Horse Show
1902

Officers

DAVID L. VAN NOSTRAND, *President*
GEORGE P.. BERGEN, *Vice-President*
THOMAS H. BACON, *Treasurer and General Manager*
LOTT VAN DEWATER, JR., *Secretary*
THOMAS H. BACON, *Secretary of Horse Department*

Directors

RICHARD M. BELL
SIDNEY W. JACKSON
I. CORNELL REMSEN
GEORGE W. SMITH
DAVID SPRINGSTEEN
EUGENE V. WILLIS

Mineola Horse Show—Mineola, L. I.

September 26 and 27, 1902

CLASS 1—Roadsters. Standard or non-standard, to be judged as road horses. Their manners, conformation, style of going to be considered, not their pedigrees or records. Any sex, over 4 years old. Horses to count 60 per cent; wagon and appointments, 40 per cent. First, Kitty Clon, A. A. Housman. Second, Cri Monarch, Edward R. Ladew. Third, Victor, Edward R. Ladew.

CLASS 2—Harness horses. Horses entered in these classes must be practically sound, have good manners; to be judged for their conformation, style and all-around action. To be shown before appropriate traps. Over 14.1 and not exceeding 15.1. First, Right of Way, Chrares F. Hubbs. Second, Kopelia, H. P. Whitney. Lady Love, A. A. Housman.

CLASS 4—Harness horses. Over 15.1. Same conditions as in class 2. First, Rushlight, H. P. Whitney. Second, Dolly, Willniam G. Park. Third, American Star, H. P. Whitney.

CLASS 5—Pair harness horses. Over 15.1. Same conditions as in class 2. First, Knox and Lenox, H. P. Whitney. Second, Asperation and Rushlight, H. P. Whitney.

CLASS 6—Ladies' harness horses. Any size; to be shown before appropriate traps; ladies to drive. Same conditions as in class 2. First, Kopelia, H. P. Whitney. Second, Right of Way, Charles F. Hubbs. Third, Dolly, William G. Park.

CLASS 7—Ladies' harness horses. Pairs. Any size; to be shown before appropriate traps: ladies to drive. Same conditions as in class 2. First, Knox and Lenox, H. P. Whitney. Second, Lady Babbie and Sis, Miss Maie R. Barnum. Third, Hyda and Valiant, Mrs. W. D. Guthrie.

CLASS 8—Tandems. Not under 14.3. First, Asperation and Kopelia, H. P. Whitney. Second, Rushlight and Lenox, H. P. Whitney. Third, Hyda and Valiant, W. D. Guthrie.

CLASS 9—Four-in-hands. Road teams. The wheelers not to be under 15.1. To be shown before coach or body brake. First, Egbert, Charley, Rushlight and Asperation, H. P. Whitney. Second, Major, Captain, Hyda and Brandy, W. D. Guthrie.

CLASS 10—Horses and runabouts. Horses not under 14.3 and not exceeding 15.2, to be shown before a runabout. Conformation, style, quality, and all-around action to be considered. Horse to count 60 per cent; runabout and appointments, 40 per cent. First, Lenox, H. P. Whitney. Second, Lady Love, A. A. Housman. Third, Dolly, William G. Park.

CLASS 11—Harness ponies. Not exceeding 14.1. First, Modesty, H. P. Whitney. Second, Black Diamond.

CLASS 13—Harness Shetland ponies. First, Robinhurst, Robinhurst Stock Farm. Second, Dewdrop, Robinhurst Stock Farm. Third, Sam Spinner, Cecil M. Boycott.

CLASS 14—Harness Shetland ponies. Pairs. First, Time and Tide, H. H. Tredwell.

CLASS 15—Ponies under saddle. Ponies not exceeding 14.1. First, Modesty, H. P. Whitney.

CLASS 16—Saddle horses. Over 14.1 and not exceeding 15.1. First, Monarchal Prince, Master Harvey S. Ladew.

CLASS 17—Saddle horses. Over 15.1. First, Oriflamme, Theodore F. Miller. Second, Tamor, Thomas Hitchcock, Jr. Third, Black Friar, Thomas Hitchcock, Jr.

CLASS 18—Ladies' saddle horse. Not exceeding 15.3; to be ridden by ladies, and to be judged on conformation, quality, manners and paces at the walk, trot and canter. First, Little Brown Man, Mrs. Adolph Ladenburg. Second, Oriflamme, Theodore F. Miller.

CLASS 19—Polo ponies. Not exceeding 14.2. To be judged for their speed, manners, handiness and conformation. First, Grey Peter, Henry W. Bull. Second, Y. T., Henry W. Bull. Third, Roto, W. R. Grace, Jr.

CLASS 21—Hunters' class. Green or qualified heavy weight hunters, up to carrying 190 pounds and over to hounds. Conformation and quality to count 40 per cent; performance over fences to count 60 per cent. First, Hurricane, H. P. Whitney. Second, St. Michael, Henry W. Bull. Third, Red Rock, John T. Leipe.

CLASS 22—Green or qualified middle weight hunters, up to carrying from 165 to 190 pounds to hounds. Conformation and quality to count 40 per cent; performance over fences to count 60 per cent. First, Kingsman, Thomas Hitchcock, Jr. Second, Insolvent, H. P. Whitney. Third, Tamor, Thomas Hitchcock, Jr.

CLASS 23—Green or qualified light weight hunters, up to carrying under 165 pounds to hounds. Conformation and quality to count 40 per cent; performance over the fences, 60 per cent. First, Merry Boy, Miss Bird. Second, Dorothy Manners, H. P. Whitney. Third, Sir Pat, Thomas Hitchcock, Jr.

CLASS 24—Hunters. Championship. Conformation to count 50 per cent; performance over fences, 50 per cent. First, Lamor, Thomas Hitchcock, Jr. Second, Kingsman, Thomas Hitchcock, Jr. Third, Sir Pat, Thomas Hitchcock, Jr.

CLASS A—Hunters. Any weight, under 4 years old, to be shown over jumps 4 feet high; conformation and quality to count 50 per cent; performance, 50 per cent. First, Jonac King, Thomas Hitchcock, Jr. Second, Kingsman, Thomas Hitchcock, Jr. Rollo, Ralph N. Ellis.

CLASS B—Qualified hunters. Over six consecutive jumps, 5 feet high. First, Dorothy Manners, H. P. Whitney. Second, Beauford, C. H. Robbins. Third, Hurricane, H. P. Whitney.

CLASS C—High jump. Height limited to 6 feet. If two or more horses clear all the jumps, the judges will award the prize to the horse showing the best jumping form. First, Hurricane, H. P. Whitney. Second, Tamor, Thomas Hitchcock, Jr.

Nashville Horse Show
1902

Officers

MAJ. J. W. THOMAS, *President*
CHARLES F. FRIZZELL, *Chairman*
ROBERT L. RAINS, *Secretary*
GEORGE H. HOLLE, *Treasurer*

Executive Committee

C. F. FRIZZELL, *Chairman*

JOSEPH FRANK
A. G. MERRITT, JR.
J. KALMBACH, JR.
THOMAS C. HINDMAN
JOHN COODE
JAMES PALMER
JAMES L. DEMOVILLE
R. J. MCKAY
F. O. WATTS
H. W. BUTTORFF
E. A. PRICE
W. G. HIRSIG
H. M. BRENNECKE
O. J. TIMOTHY
C. B. TUCKER
FRANK M. SEARIGHT

Horse Show Committee

C. F. FRIZZELL, *Chairman*

H. W. BUTTORFF
H. M. BRENNECKE
W. K. BLACK
JOHN COODE
JAMES L. DEMOVILLE
E. W. FOSTER
JOSEPH FRANK
GEORGE H. HOLLE
H. J. GRIMES
J. KALMBACH, JR.
E. A. LINDSEY
R. J. MCKAY
A. G. MERRITT, JR.
FRANK M. SEARIGHT
JAMES PALMER
E. A. PRICE
O. J. TIMOTHY
C. B. TUCKER
W. O. WINSTEAD
S. W. BERGER
W. J. CUMMINS
THOMAS J. FELDER
W. G. HIRSIG
F. O. WATTS
THOMAS C. HINDMAN
H. F. SMITH
T. J. TYNE
MAY OVERTON
JOHN M. GRAY, JR.
A. G. BRANDAU
L. C. GARRABRANT

Nashville Horse Show—Nashville, Tenn.

October 7-11, 1902

CLASS 1—Roadsters. (Standard or non-standard.) Horses as they are and appear at the time of showing in the ring will be considered in judging. Trotting mare or gelding, to be shown to road wagon. Horse alone to be considered. First, Commander Baker, Robert Aull. Second, South Union, J. L. Nicoll & Son. Third, Blackberry, Robert Aull.

CLASS 2—Roadsters. Pairs. Same conditions as class 1. First, Blackberry and Commander Baker, Robert Aull. Second, Billy Nutwood and Tom Nutwood, Preston B. Jones. Third, Martha Wilkes and Borine, W. W. Walker.

CLASS 3—Roadsters. Same conditions as class 1. Horses to count 50 per cent; general appointments, including wagons, harness, robes, blankets, whips, style, etc., 50 per cent. First, Blackberry, Robert Aull. Second, Commander Baker, Robert Aull. Third, South Union, J. L. Nicoll & Son.

CLASS 4—Harness horses. Horses 50 per cent; appointments, 50 per cent. To be shown to victoria. First, Tom and Jerry, Biscoe Hindman. Second, Black Prince and Duke of Carlisle, Robert F. Maddux.

CLASS 5—Harness horses. Mares or geldings; high steppers; over 15. All-around action only to be considered; to be shown before an appropriate vehicle; horse alone considered. First, British Lion, Crow & Murray. Second, Lohengrin, Lawrence Jones. Third, Grey Eagle, George Pepper.

CLASS 6—Harness horses. Pair of high steppers; mares or geldings; over 14.2. All-around action only to be considered; to be shown to a four-wheeled vehicle. First, Judge and Jury, Crow & Murray. Second, Lohengrin and Lord Gay, Lawrence Jones. Third, Grey Eagle and Ontario, George Pepper.

CLASS 7—Harness horses. Pair of mares or geldings; over 15. Should have quality, conformation, style, all-around action; excessive pace will not be required; to be shown before a T-cart, phaeton, brougham or victoria. Horses alone considered. First, Judge and Jury, Crow & Murray. Second, Sunrise and Sunset, Edwards L. Sinclair. Third, Princess Charming and Mate, Lawrence Jones.

CLASS 8—Harness horses. Pair of mares or geldings; over 15; to be shown before a family carriage, victoria or four-seated trap; excessive pace will not be required; to be driven by a coachman, with footman in livery. Horses to count 50 per cent; appointments, 50 per cent. Entire turnout must be owned and kept for private use. First, Black Prince and Duke of Carlisle, Robert F. Maddux. Second, Tom and Jerry, Biscoe Hindman.

CLASS 9—Harness horses. Mare or gelding; over 15; to be shown to appropriate fourwheel, no-top vehicle, suitable for park use. Horse to count 50 per cent; appointments, 50 per cent. The entire turnout must be owned and kept for private use, and driven by the owner. First, Sunrise, Edwards L. Sinclair.

CLASS 10—Harness horses. Shown to a runabout. Same condition as class 9. First, Edwardo, Robert Aull. Second, Princess Charming, Lawrence Jones. Third, Judge, Crow & Murray.

CLASS 12—Harness horses. Stallion over three years old. To be judged by style, substance, action and general conformation. To be shown to an appropriate vehicle. First, Glenbrook, C. Cann, D.V.S. Second, Chimes, J. O. Allen. Third, Highway, Thomas A. Hays.

CLASS 13—Harness horses. Must be two years old and not over four years. Same condition as class 12. First, Edna Wilkes, J. L. Nicoll & Son. Second, Anita, Ball Bros. Third, Ontario, George Pepper.

CLASS 14—Harness horses. Pair of mares or geldings; over 15; to be shown to appropriate vehicle; excessive pace not required. Horses to count 50 per cent; appointments, 50 per cent. Must be owned and driven by resident of Davidson County. First, Sunrise and Black Cloud, Edwards L. Sinclair.

CLASS 15—Harness horses. Pair of mares or geldings; over 15; to be shown before a carriage, brougham or landau; excessive pace not required; to be driven by coachman in livery. Entire turnout must be owned and kept for livery use. Horses to count 50 per cent; appointments, 50 per cent. First, Queen and Fannie, Finley M. Dorris. Second, Raleigh and Snip, Finley M. Dorris. Third, John Dale and Columbia, Finley M. Dorris.

CLASS 16—Harness horses. Mare or gelding; over 15; to be shown to appropriate four-wheeled vehicle; excessive pace not required. Horses to count 50 per cent; vehicle and harness, 25 per cent; driving, 25 per cent. The entire turnout must be owned and kept for private use, and driven by a resident of Davidson County. First, Sunset, Edwards L. Sinclair. Second, Hester, C. C. Christopher. Third, Rialto, Logan Trousdale.

CLASS 17—Harness horses. Open to club members only. Same conditions as class 16. First, Little Bobs, Edwards L. Sinclair. Second, Katherine, J. W. Thomas. Third, Louise, Clarence L. Chase.

CLASS 18—Harness horses. Pairs. Same conditions as class 17. First, Sunrise and Sunset, Edwards L. Sinclair. Second, Lohengrin and Lord Gay, Lawrence Jones. Third, Grey Eagle and Ontario, George Pepper.

CLASS 19—Harness horses. Mare or gelding; 15 and not over 16 hands. To be driven to four-wheel, no top vehicle; excessive speed will not be required. Horses must be owned in Davidson County at the time entries close. Horses only to count. First, Louise, Clarence L. Chase.

CLASS 20—Trotters. (Standard.) They will be judged by their age, color, record, conformation, way of going and as they are and appear at the time of showing in the ring. Stallions, over three years old, to be shown to road wagon. First, Glenbrook, G. Cann. Second, Chimes Wilkes, J. Owen Allen. Third, Bell Buckle, John A. DeMoville.

CLASS 21—Trotters. (Standard.) Mare or gelding; over three years old. Same conditions as class 20. First, Commander Baker, Robert Aull. Second, Blackberry, Robert Aull. Third, South Union, J. L. Nicoll.

CLASS 22—Ladies' park horses. Mare or gelding; over 15; suitable for park use; to be driven by a lady to appropriate vehicle; seats to be occupied by ladies; excessive pace will not be required. Horse to count 50 per cent; appointments, 25 per cent; driving, 25 per cent. Entire turnout must be owned and kept for private use in Tennessee. First, Little Bobs, Edwards L. Sinclair.

CLASS 23—Ladies' park horses. Pairs. Same conditions as class 22. First, Princess Charming and Mate, Lawrence Jones.

CLASS 25—Harness horses. Championship. Open only to horses that have taken first prize in the harness classes at this show. Horses shown in this class are not eligible to class 26. First, British Lion, Crow & Murray. Second, Glenbrook, C. Cann. Third, Louise, Clarence L. Chase.

CLASS 26—Harness horses. Pairs. Championship. Same conditions as class 25. First, Sunset and Sunrise, Edwards L. Sinclair. Second, Judge and Jury, Crow & Murray.

CLASS 27—Harness tandems. Wheeler to be over 15. First, Princess Charming a mate, Lawrence Jones. Second, Judge and Jury, Crow & Murray. Third, Grey Eagle and Black Diamond, George Pepper.

CLASS 28—Sporting tandems. To be first judged as a tandem; the leader to be unharnessed, saddled and ridden over the regulation jumps by the driver. Horse, turnout and alacrity in unharnessing and changing to count 60 per cent; performance over jumps, 40 per cent. First, Black Diamond and Lord Minto, George Pepper. Second, Dononald and St. Cloud, Crow & Murray. Third, Kingfull and Myopia, George Pepper.

CLASS 29—Unicorn teams. To be shown before an appropriate vehicle. Conformation, manners and soundness to be especially considered. First, Eagle, British Lion and Sunrise, Crow & Murray.

CLASS 30—Four-in-hands. To be shown before a coach, drag or body brake. Horses to count 50 per cent; appointments, 50 per cent. First, British Lion, Eagle, McGregor and McDuff, Crow & Murray. Second, George Pepper.

CLASS 31—Harness ponies. Must be practically sound, have good manners and be shown to appropriate vehicle. Under 12; to be driven by boy or girl under sixteen years old. First, Louise, Peter T. Joseph. Second, Night, Corinne A. Rich. Third, Billy, Charles P. Ellis.

CLASS 32—Harness ponies. Twelve and not over 14 hands. Same conditions as Class 31. First, Winnie Taylor, Allen & Oldham. Second, Sunny Jim, Miss Alice G. Smith. Third, Kelpie, Alvin Alexander.

CLASS 33—Saddle ponies. Under 12 hands; to be ridden by boy or girl under 16 years old. First, Black Beauty, J. Porter Osborne, Jr. Second, Dorothy, Marth E. Frith. Third, Nebo, Wiley Mayo.

CLASS 34—Saddle ponies. Twelve and not over 14 hands; to be ridden by boy or girl. First, Winnie Taylor, Allen & Oldham. Second, Baby, George W. Kilebrew. Third, Brownie, Winston Caldwell.

CLASS 35—Special pony class. Under 14 hands; any type or breed; to be shown under saddle or in harness; pony only to count. First, Winnie Taylor, Allen & Oldham. Second, Kelpie, Alvin Alexander.

CLASS 42—Green hunters. Heavyweight. Jumps not over 4 feet 4 inches; up to carrying 190 pounds or over; conformation and quality, 50 per cent; performance over fences, 50 per cent. First, Maringo, Crow & Murray. Second, The Bard, George Pepper. Third, King Full, George Pepper.

CLASS 43—Green hunters. Middleweight. Jumps not over 4 feet 4 inches; up to carrying 165 pounds and under 190 pounds; conformation and quality, 50 per cent; performance over fences, 50 per cent. First, Blue Boy, George Pepper. Second, Bloomington, George Pepper. Third, Excelsior, Crow & Murray.

CLASS 44—Green hunters. Lightweight. Up to carrying 165 pounds. Same conditions as Class 43. First, Lord Minto, George Pepper. Second, Timber Topper, George Pepper. Third, Kildare, George Pepper.

CLASS 45—Jumping class. For the best performance of hunter or jumper over fences 4½ feet high; open to all; performance over fences only to count; minimum weight to be carried, 150 pounds. First, Rupert, George Pepper. Second, Bloomington, Geo. Pepper. Third, The Bard, George Pepper.

CLASS 46—High jump. The trial for the high jump will commence at 5 feet. Judges in making awards will especially consider the form in which the horses take their jumps; open to all; minimum weight to be carried, 150 pounds. First, Pearl, George Pepper. Second, Lord Minto, George Pepper. Third, Bloomington, George Pepper.

CLASS 47—Jumping class. Special. For best performance of hunter or jumper, beginning with fences at 4½ feet and raising fences 3 inches after each trial until 5½ feet is reached; open to all; minimum weight to be carried, 150 pounds. First, Pearl, George Pepper. Second, Rupert, George Pepper. Third, Maringo, Crow & Murray.

CLASS 48—Saddle horses. Mare or gelding; to be owned and ridden by a gentleman. Horses to count 50 per cent; riding, 50 per cent. First, John Campbell, W. M. Kirby. Second, Redfield, J. Horton Fall.

CLASS 49—Championship. Special. Best horse, any age, exhibited in show; stallion, mare or gelding; any breed. To be shown in hand; conformation, style, substance and soundness to govern. First, Montgomery Chief, Ball Bros.

CLASS 50—Saddle horses. Walk, trot, and canter. To be judged by their quality, manners, paces, conformation and their ability to carry the weight specified in their respective classes. Horses competing in Classes 50, 51 and 52 are not eligible to Classes 53, 54 and 55. Mare or gelding; under 15.2; up to carrying 165 pounds. First, Confidence, Ball Bros. Second, Reward, Ball Bros. Third, Bill Kirby, J. L. Nicoll & Son.

CLASS 52—Combination horses. Any sex; to be first driven, then ridden. Riding qualities to count 50 per cent; driving qualities, 50 per cent. Prize winners in this class are eligible to championship classes. First, Montgomery Chief, Ball Bros. Second, Anita, Ball Bros. Third, Miss Peabody, Lawrence Jones.

CLASS 53—American gaited saddle horses. Rules of the American Saddle Horse Association to govern. All horses must show five distinct gaits and be registered in the American Saddle Horse Register. First, Walk; second, trot; third, rack; fourth, canter; fifth, running-walk, fox trot, or slow pace; conformation to count 40 per cent; manners, 20 per cent; performance, 40 per cent. Horses competing in Classes 53, 54 and 55 are not eligible to Classes 50, 51 and 52.* Stallion, mare, or gelding; over five years old. First, Gipsy Queen, Thomas W. Lawson. Second, Gorgeous Whirling Prince, Thomas W. Lawson. Third, Vivacity, Ball Bros.

CLASS 55—American saddle horses. Championship. Open only to prize winners of Classes 53 and 54 at this show. First, Gipsy Queen, T. W. Lawson.

CLASS 57—Pacers. Any sex; to be shown to no-top four-wheel vehicle. Horses only to be considered. First, Lem, L. C. Garrabrant. Second, Mack Franklin, Charles Marks. Third, Football, J. A. Rogers.

CLASS 62—High school horses. Conformation, beauty and style, 50 per cent; performance in high school, 50 per cent. First, Gorgeous Whirling Prince, T. W. Lawson. Second, American Beauty, A. E. Ashbrook. Third, Golden Glow, Ball Bros.

NEWPORT HORSE SHOW. MR. ALFRED GWYNNE VANDERBILT.

Newport Horse Show
1902

Executive Committee

PRESCOTT LAWRENCE, *Chairman*

O. H. P. BELMONT, CENTER HITCHCOCK

HENRY F. ELDRIDGE WILLIAM R. TRAVERS

FRANCIS M. WARE, *Secretary and Treasurer*

Newport Horse Show—Newport, R. I.

September 1-3, 1902

CLASS 1—Harness horses. Runabout class. First, Carman, Mrs. Roche. Second, Maplewood, Herbert Coppell. Third, Rockingham II, Strauss & Hexter.

CLASS 2—Harness horses. Single horse for ladies' phaeton. First, The Baron, Eben D. Jordan. Second, Rockingham II, Strauss & Hexter. Third, Cinderella, Oakland Farm.

CLASS 3—Harness horses. Gigs. First, John J, Alfred C. Burrage. Second, Jewel, E. F. Slayback. Third, Plymouth Champion, E. D. Jordan.

CLASS 4—Harness horses. Broughams. First, Troarn, Geo. D. King & Son. Second, Marvelous, Strauss & Hexter. Third, Veteran, Oakland Farm.

CLASS 5—Harness and saddle horses. Suitable for harness and saddle purposes. First, Iris, Mrs. Rocke. Second, Petroleum, Mrs. Jas. B. M. Grosvenor. Third, Daisy Miller, Miss J. W. Doane.

CLASS 6—Harness horses. Pair of horses for ladies' phaeton. First, The Baron and Kitty Gray, E. D. Jordan. Second, Donner and Blitzen, Mrs. R. F. Carman. Third, Sin and Sorrow, Miss Neilson.

CLASS 7—Harness horses. Pair of horses for victoria. First, Lord Belfast and Western Stal, E. D. Jordan. Second, Sinbad and Cinderella, Oakland Farm.

CLASS 8—Harness horses. Pair of horses for spider phaeton. First, Drummer Boy and Bugler, W. H. Moore. Second, Wilmot and Bobs, Herbert Coppell. Third, Donner and Blitzen, Mrs. R. F. Carman.

CLASS 9—Harness horses. Pace and action. First, John J, Alfred C. Burrage. Second, Comet, W. H. Moore. Third, Jewel, E. F. Slayback.

CLASS 10—Harness horses. Dealers only. Horse over 14.1, and under 15.2. First, Rockingham II, Strauss & Hexter. Second, Musette, Lehmann Strauss. Third, Prince Golden, T. E. Gordon & Son.

CLASS 11—Harness horses. Dealers only. Horse over 15.2. First, Troarn, Geo. D. King & Son. Second, Marvelous, Strauss & Hexter. Third, Greenfield, Strauss & Hexter.

CLASS 12—Harness horses. Dealers only. Pair of horses over 14.1, and under 15.2. First, Perfection and Prosperity, Strauss & Hexter. Second, Lady Belle and Miss Procter, Chas. T. Proctor. Third, Prince Golden and Golden Rod, T. E. Gordon & Son.

CLASS 13—Harness horses. Dealers only. Pair of horses over 15.2. First, Maud and Dick, Geo. D. King & Son.

CLASS 14—Harness horses. The Neptune novice class (small). Over 14.1 and under 15.2. First, Drummer Boy, W. H. Moore. Second, Perfection, W. H. Moore. Third, Rockingham II, Strauss & Hexter.

CLASS 15—Harness horses. Novice class (large). Horses over 15.2. First, John J, Alfred C. Burrage. Second, Capitol Boy, W. H. Moore. Third, Marvelous, Strauss & Hexter.

CLASS 16—Harness horses. The Wave novice class (small). Pair of horses 14.1, and under 15.2. First, Perfection and Prosperity, Strauss & Hexter. Second, The Lady and The Tramp, Chas. T. Proctor. Third, Great Cæsar and Jessie, E. D. Jordan.

CLASS 18—Harness ponies. Pony 13, and not exceeding 14.1. First, Hurrah, E. D. Jordan. Second, Duke, A. Winsor Weld.

CLASS 19—Tandems. Wheeler 14.3 and under 15.2. First, Elegance II and Hurrah, E. D. Jordan. Second, Bugler and Lonzie, W. H. Moore. Third, Muzette and Salute, Lehmann Strauss.

CLASS 20—Tandems. Wheeler over 15.2. First, Lord Belfast and Western Star, E. D. Jordan. Second, John J and Apache, Alfred C. Burrage. Third, Cigarette and Buckshot, Chas. A. Boudouine.

CLASS 21—Four-in-hands. Park teams. First, W. H. Moore. Second, E. D. Jordan. Third, Herbert Coppell.

CLASS 22—Four-in-hands. Road teams. To be shown before a coach or body break. First, A. G. & R. C. Vanderbilt. Second, J. Stevens Ulman.

CLASS 23—Horses, carriages and appointments. Ladies' single horse and trap. First, The Baron, E. D. Jordan. Second, Blitzen, Mrs. R. F. Carman.

CLASS 24—Horses, carriages and appointments. Ladies' pair and trap. First, The Baron and Kitty Gray, E. D. Jordan. Second, Donner and Blitzen, Mrs. R. F. Carman. Third, Sinbad and Cinderella, Oakland Farm.

CLASS 25—Horses, carriages and appointments. Phaeton and pair. First, Donner and Blitzen, Mrs. R. F. Carman. Second, Lord Belfast and Western Star, E. D. Jordan. Third, Sinbad and Cinderella, Oakland Farm.

CLASS 26—Horses, carriages and appointments. Victoria and pair. First, Bugler and Disturbance, W. H. Moore. Second, Sinbad and Cinderella, Oakland Farm.

CLASS 27—Horses, carriages and appointments. Pair pairs. First, W. H. Moore. Second, E. D. Jordan. Third, Herbert Coppell.

CLASS 28—Saddle horses. Up to carrying 150 pounds. First, Petroleum, Mrs. Jas. B. M. Grosvenor. Second, Alright, T. W. Back. Third, Filigree, Miss Marian Fish.

CLASS 29—Saddle horses. Up to carrying 175 pounds. First, Derby, F. A. C. Hill. Second, Royal Flush, Mrs. Jas. B. M. Grosvenor.

CLASS 30—Saddle horses. Up to carrying 200 pounds. First, Iris, Mrs. Roche. Second, Bayadere, Mrs. T. W. Peirce. Third, Savoy, J. De Forrest Danielson.

CLASS 31—Saddle horses. Lady's saddle horse. First, Quandary, Miss Edith Colford. Second, Royal Flush, Mrs. Jas. B. M. Grosvenor. Third, Filigree, Miss Marian Fish.

CLASS 32—Saddle horses. The Seafoam novice class (small). Over 14.1 and under 15.2. First, Petroleum, Mrs. Jas. B. M. Grosvenor. Second, Alright, T. W. Mack. Third, Minstrel, Strauss & Hexter.

CLASS 33—Saddle horses. The Billow novice class (large). Over 15.2. First, America, Miss Marian Holloway. Second, Royal Flush, Mrs. Jas. B. M. Grosvenor. Third, Derby, F. A. C. Hill.

CLASS 35—Hunters and jumpers. First, Lord Craven, Clarence Moore. Second, Masterpiece, Clarence Moore. Third, Rifle, Richard Donnelly.

CLASS 36—Hunters and jumpers. Open to all. First, Kohinoor, Clarence Moore. Second, Dragoon, H. W. Bull. Third, Masterpiece, Clarence Moore.

CLASS 37—Hunters and jumpers. Open to all. First, Kohinoor, Clarence Moore. Second, Bayadere, Mrs. T. W. Peirce. Third, Masterpiece, Clarence Moore.

CLASS 38—Polo ponies. Up to 165 pounds; to be shown with mallet and ball. First, Oakland, A. G. and R. C. Vanderbilt. Second, Eliza Joy, Alexander Brown. Third, Dora, R. J. Collier.

CLASS 39—Polo ponies. Up to 200 pounds; to be shown with mallet and ball. First, Rondo, Stanley Mortimer. Second, Brown Jug, A. G. and R. C. Vanderbilt.

CLASS 40—Harness horses. Champion class. Best harness horse. First, John J, Alfred C. Burrage. Reserve, Lonzie, W. H. Moore.

CLASS 41—Harness horses. Champion class. Best pair of harness horses. First, Drummer Boy and Bugler, W. H. Moore. Second, Kitty Gray and The Baron, E. D. Jordan.

CLASS 42—Saddle horses. Champion class. Best saddle horse. First, Iris, Mrs. Roche. Reserve, Derby, F. A. C. Hill.

CLASS 43—Hunters. Champion class. Best hunter. First, Dragoon, H. W. Bull. Reserve, Lord Craven, Clarence Moore.

National Horse Show Association
1902

Officers

CORNELIUS FELLOWES, *President*
GEO. PEABODY WETMORE, *Vice-President*
WM. C. WHITNEY, *Vice-President*
H. H. HOLLISTER, *Treasurer*
JOHN G. HECKSCHER, *Secretary*
J. T. HYDE, *Assistant Secretary*

Directors

A. J. CASSATT
CORNELIUS FELLOWES
JOHN G. HECKSCHER
THOMAS HITCHCOCK, JR.
H. H. HOLLISTER
DELANCEY A. KANE
E. D. MORGAN
A. NEWBOLD MORRIS
F. A. SCHERMERHORN
F. K. STURGIS
WILLIAM H. TAILER
GEO. PEABODY WETMORE,
WILLIAM C. WHITNEY

Honorary Vice-Presidents

J. H. ALEXANDRE
DAVID BONNER
J. H. BRADFORD
HAMILTON W. CARY
J. D. CHEEVER
W. B. DICKERMAN
J. MALCOLM FORBES
ALBERT C. HALL
H. L. HERBERT
CHARLES H. KERNER
PRESCOTT LAWRENCE
REGINALD W. RIVES
BENJAMIN F. TRACY
W. K. VANDERBILT
RENSSELAER WESTON
MILTON YOUNG

National Horse Show—New York

November 17-22, 1902

CLASS 1—Thoroughbreds. Running horses. Stallion, 3 years old or over, to be judged solely by his appearance in the ring—racing performances not to be regarded. This class to be shown in hand, not ridden. First, Requital, E. C. Cowdin. Second, Belmar, Thos. L. Watt. Third, Imp. Lighterman, Wm. C. Eustis. H. C., Sleipner, Rancocas Stock Farm.

CLASS 2—Trotters. Breeding class. Champion prize, open to all stallions having taken a first prize at any of the Association's previous shows, and to the stallions winning first prize in Classes 4, 5 and 6; these will be post entries; and all horses taking first prizes in these classes may compete for the championship. To be judged by their pedigrees, individuality and appearance in the ring. To be shown in hand or by the side of a saddle horse. First, Austral, Stony Ford Farm.

CLASS 4—Trotters. Stallions, 4 years or over, kept for service. To be judged by their individuality, pedigrees and appearance in the ring. To be shown in hand or by the side of a saddle horse. First, Austral, Stony Ford Farm. Second, Baron Born, Wm. Pollock. Third, Sir Rollins, Horatio N. Bain. H. C., Master Elect, Horatio N. Bain.

CLASS 5—Trotters. Stallions, 3 years old (foaled in 1899). To be judged by their individuality, pedigrees and appearance in the ring. To be shown in hand or by the side of a saddle horse. First, Hailfellow, L. McDonald. Second, Dr. Leroy, F. I. Vanderbeek. Third, Arcady, J. Walter Lovett.

CLASS 6—Trotters. Stallions, 2 years old (foaled in 1900). To be judged by their individuality, pedigrees and appearance in the ring. To be shown in hand or by the side of a saddle horse. First, Erl King, Rensselaer Weston. Second, Master Stamboul, Horatio N. Bain. Third, Overlook, C. G. Allerton.

CLASS 7—Trotters. Fillies, 2 years old (foaled in 1900). To be judged by their individuality, pedigrees and appearance in the ring. To be shown in hand or by the side of a saddle horse. First, Elsinore Medio, Edward R. Ladew. Second, Bessie Directum, Mrs. Louis McDonald. Third, Ella M. Wickliffe, Mrs. Horatio N. Bain.

CLASS 8—Trotters, colts or fillies, 1 year old (foaled in 1901). To be judged by their individuality, pedigrees and appearance in the ring. To be shown in hand or by the side of a saddle horse. First, Sweetgrass, Stony Ford Farm. Second, Casino Girl, Edward R. Ladew. Third, Miss Robbins, Mrs. Horatio N. Bain.

CLASS 9—Trotters. Brood mares. To be shown with two of their produce. One of the produce to a weanling, the other not to exceed 4 years of age. To be judged by their individuality, the pedigree and producing qualities of the dam, and the appearance of her progeny in the ring. First, Alcina, W. B. Dickerman. Second, Daphne, Horatio N. Bain.

CLASS 10—Trotters. Racing class. To be shown in harness. All horses entered in this class must be standard. Open to all stallions having a record of 2:20 or better. To be judged by their pedigrees, individuality and racing qualities as shown by performance. First, The Charmer, Woodlane Farm.

CLASS 11—Trotters. Driving class. All horses entered in these classes must be standard. They will be judged by their age, color, conformation, way of going, the manner of their showing and bitting, and as they are and appear at the time of showing in the ring. Their records not to be considered. First, Sadie McGregor, Michael Donahoe. Second, Vida Wilkes, Wm. M. V. Hoffman. Third, Fancy B., James W. Cooke. H. C., Malzour, Charles C. Lloyd.

CLASS 13—Roadsters (standard or non-standard). Horses, over 4 years old. To be shown to harness or wagon. First, Ruritania, E. T. Stotesbury. Second, Sadie McGregor, Michael Donahoe. Third, Wilkie Patchen, James W. Cooke. H. C., Vida Wilkes, Wm. M. V. Hoffman.

CLASS 14—Pair of horses, 4 years old or over, to be shown to harness or wagon. First, Vida Wilkes and White Mark, Wm. M. V. Hoffman. Second, Litka and Ladona, E. T. Stotesbury. Third, Wilkie Patchen and Fancy, James W. Cooke. H. C., Judge Boardman and Lily Langtry, Harry L. and Lillie L. Toplitz.

CLASS 15—Horses and best appointed road rig. The following scale of points will govern in judging class 15: Horse, 60 per cent; general appointments, including wagons, harness, robes, blankets, whips, style, etc., 40 per cent. First, Ruritania, E. T. Stotesbury. Second, Vida Wilkes, Wm. M. V. Hoffman. Third, Wilkie Patchen, James W. Cooke. H. C., Kitty Clon, A. A. Housman.

CLASS 16—Pair of horses and best appointed road rig. The following scale of points will govern in judging class 16: Horses, 70 per cent; general appointments, including wagons, harness, robes, blankets, whips, style, etc., 30 per cent. First, Ruritania and Dainty Daffoe, E. T. Stotesbury. Second, Vida Wilkes and White Mark, Wm. M. V. Hoffman. Third, Litka and Ladona, E. T. Stotesbury. H. C., Fancy B. and Wilkie Patchen, James W. Cooke.

CLASS 17—Champion prize (single horses), open only to horses having taken a first prize in the roadster classes at this or any of the association's previous shows. The former will be post entries. First, Ruritania, E. T. Stotesbury.

CLASS 18—Champion prize (pairs), open only to horses having taken a first prize in the roadster classes at this or any of the association's previous shows. The former will be post entries. First, Ruritania and Dainty Daffoe, E. T. Stotesbury. Res., Vida Wilkes and White Mark, Wm. M. V. Hoffman.

CLASS 19—Hackneys. Challenge cup. For the best hackney stallion in the show. Open to all stallions taking first prizes in classes 21, 22, 23, 24, 25, and to stallions having taken a first prize at any of the association's previous shows. The cup must be won by the same horse two years in succession before it becomes the property of the owner of the winner. To be shown in hand or by the side of a saddle horse. This cup won in 1901 by Mr. Robert Beith's Adair II. First, Gribthorpe Playmate, Robert Beith. Res., Imp. Robin Adair II, Chestnut Hill Stock Farm.

CLASS 20—Hackneys. Champion prize. Open to mares winning first prizes in classes 28, 29, 30, 31 and 34, and all mares taking first prizes in these classes must compete for the championship. To be shown in hand or by the side of a saddle horse. First, Hildred, Eben D. Jordan. Res., Victoria III, F. C. Stevens.

CLASS 21—Hackneys. Stallions, 4 years old or over, to be shown with four of their get, the get not to be over 4 years old, and to be out of full registered, half registered, inspected or unregistered mares. To be shown in hand or by the side of a saddle horse. First, Lord Denby II, Eben D. Jordan. Second, Fandango, Frederick C. Stevens.

CLASS 22—Hackneys. Stallions, 4 years old or over (foaled in or before 1898), over 15.1. The winner of the American Hackney Society's challenge cup two years in succession not eligible for this class. To be shown in hand or by the side of a saddle horse. First, Imp. Robin Adair II, Chestnut Hill Stock Farm. Second, Lord Denby II, Eben D. Jordan. Third, Fandango, Frederick C. Stevens. H. C., Diplomatist, Eben D. Jordan.

CLASS 23—Hackneys. Stallions, 4 years old or over (foaled in or before 1898), 14.2 and under 15.1. The winner of the American Hackney Horse Society's challenge cup two years in succession not eligible for this class. To be shown in hand or by the side of a saddle horse. First, Prince Crompton, Walter Waterhouse. Second, Brandon, Dr. W. Seward Webb. Third, Romantic, William Coleman Freeman.

CLASS 24—Hackney stallions, 3 years old (foaled in 1899), over 15. To be shown in hand or by the side of a saddle horse. First, Gribthorpe Playmate, Robert Beith. Second, Fiery Dane, Henry Fairfax. Third, Langton's Rufus, Frederick C. Stevens. H. C., Tiger Lillie, William H. Mayer.

CLASS 26—Hackneys. Stallions, 2 years old (foaled in 1900). Height not considered. To be shown in hand or by the side of a saddle horse. First, Bonanza, Frederick C. Stevens. Second, Fandango's Rufus, Frederick C. Stevens. Third, Matchless Denby, Eben D. Jordan.

CLASS 27—Hackneys. Stallions, yearlings (foaled in 1901). Height not considered. First, Dainty Duke, Eben D. Jordan. Second, America, Frederick C. Stevens. Third, Sir Valentine, Frederick C. Stevens. H. C., Berwyn, A. J. Cassatt.

CLASS 28—Hackneys. Mares, 4 years old or over (foaled in or before 1898), over 15.1. Certified to be in foal or to have produced a foal in 1902. To be shown in hand or by the side of a saddle horse. First, Victoria, Frederick C. Stevens. Second, Queen of the Harvest, Eben D. Jordan.

CLASS 29—Hackneys. Mares, 4 years old or over (foaled in or before 1898), 14.2 and under 15.1. Certified to be in foal or to have produced a foal in 1902. To be shown in hand or by the side of a saddle horse. First, Hildred, Eben D. Jordan. Second, Bridal Bouquet, Frederick C. Stevens.

CLASS 30—Hackneys. Mares, 3 years old (foaled in 1899), over 15.1. To be shown in hand or by the side of a saddle horse. First, B. B. Ivy, Robert Beith. Second, Thelma, F. C. Stevens.

CLASS 31—Hackneys. Mares, 3 years old (foaled in 1899), under 15.1. To be shown in hand or by the side of a saddle horse. First, Evangeline, Frederick C. Stevens. Second, Moll Ro, William Coleman Freeman.

CLASS 32—Hackneys. Mares, 2 years old (foaled in 1900). Height not to be considered. To be shown in hand or by the side of a saddle horse. First, Encore, Frederick C. Stevens. Second, Thalmarine, Frederick C. Stevens. Third, Gitana, Eben D. Jordan.

CLASS 33—Hackneys. Mares, yearlings (foaled in 1901). Height not to be considered. To be shown in hand or by the side of a saddle horse. First, Lady Sutton, Frederick C. Stevens. Second, Victoria, Frederick C. Stevens. Third, Bonita, William Coleman Freeman. H. C., Mia Cara, Eben D. Jordan.

CLASS 35—Half-breds (stallions and their get). Stallions, 4 years old or over, registered in any recognized stud book, to be shown with three of their get. The get to have been bred in America, of any age, and out of native, inspected or unregistered mares. The get only to be considered and to be judged as animals best suited for harness and carriage purposes. To be shown in hand or at the side of a saddle horse. First, Fashion, Prescott Lawrence. Second, Imp. Robin Adair II, Chestnut Hill Stock Farm.

CLASS 36—French coach horses. All horses entered in this class must be registered in the American or French coach horse stud book. Stallions, 3 years old or over, kept for service. This class to be shown in hand. First, Troarn, Geo. D. King & Son.

CLASS 37—Harness horses (light and medium weight). All horses entered in this class must be practically sound, have good manners and all-around action. Horses doctored or in any way artificially, improperly or unfairly prepared or tampered with before entering the show ring shall be disqualified. The judges will discountenance the excessive use of bearing reins or severe bitting. Horses over 14.1 and not exceeding 15. Should have conformation, quality, style, all-around action, and be able to go a good pace. To be shown to a light two or four-wheeled vehicle. First, Royal Flush, A. A. Housman. Second, Julep, Jas. Hobart Moore. Third, Kitty Gray, Eben D. Jordan. H. C., Coronado, Albert C. Burrage.

CLASS 38—Pair of horses over 14.1 and not exceeding 15. Should have conformation, quality, style, all-around action, and be able to go a good pace. To be shown to a light four-wheeled vehicle. First, Royal Blush and Royal Flush, A. A. Housman. Second, Elegance and Extravagance, Eben D. Jordan. Third, Kitchner and Kopelia, H. P. Whitney. H. C., Brandon and Belmar, Mrs. John Gerken.

CLASS 39—Horses over 15 and not exceeding 15.3. Should have conformation, quality, style, all-around action, and be able to go a good pace. To be shown to a two or four-wheeled vehicle. First, Flower of Lynnewood, Jos. E. Widener. Second, Lord Golden II, Dr. John L. Wentz. Third, Lord Roberts the Second, Jas. Hobart Moore. H. C., Drummer Boy, Wm. H. Moore.

CLASS 40—Pair of horses, over 15 and not exceeding 15.3. Should have conformation, quality, style, all-around action, and be able to go a good pace. To be shown before a spider, T-cart or phaeton. First, Burlingham and Viceroy, Jas. Hobart Moore. Second, Flower of Lynnewood and Coronation, Jos. E. Widener. Third, Promoter and Underwriter, Jay F. Carlisle. H. C., Muzette and Iris, Reginald Vanderbilt.

CLASS 41—Horses and runabouts. Horse to count 50 per cent; runabout and appointments, 50 per cent. Horses should have conformation, style, all-around action, pace and good

manners. Horses must stand without being held. First, Lord Golden, Dr. John L. Wentz. Second, Royal Flush, A. A. Housman. Third, Coronation, Jos. E. Widener. H. C., The Baby, Jas. Hobart Moore.

CLASS 42—Open to dealers only. Horses, not under 14.2 and not exceeding 15.2. To be shown to an appropriate vehicle. First, My Surprise, John S. Bratton. Second, Canadian Lad, John Arthur. Third, Judge, Crow & Murray. H. C., Little Izy, Fiss, Doerr & Carroll Horse Company.

CLASS 43—Dealers only. Pair of horses, not under 14.3 and not exceeding 15.2. To be shown to an appropriate vehicle. First, Canadian Boy and Canadian Lad, John Arthur. Second, My Surprise and Three Tips, John S. Bratton. Third, Lady Bill and Miss Proctor, Charles E. Proctor. H. C., Prince Golden and Goldenrod, T. E. Gordon & Son.

CLASS 44—Dealers only. Horses, exceeding 15.2. To be shown to an appropriate vehicle. First, White Oak Maid, John Spratley. Second, Diana, H. Vervaeke. Third, Searchlight, T. E. Gordon & Son. H. C., British Lion, Crow & Murray.

CLASS 45—Dealers only. Pair of horses, exceeding 15.2. To be shown to an appropriate vehicle. First, White Oak Maid and Wonderland, John Spratley. Second, Snow Flake and Diana, H. Vervaeke. Third, Troarn and Archer, Geo. D. King & Son. H. C., His Highness and His Eminence, John S. Bratton.

CLASS 46—Carriage horses (heavyweight). Horses, exceeding 15.3, suitable for a heavy cart or four-wheeled vehicle. Should have conformation, quality, style and all-around action; excessive pace will not be required. To be shown to an appropriate two or four-wheeled vehicle. First, Capital Boy, Wm. H. Moore. Second, Grace, Fiss, Doerr & Carroll Horse Company. Third, Gay Boy, Mrs. J. Edward Davis. H. C., Diana, H. Vervaeke.

CLASS 47—Pair of horses, exceeding 15.3, suitable for a stanhope, victoria or similar vehicle. Should have conformation, quality, style and all-around action; excessive pace will not be required. To be shown to an appropriate four-wheeled vehicle. First, King John and Alice, Jas. Hobart Moore. Second, Brigadier and Musketeer, Jos. E. Widener. Third, Lord Tantivy and Marquis Ito, H. C. Hoskier. H. C., His Highness and His Eminence, John S. Bratton.

CLASS 48—Horses, carriages and appointments (not open to dealers). Horses, not under 15.2. To be shown before a brougham; the horses to count 50 per cent; the brougham, 25 per cent; harness, 15 per cent; liveries, 10 per cent. The horses should have good manners, stand quietly and back well. First, Maximilian, Wm. H. Moore. Second, Brigadier, Jos. E. Widener. Third, Lord Russell, Jas. Hobart Moore. H. C., Underwriter, Jay F. Carlisle.

CLASS 49—Pair of horses. To be shown before a brougham; the horses to count 50 per cent; the brougham, 25; harness, 15; liveries, 10. The horses should have good manners, stand quietly and back well. First, Kitchner and Kopelia, H. P. Whitney. Second, Muzette and Iris, Reginald Vanderbilt. Third, Sinbad and Cinderella, Oakland Farm.

CLASS 50—Pair of horses. To be shown before a victoria; the horses to count 50 per cent; the carriages, 25; harness, 15; liveries, 10. The horses should have good manners, stand quietly and back well. First, Burlingham and Viceroy, Jas. Hobart Moore. Second, Brigadier and Musketeer, Jos. E. Widener. Third, Sinbad and Cinderella, Oakland Farm.

CLASS 51—Championship (single horses). Open only to horses not exceeding 15.2, having taken a first prize in single harness at this or any of the association's previous shows. The former will be post entries. First, Lord Brilliant, Dr. John L. Wentz. Res., Lord Golden, Dr. John L. Wentz.

CLASS 52—Championship (single horses). Open only to horses exceeding 15.2, having taken a first prize in a single harness at this or any of the association's previous shows. The former will be post entries. First, Burlingham, Jas. Hobart Moore. Res., White Oak Maid, John Spratley.

CLASS 53—Championship. Open only to horses not exceeding 15.2, having taken a first prize in double harness at this or any of the association's previous shows. The former will be post entries. First, Lord Brilliant and Lord Golden, Dr. John L. Wentz. Res., Kitchner and Kopelia, H. P. Whitney.

CLASS 54—Championship. Pairs. Open only to horses exceeding 15.2, having taken a first prize in double harness at this or any of the association's previous shows. The former will be post entries. First, Burlingham and Viceroy, Jas. Hobart Moore.

CLASS 55—Tandems. The wheeler to have conformation, substance, quality and action. The leader to be showy, well-bred, with all-around action and good manners. Harness tandem, the horses not to exceed 14.3. First, Newsboy and Shopgirl, Mrs. John Gerken. Second, Hurrah and Extravagance, Eben D. Jordan. Third, Silvertail and Sensation, Frederick and Walter Lewisohn. H. C., Bridge and Branch, John S. Bratton.

CLASS 56—Harness tandem, the horses to be over 14.3 and not exceeding 15.2. First, Lord Golden II and Lord Brilliant, Dr. John L. Wentz. Second, Plymouth Champion and The Baron, Eben D. Jordan. Third, Drummer Boy and Disturbance, Wm. H. Moore. H. C., Kitchner and Kopelia, H. P. Whitney.

CLASS 57—Harness tandem, the horses to be over 15.2. First, Only Way and Burlingham, Jas. Hobart Moore. Second, Lord Belfast and Western Star, Eben D. Jordan. Third, Richard H. and Dandy Logan, C. K. G. Billings. H. C., Promoter and Underwriter, Jay F. Carlisle.

CLASS 58—Four-in-hands. Teams, not under 14 and not exceeding 15. Conformation, quality, style and all-around action to be considered. This class must be shown before a coach, drag or body-brake. First, Mrs. John Gerken. Second, A. G. and R. C. Vanderbilt. Third, Miss Lula Pfizer. H. C., John S. Bratton.

CLASS 59—Four-in-hands. Teams, exceeding 15. Conformation, style, manners and all-around action to be considered. This class must be shown before a coach, drag or body-brake. First, Lord Held, Burlingham, Viceroy and Wellington, Jas. Hobart Moore. Second, Drummer Boy, Bugler, Disturbance and Billy French, Wm. H. Moore. Third, Markis, Dandy Logan, Logan Star and Star Duran, C. K. G. Billings. H. C., Aspiration, Rushlight, Knox and Lenox, H. P. Whitney.

CLASS 60—Four-in-hands. Park teams, to be shown before drags; the owner or a substitute to be approved by the committee to drive. Horses to count 50 per cent; drags, 20; harness, 20; liveries, 10. The horses should have quality, action and good manners, and not be under 15. First, Lord Harold, Wellington, Burlingham and Viceroy, Jas. Hobart Moore. Second, Foraker, Disturbance, Drummer Boy and Brown Thunder, Wm. H. Moore. Third, Marcus Logan, Dandy Logan, Logan Star and Star Duran, C. K. G. Billings. H. C., Royalty, Gentleman John, Lord Belfast and Western Star, Eben D. Jordan.

CLASS 61—Four-in-hands. For the best road team, over 4 years old. This class must be shown before a coach. The horses should have substance, pace and good manners, and not be under 15. First, King William, King John, Clara and Alice, Jas. Hobart Moore. Second, Chesterfield, Silverbloom, Greystone and Count, Dr. John L. Wentz. Third, Rushlight, Aspiration, Charles D. and Egbert, H. P. Whitney. H. C., Wm. H. Moore.

CLASS 63—Harness ponies. All ponies entered in this class must be practically sound, have good manners, and be shown to appropriate vehicle. Shetland pony, not exceeding 46 inches, over 3 years old. First, Chestnut, Charles E. Bunn. Second, Monte Carlo, Thos. L. Watt. Third, Exile of Pittsford, Mrs. E. F. Hawley. H. C., Montreal, Thos. L. Watt.

CLASS 64—Pair of Shetland ponies, not exceeding 46 inches, over 3 years old. First, Pressay of Pittsford and Aberdeen of Pittsford, Mrs. E. F. Hawley. Second, Montreal and Monte Carlo, Thos. L. Watt. Third, Nimbus L. and Chestnut, Charles E. Bunn. H. C., Toronto and Red Fox, Thos. L. Watt, Jr.

CLASS 65—Ponies, other than Shetlands, under 12 hands, 3 years old or over. First, Doncaster Model, Mrs. John Gerken. Second, Jim Blaine, H. C. Hoskier. Third, San Toy, James B. Taylor. H. C., Just in Time, Thos. L. Watt.

CLASS 66—Ponies, 12 and not exceeding 13, over 3 years old. First, Donmore, Mrs. J. Garner West. Second, Jill, Anna Held. Third, Miss Belle, Ernest G. Hiliard. H. C., Sir Vivian, Tonzo Sauvage.

CLASS 67—Pair of ponies, other than Shetlands, not exceeding 13. First, Jack and Jill, Anna Held. Second, Aster and Echo, Charles E. Bunn.

CLASS 68—Pony, above 13 and not exceeding 14.1, over 3 years old. First, Hurrah, Eben D. Jordan. Second, Hi Holler, John S. Bratton. Third, Carrot, Master Francis H. Burrage. H. C., Taffy, Miss Susanne Henning.

CLASS 69—Pair of ponies, above 13 and not exceeding 14.1. First, Captain and Colonel, Herbert Coppell. Second, Hurrah and May Girl, Eben D. Jordan. Third, Fleur de Lis and Lavina, Miss Gertrude W. Kensett. H. C., Cottage Prince and Cottage King, Miss Edith Colford and Sidney J. Colford, Jr.

CLASS 70—Saddle horses (must be practically sound). To be judged by their quality, manners and ability to carry the weight specified in their respective classes. Manners to count 50 per cent; conformation, 25; quality, 25. The paces required to be shown will be a free, open walk, square trot and easy canter. The judge or judges will be requested to ride such of the horses as they may deem worthy to receive ribbons in the final awards. Horses over 15.2, and over 3 years old, up to carrying 200 pounds. First, El Queso, Miss F. E. Webb. Second, Caughnawaga, W. A. McGibbon. Third, Sporting Life, Joseph H. Jones. H. C., Cliquot, A. J. Cassatt.

CLASS 71—Saddle horses. Horses over 15.2, and over 3 years old, up to carrying 160 pounds. First, French Park, W. A. McGibbon. Second, Sunflower, Miss Emily H. Bedford. Third, Lady Hyland, Mrs. John Spratley. H. C., Klondike, A. J. Cassatt.

CLASS 72—Saddle horses. Horses over 15 and not exceeding 15.2, and over 3 years old, up to carrying 160 pounds. First, Mustello, James Gayley. Second, Little Minister, Mrs. S. F. Haserot. Third, Superb, Miss Mary Stone Myrick. H. C., Lightfoot, John W. McComb.

CLASS 73—Saddle horses. Horses, over 14.3 and not exceeding 15.2, up to carrying 200 pounds. First, Bonito, W. Seward Webb. Second, Sapphire, Mrs. H. G. McElwaine. Third, Nell, John I. D. Bristol.

CLASS 74—Saddle horses. Horses, 14.1 and not exceeding 15, up to carrying 160 pounds. First, La Contributor, Mrs. John Gerken. Second, Honor Bright, Herbert Coppell. Third, Ramona, G. F. Stephens. H. C., Sweetheart, Mrs. Edwin C. Kirkland.

CLASS 75—Lady's saddle horse, not under 15, over 3 years; to be ridden by ladies. First, French Park, W. A. McGibbon. Second, La Contributor, Mrs. John Gerken. Third, Superb, Miss Mary Stone Myrick. H. C., Dan McCabe, Mrs. Wm. E. Kotman.

CLASS 76—Championship (for saddle horses). Open only to horses not exceeding 15.2, having taken a first prize in the saddle horse classes at this or any of the association's previous shows. The former will be post entries. First, Mustello, James Gayley. Res., Bonito, W. Seward Webb.

CLASS 77—Championship. Open only to horses exceeding 15.2, having taken a first prize in the saddle horse classes at this or any of the association's previous shows. The former will be post entries. First, El Queso, Miss F. E. Webb. Res., French Park, W. A. McGibbon.

CLASS 78—Ponies under saddle. Must have good manners. To be shown at a walk, trot and canter. Ponies, other than Shetlands, under 12, and over 3 years old. First, Doncaster Model, Mrs. John Gerken. Second, Myrtle, G. Howard Davison. Third, Jim Blaine, H. C. Hoskier. H. C., Brown Bard, Master Dallas W. Haines.

CLASS 79—Saddle ponies. Ponies, 12 and not exceeding 13.1, and over 3 years old. First, Persevere, C. K. G. Billings. Second, Miss Belle, Ernest G. Hilliard. Third, Sweet Lips, C. E. Railey. H. C., Ping Pong, Master R. F. Carman.

CLASS 80—Saddle ponies. Ponies, exceeding 13.1 and not exceeding 14.2, and over 3 years old. First, Jacquina, Mrs. G. Baumann. Second, Columbia, Mrs. Virginia Alexander. Third, Premier, Miss Mary Lindsay Carter. H. C., Irish Hobby, W. D. Grand.

CLASS 81—Saddle ponies. Shetland ponies, not exceeding 46 inches, over 3 years old. First, Abelard, Charles E. Bunn. Second, Monte Carlo, Thos. L. Watt. Third, Exile of Pittsford, Mrs. E. F. Hawley. H. C., Pedro M, Miss Gertrude Lexow.

CLASS 82—Polo ponies, not over 14.2, up to carrying 150 pounds. To be judged for their manners, handiness and conformation. First, Oakland, A. G. and R. C. Vanderbilt. Second, Queene, George J. Gould. Third, Eliza J., Alexander Brown. H. C., Dolores, F. Ambrose Clark.

CLASS 83—Polo ponies, not over 14.2, up to carrying 200 pounds. To be judged for their manners, handiness and conformation. First, Crow, George J. Gould. Second, Tilden, George J. Gould. Third, Brown Lug, A. G. and R. C. Vanderbilt. H. C., Harry T., Colonel Charles G. Treat.

CLASS 85—Pony. Stallions, over 3 years old, not exceeding 12.1. To be shown in hand, not ridden or driven. First, Doncaster Model, Mrs. John Gerken. Second, Jim Blaine, H. C. Hoskier. Third, Brown Bard, Master Dallas W. Haines.

"GOOD TIMES" COACH STARTING FROM THE WALDORF-ASTORIA, NEW YORK. AUREL BATONYI, WHIP.

CLASS 87—Brood mares (other than Shetlands), not exceeding 13.1, in foal or with foal at foot. First, Vixen, Jos. E. Widener. Second, Arborvitae, Charles E. Bunn. Third, Myrtle, G. Howard Davison. H. C., Belinda, Charles E. Bunn.

CLASS 88—Shetland stallions, not exceeding 46 inches. First, Monte Carlo, Thos. L. Watt. Second, Bressay of Pittsford, Mrs. E. F. Hawley. Third, Toronto, Thos. L. Watt, Jr. H. C., Chestnut, Charles E. Bunn.

CLASS 89—Shetland brood mares, not exceeding 46 inches, in foal or with foal at foot. First, Gladys, Thos. L. Watt. Second, Primrose, Thos. L. Watt. Third, Martha M, Charles E. Bunn. H. C., Donna Fortuna, Charles E. Bunn.

CLASS 90—Herd of registered Shetland ponies, consisting of one stallion and four mares in foal, or with foal at foot, all to be owned by the exhibitor. First, Monte Carlo, Gladys, Primrose, Nanine and Lady Primrose, Thos. L. Watt. Second, Prince of Wales, Donna Fortuna, Dame Fortune, Martha and Fairy L, Charles E. Bunn. Third, Caroline, Charlotte, Aurora and Jessie T, Charles E. Bunn.

HUNTER CLASSES—Horses which have been shown at any place of exhibition for a fixed compensation or guarantee shall not be eligible for entry at this show as qualified hunters. They may, however, be entered where performances over fences only count. All exhibitors entering their horses in the qualified hunter classes must furnish a certificate from the master of the hounds with whom their horses have been hunted. Forms of certificate will be furnished by this association.

N. B.—No horse having taken a first prize in the hunter or jumping classes at any of the association's previous shows can be entered in the hunter classes, but may compete in the Corinthian, jumping and champion classes.

In all the hunter and jumping classes, where the number of entries may make it desirable, the association reserves to itself the right to order preliminary trials at an hour of which ample notice will be given in the program.

All horses, to win prizes in the hunter classes, must be pronounced practically sound by the veterinarians of the association and must carry a minimum weight of 140 pounds.

QUALIFIED HUNTERS—Must have been kept for hunting purposes and have been regularly hunted with a recognized pack of hounds for one year, and within one year of date of entry.

CLASS 91—Qualified hunters (heavyweight), up to carrying over 190 pounds to hounds. Conformation and quality to count 50 per cent; performance over fences, 50 per cent. Horses entered in this class cannot be entered in class 92. First, Kohinoor, Clarence Moore. Second, Hurricane, H. P. Whitney. Third, Mr. Jorrocks, Jas. Hobart Moore. H. C., Plato, Adam Beck.

CLASS 92—Qualified hunters (middleweight), up to carrying 165 pounds and 190 pounds to hounds. Conformation and quality to count 50 per cent; performance over fences, 50 per cent. Horses entered in this class cannot be entered in classes 91 or 93. First, Guidon, F. Ambrose Clark Second, Ripple, The Chestnut Hill Stock Farm. Third, Garnett Ripple, C. W. Smith. H. C., Fancy Jane, F. Ambrose Clark.

CLASS 93—Qualified hunters (lightweight), up to carrying under 165 pounds to hounds. Conformation and quality to count 50 per cent; performance over fences, 50 per cent. Horses entered in this class cannot be entered in classes 91 or 92. First, Up To Date, Courtland H. Smith. Second, Solitaire, Adam Beck. Third, Alert, Adam Beck. H. C., The Joker, L. D. Passano, Jr.

CLASS 94—Ladies' qualified hunters, must be up to carrying 165 pounds to hounds. Conformation and quality to count 25 per cent; performance over fences and manners, 75 per cent. First, Up to Date, Courtland H. Smith. Second, Guidon, F. Ambrose Clark. Third, Fancy Jane, F. Ambrose Clark. H. C., Kohinoor, Clarence Moore.

CLASS 95—Thoroughbred qualified hunters. Horses entered in this class must be registered in the Stud Book for Thoroughbreds. Conformation and quality to count 50 per cent; performance over fences, 50 per cent. First, The Joker, L. D. Passano, Jr. Second, Garnett Ripple, C. W. Smith. Third, Tip Top, Courtland H. Smith. H. C., Dingley Bey, James Hever.

CLASS 96—For the best three qualified hunters from one hunt, to be shown by the master, whips or members of the hunt, in the hunt uniform. Uniforms and appointments to count 25 per cent. First, My Fellow, Solitaire and Antelope, London Hunt. Second, Barrister, Lord Craven and Kohinoor, Chevey Chase Hounds. Third, Red Oak, The Joker and Tip Top, Warrento Hunt Club. H. C., The Minstrel, Grey Rock and My Lady, Overland Hunt Club.

CLASS 97—Horses suitable to become hunters. In these classes horses will not be required to jump. To be judged for their conformation, quality, manners and ability to carry the prescribed weight. Horses (heavyweight), up to carrying over 190 pounds to hounds. Conformation to count 50 per cent; quality, 50 per cent. Horses entered in this class cannot be entered in class 98. First, Red Fellow, George Pepper. Second, Lord Allen, Courtland H. Smith. Third, Warrenton, Jas. Hobart Moore. H. C., Hilarus, Adam Beck.

CLASS 98—Horses (middleweight), up to carrying 165 and 190 pounds to hounds. Conformation to count 50 per cent; quality, 50 per cent. Horses entered in this class cannot be entered in classes 97 or 99. First, El Queso, Miss F. E. Webb. Second, Oqunquit, Courtland H. Smith. Third, Bloomington, George Pepper. H. C., Beaucaire, W. S. Sowers.

CLASS 99—Horses (lightweight), up to carrying under 165 pounds to hounds. Conformation to count 50 per cent; quality, 50 per cent. Horses entered in this class cannot be entered in classes 97 or 98. First, Yellow Rose, Clarence F. Levin. Second, Valse Dance, Sidney J. Holloway. Third, Queen Gold, Adam Beck.

CLASS 100—Corinthian class. Open to qualified hunters only. Horses must be ridden by members of some recognized hunt club. Conformation and quality to count 25 per cent; performance over fences, 75 per cent. First, Fancy Jane, F. Ambrose Clark. Second, Yourfellow, Charles Pfizer. Third, Grey Rock, Robert M. Taylor. H. C., Hornpipe, Charles Hurkamp.

CLASS 101—Jumping class, open to all. Performance over fences only to count. First, Ripple, The Chestnut Hill Stock Farm. Second, Dunkirk, Adam Beck. Third, Pearl, George Pepper. H. C., Red Oak, F. Ambrose Clark.

CLASS 102—For the best performance of hunters or jumpers over six fences; two at five feet, two at five feet six inches, and two at six feet, to carry a minimum weight of 140 pounds. First, Myopia, George Pepper. Second, Pearl, George Pepper. Third, My Lady, Robt. M. Taylor. H. C., Amaret, Charles Hurkamp.

CLASS 103—For the best performance of hunters or jumpers over six successive jumps, five feet high, and to carry a minimum weight of 140 pounds. First, Pearl, George Pepper. Second, Myopia, George Pepper. Third, Yourfellow, Chas. Pfizer. H. C., Up To Date, Courtland H. Smith.

CLASS 104—High jump. Open to all. For the first trial the bars will be placed at a height of 5 feet; they will then be raised to 5½ feet, to 6 feet, to 6 feet 3 inches and 6 feet 6 inches. Only three trials will be allowed each horse at the different heights. In the event of two or more horses clearing 6 feet 6 inches, the judges in making their awards will consider the form in which the horses have taken their jumps, and may in their discretion increase the height of the jump. First, Rifle, Richard Donnelly. Second, Lord Minto, George Pepper. Third, Chappie, Sidney J. Holloway. H. C., Rupert, George Pepper.

CLASS 105—Champion prizes. Open to all horses having taken a first prize in the hunter or jumping classes at this or any previous show of the association. The former will be post entries. Conformation and quality to count 50 per cent; performance over fences, 50 per cent. *Heavyweight.* First, Kohinoor, larence Moore. Reserve, Westminster Belle, Adam Beck. *Middleweight.* First, Guidon, F. Ambrose Clarke. Reserve, Ripple, Chestnut Hill Stock Farm. *Lightweight.* First, Up To Date, Courtland H. Smith. Reserve, Myopia, George Pepper.

CLASS 106—Horses suitable for chargers or officers' mounts. Stallions, mares or geldings from 15.2 to 16.2 hands high, not under 4 years old. Should be showy and well bred, "goers" and weight carriers, with plenty of intelligence and courage. First, Dominor, P. E. Nagle. Second, El Queso, Miss F. E. Webb. Third, Bloomington, George Pepper. H. C., Ripple, The Chestnut Hill Stock Farm.

CLASS 107—Horses suitable for cavalry services. Geldings not under 4 years old, from 15.1 to 16 hands high. Should be sound and well bred, gentle under the saddle, free from vice, with free and prompt action at the walk, trot and gallop. Weight not less than 950 and not more than 1,150 pounds. Horses competing in this class must not be docked. First, El Queso, Miss F. E. Webb. Second, Antelope, Adam Beck. Third, Saratoga, J. J. Scannell. H. C., Irish Bob, Adam Beck.

CLASS 109—Novice class. Horses not under 15.1 and not over 15.3. Open only to horses that have never taken a ribbon at any of the association's previous shows. They must have been owned and used by the exhibitor for at least ninety days before the closing of

entries. To be shown to a two-wheeled vehicle. First, Flower of Lynnewood, Jos. E. Widener. Second, My Surprise, John S. Bratton. Third, Searchlight, T. E. Gordon & Son. H. C., Nancy Brown, Nathaniel Moore.

CLASS 110—Novice class. Pairs of horses not under 15.1, and not over 15.3. Open only to horses that have never taken a ribbon at any of the association's previous shows. They must have been owned and used by the exhibitor for at least ninety days before the closing of entries. To be shown to four-wheeled vehicles. First, Lord Roberts II and Lord Russell, Jas. Hobart Moore. Second, Canadian Boy and Canadian Lad, John Arthur. Third, On My Honor and Professor, Herbert Coppell. H. C., Three Tips and My Surprise, John S. Bratton.

CLASS 111—Pairs of horses (mares or geldings), to be driven by ladies and shown to phaetons. Appointments to count. First, Lord Brilliant and Lord Golden, Dr. John L. Wentz. Second, Kitchner and Kopelia, H. P. Whitney. Third, Kitty Gray and The Baron, Eben D. Jordan. H. C., Muzette and Iris, Reginald Vanderbilt.

CLASS 112—Pairs of horses. To be shown before a private omnibus. Horses to count 50 per cent; omnibuses and appointments, 50 per cent. Horses and all appointments to be bona fide property of the exhibitor. First, Brigadier and Musketeer, Jos. E. Widener. Second, King John and Alice, Jas. Hobart Moore. Third, Egbert and Charlie D., H. P. Whitney.

CLASS 113—For horses not under 15.1, to be shown before a lady's single-horse victoria; horses to count 50 per cent; victoria, 25; harness, 15; liveries, 10. (Not open to dealers.) First, Brigadier, Jos. P. Widener. Second, Lord Roberts II, Jas. Hobart Moore. Third, Veteran, Oakland Farm. H. C., Lord Golden II, Dr. John L. Wentz.

CLASS 114—For best pony in harness, not exceeding 12, to be driven by children, and appointments to count. First, Doncaster Model, Mrs. John Gerken. Second, Sir Vivian, Tonzo Sauvage. Third, Jim Blaine, H. C. Hoskier. H. C., Brown Bard, Master Dallas, W. Haines.

CLASS 115—For the best horse having taken a first prize in classes 91, 92, 93, 94, 95, 96, 97, 98, 99, 100 and 105. In this class horses will not be required to jump, but will be judged by their conformation, quality and manners. First, Guidon, F. Ambrose Clark.

CLASS 116—For pairs of horses to be shown before a demi-mail, spider or Stanhope phaeton, for park use. Horses to count 30 per cent, and to be practically sound, with good manners; carriages, 30 per cent; harness, 20 per cent; servants' liveries, etc., 20 per cent. If, in the opinion of the judges, an exhibit is absolutely deficient in any one of the above qualifications, such exhibit shall not be considered. The entire exhibit must be the property of the exhibitor. First, Kitchner and Kopelia, H. P. Whitney. Reserve, Flower of Lynnewood and Folly, Jos. E. Widener.

CLASS 117—Challenge cup. For the best horse suitable for a gig. The horses to be judged for their suitability for the work designated, manners, all-around action, and conformation; they must be practically sound and be able to go a good pace. The horses must be driven by their bona fide owners to gigs. Professional drivers and dealers are not allowed to compete for this prize.

The cup must be won three times by the same owner before it becomes his property; during which time it will remain in the custody of the Waldorf-Astoria, or such other place as the National Horse Show directors may decide.

This prize was won in 1897 by Mr. Joseph E. Widener's chestnut gelding, "Von Harbinger," in 1898 by Mr. A. C. Bostwick's bay mare, "Lady Ursula;" in 1899, by Mr. W. L. Elkin's bay stallion, "Red Cloud;" in 1900, by H. C. Hoskier's chestnut gelding, "Lord Brilliant;" in 1901, by Dr. John L. Wentz's chestnut gelding, "Lord Brilliant." First, Lord Brilliant, Dr. John L. Wentz. Reserve, Flower of Lynnewood, Jos. E. Widener.

CLASS 118—Breeder's challenge cup. For registered or half registered hackneys, mares or geldings, 3 years old or over, bred in America, to be shown in harness to appropriate two-wheeled vehicles. Horses to be the bona fide property of the exhibitor before becoming his property. This prize was won in 1899, by Mr. F. G. Rourne's bay mare, "The Squaw;" in 1900, by R. W. Rives' black mare, "Black Venus;" in 1901, by Mr. F. C. Steven's chestnut mare, "Nelly Langton."

N. B.—All horses competing must be registered in the American Hackney stud book. First, Cyrena, Frederick C. Stevens. Reserve, Nelly Langton, Frederick C. Stevens.

CLASS 119—Challenge cup. For the best road team (four-in-hand) shown to a coach, and driven by the owner, who, as coachman, must be approved by the committee of the National Horse Show Association. The cup must be won twice by the same owner before it becomes his property. A commemorative medal will be given each year to the winner. First, Chesterfield, Silver Bloom, Grey Stone and Count, Dr. John L. Wentz. Reserve, King John, King William, Clara and Alice, Jas. Hobart Moore.

CLASS 120—For the best saddle cob, not under 14.1, and not exceeding 14.3 hands, up to carrying 200 pounds, and to carry not less than the prescribed weight when shown. First, Shorty, R. W. Rives. Reserve, Fairfax, F. K. Sturgis.

CLASS 121—Horses suitable for chargers or officers' mounts. Stallions, mares or geldings, from 15.2 to 16.2 hands high, not under 4 years old. First, Zapernick, Fritz Loeb.

Nyack Country Club Horse Show
1902

Horse Show Committee

VAN WYCK ROSSITER, *Chairman*
S. R. BRADLEY, *Vice-Chairman*
GEORGE L. CHAPMAN, *Secretary and Treasurer*

JAS. P. MCQUAIDE
E. HICKS HERRICK
HERBERT BARRY
E. S. WOODWARD
HERBERT COPPELL
LE ROY FROST
JAS. H. MAIRS
P. T. WHITE
ALVIN BOODY
SHERWOOD M. HARD

Ring Committee

SHERWOOD M. HARD
LE ROY FROST
GEORGE L. CHAPMAN

Entertainment Committee

HERBERT COPPELL
JAS. H. MAIRS
LE ROY FROST

Nyack Horse Show—Nyack, N. Y.

September 19 and 20, 1902

CLASS 1—Roadsters. To be judged for their quality, conformation, manners and style of going. First, Vida Wilkes, Wm. M. V. Hoffman. Second, Mayflower, Wm. Hoegg. Third, Sultan, S. R. Bradley.

CLASS 3—Roadsters. Heavy harness horses, 14.2, and not exceeding 15.1. First, Jewell, E. F. Slayback. Second, Wonderful, G. Trowbridge Hollister. Third, Goldenrod, Herbert Coppell.

CLASS 4—Roadsters. Heavy harness horses, over 15.1. First, Word of Honor, Herbert Coppell. Second, On My Honor, Herbert Coppell. Third, Col. Direct, Shultshurst Stock Farm.

CLASS 5—Roadsters. Pairs of heavy harness horses, 14.2 and not exceeding 15.1. First, Maplewood and Highwood, Herbert Coppell. Second, Wonder and Wonderful, G. Trowbridge Hollister. Third, Idella and Helen C., Franklin Haines.

CLASS 6—Roadsters. Pairs of horses over 15.1. First, Wilmot and Bobs, Herbert Coppell. Second, Preceptor, Herbert Coppell. Third, Violet and Miss Nancy, Henry T. Boody.

CLASS 7—Roadsters. Ladies' horse, 14.2 or over, ladies to drive. First, Wonder, G. Trowbridge Hollister. Second, Maplewood, Herbert Coppell. Third, Berel, Shultshurst Stock Farm.

CLASS 8—Roadsters. Pair of ladies' horses, over 14.2, ladies to drive. First, Maplewood and Highwood, Herbert Coppell. Second, Wonder and Wonderful, G. Trowbridge Hollister. Third, Folette and Watchim, Mrs. J. J. Vatable.

CLASS 10—Runabout horses. That have not taken a first prize at any horse show; 14.3, and not exceeding 15.2. No allowance will be made for excessive knee action. First, Highwood, Herbert Coppell. Second, Wonder, G. Trowbridge Hollister. Third, Jewell, E. F. Slayback.

CLASS 11—Tandems. Wheeler to be over 14.2. Leader to over 14.1. First, Maplewood and Goldenrod, Herbert Coppell. Second, Muzette and Salute, Lehmann Strauss. Third, The Black Pearl and The Arab Chief, De Cernea Stables.

CLASS 12—Four-in-hands. Horses any height, to be shown before a coach or brake. Team need not be described at time of making entry. First, Herbert Coppell. Second, De Cernea Stables. Third, Wm. M. V. Hoffman.

CLASS 13—Dealers' class. Stallion, mare or gelding; 14.3 and not exceeding 15.2. First, Muzette, Lehmann Strauss. Second, Perfection, Strauss & Hexter. Third, The Black Pearl, De Cernea Stables.

CLASS 14—Dealers' class. Pair of horses; 14.3, and not exceeding 15.2. First, Perfection, Strauss & Hexter. Second, Othello and The Arab Chief, De Cernea Stables.

CLASS 15—Saddle class. To be judged for their quality, conformation, manners and paces. Horse any suitable size, over 4 years old. First, America, Miss Marian Holloway. Second, Dan Leno, Sidney Holloway. Third, Gadfly, Henry T. Boody.

CLASS 16—Saddle class. Ladies' horse, any suitable size. Ladies to ride. Manners to be especially considered. First, America, Miss Marian Holloway. Second, Lady D., E. Victor Loew, Jr. Third, Nell, Mrs. J. I. D. Bristol.

CLASS 17—Jumping class. For the best performance over six fences; two at 4 feet, two at 4 feet 6 inches, and two at 5 feet. To carry at least 135 pounds. First, Irish Pat, Sidney Holloway. Second, Freelance, Sidney Holloway. Third, Sabre, Herbert Barry.

CLASS 18—Ponies. Child's pony, in harness. Child to drive. First, Frills, Miss Marjorie West. Second, Brown Bard, Master Dallas W. Haines. Third, Bonny, E. Hicks Herrick.

CLASS 19—Ponies. Pair of ponies, ladies to drive, 13 and not exceeding 14.2. First, Captain and Colonel, Herbert Coppell. Second, Tommy Atkins, and Jack Tar, Mrs. E. S. Woodward.

CLASS 21—Combination horses. Horses to be shown first to an appropriate vehicle, then saddled in the ring and ridden. First, Dan Leon, Sidney Holloway. Second, Gadfly, Henry T. Boody. Third, Lady Sally, Leo Charles Dessar.

CLASS 22—Polo ponies. To be shown with mallet and ball. Conformation, speed, manners and handiness to be considered. First, Pilot, E. C. Potter. Second, Padlock, Sidney Holloway. Third, Weazle, Winston L. May.

CLASS 23—Champion harness class. Open to horses that have taken a first prize at any horse show. First, Jewell, E. F. Slayback.

CLASS 24—Runabout horses and appointments. Horses to count 60 per cent; runabout and appointments, 40 per cent. Horse should be 14.3 and not exceeding 15.2; must have good conformation and quality, and be smoothly turned; should have true all-around action and be able to go a good pace. Excessive high action not necessary. First, Salute, Lehmann Strauss. Second, Goldenrod, Herbert Coppell. Third, Idella, Franklin Haines.

Oconomowoc Horse Show
1902

Officers

JOHN DUPEE, *President* C. E. KOHL, *Treasurer* W. N. PELOUZE, *Secretary*

Executive Committee

JOHN DUPEE
P. A. VALENTINE
MR. SIMMONS
M. H. TICHENOR
A. J. EARLING
C. E. KHOL

ASTOR

ary

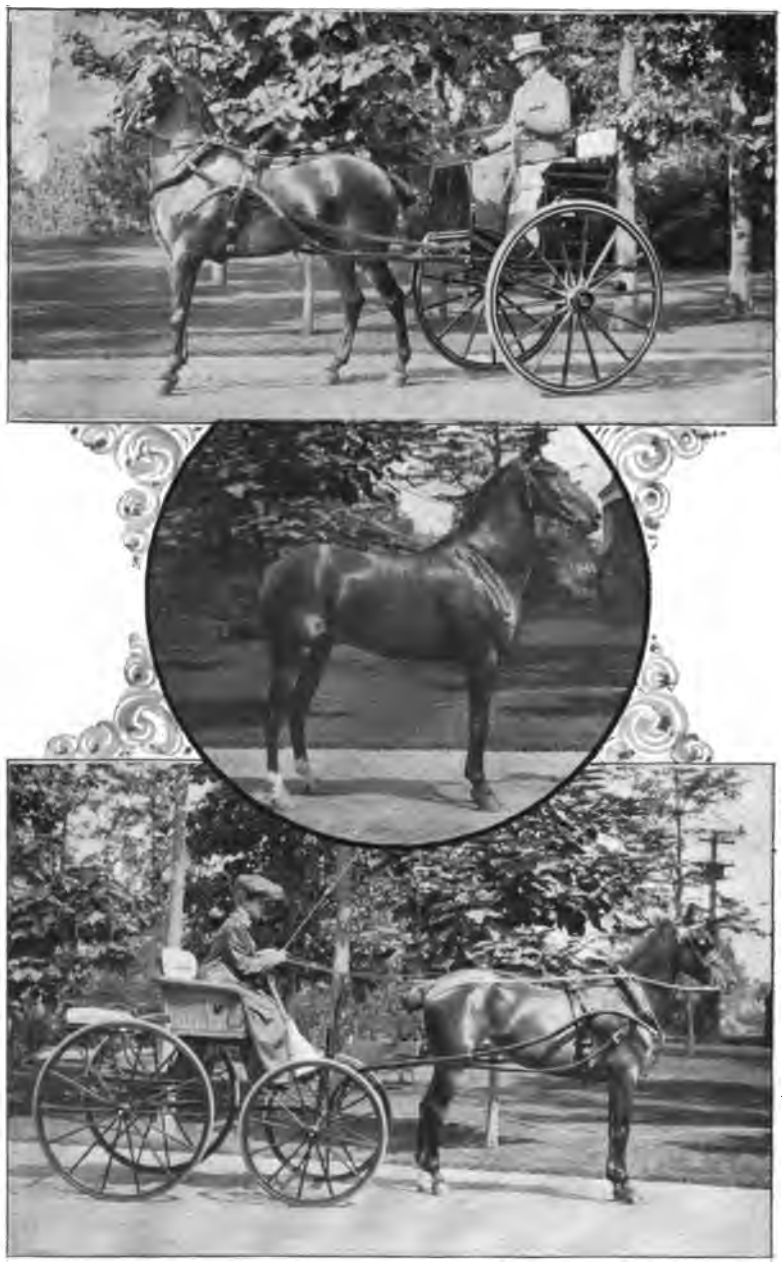

SHOW HORSES AT DANFORTH LODGE, OCONOMOWOC.
MRS. P. A. VALENTINE, CHICAGO.

Oconomowoc Horse Show—Oconomowoc, Wis.

August 22, 1902

CLASS 1—Runabout horses. First, Fox, LaBelle Knoll Farm. Second, Judge, P. A. Valentine. Third, Rosalind, W. H. Dupee.

CLASS 2—Single horses for ladies' phaeton. First, May, P. A. Valentine. Second, Richard Mansfield, Mrs. Lawrence Fitch. Third, Brownwood, Miss Lida Tichenor.

CLASS 3—Gig horses. Open to all. First, Bijou, Jas. Hobart Moore. Second, Altitude, W. H. Dupee. Third, Fly, LaBelle Knoll Farm.

CLASS 5—Combination harness and saddle horses. To be shown in harness first and then under saddle. First, LaBelle, LaBelle Knoll Farm. Second, Popcorn, P. A. Valentine. Third, Lou, W. H. Dupee.

CLASS 6—Ladies' saddle horse. First, Lexington, Miss Dixon. Second, Star, LaBelle Knoll Farm. Third, Kentucky, Arthur Dixon.

CLASS 7—Pair of horses for ladies' phaeton. First, Puck and Judge, P. A. Valentine. Second, Coon and Fox, LaBelle Knoll Farm. Third, Trix and Brownwood, M. H. Tichenor.

CLASS 8—Pair of horses for road work; to trap or two-seated vehicle. First, True and Arnold, M. H. Tichenor. Second, Radiant and Magic, W. H. Dupee. Third, Fox and Coon, LaBelle Knoll Farm.

CLASS 9—Pair of horses for opera or station bus. First, Express and Ixonia, LaBelle Knoll Farm. Second, Thunder and Lightning, P. A. Valentine. Third, Grey and Mate, W. H. Dupee.

CLASS 10—Pair of horses for mail or spider phaeton; open to all. First, Trix and True, M. H. Tichenor. Second, Coon and Fox, LaBelle Knoll Farm. Third, Fashion and Edgemore, W. H. Dupee.

CLASS 11—Pace and action class. Horse any height; action at speed, 50 per cent; action at park pace 25 per cent; conformation, 25 per cent. First, Prince, P. A. Valentine. Second, Grand March, M. H. Tichenor. Third, Velocity, W. H. Dupee.

CLASS 12—Pony not exceeding 14 hands. First, Me, M. Hawley Tichenor. Second, Bon Bon, Jack Kohl. Third, Pepper, P. A. Valentine.

CLASS 13—Four-in-hands. Shown to brake or coach. First, W. H. Dupee. Second, LaBelle Knoll Farm. Third, P. A. Valentine.

CLASS 14—Tandems. First, Fashion and Royal King, W. H. Dupee. Second, Rip Snorter and May, P. A. Valentine. Third, M. H. Tichenor.

CLASS 15—Roadsters. First, Sir Charles, Arthur Dixon. Second, Henry, A. Antisdel. Third, Fauntleroy, LaBelle Knoll Farm.

Orange Riding and Driving Club
1902

Officers

CHARLES HATHAWAY, *President*
EDWARD M. COLIE, *Vice-President*
S. W. BALDWIN, *Secretary*
HENRY G. ATWATER, *Treasurer*

Directors

EDWARD P. ALLING
HENRY G. ATWATER
S. W. BALDWIN
DAVID BINGHAM
EDWARD M. COLIE
W. M. FRANKLIN
WALTER D. GRAND
HENRY GRAVES
CHARLES HATHAWAY
R. W. HAWKESWORTH
IRA A. KIP, JR.
JOHN L. SEWARD
W. A. WALKER
EDGAR B. WARD

Committee on Horse Show

IRA A. KIP, JR., *Chairman*
WILFRED E. FULCHER, *Treasurer*
S. W. BALDWIN, *Secretary*

WALTER D. GRAND
CHARLES HATHAWAY
EARLE MILLIKEN
CHARLES F. RAND
TONZO SAUVAGE
JOHN M. SHAW
WILLIAM A. WALKER
EDGAR B. WARD

W. S. BLITZ, *Assistant Secretary*

Orange Riding and Driving Club Horse Show

Orange, N. J., November 27-29, 1902

CLASS 1—Harness horses. Open to all. Over 14.1 and not exceeding 15. Should have conformation, quality, style and all-around action. To be shown to a light two or four-wheeled vehicle. First, Imp. Isabella, Charles Furthman. Second, Miss Proctor, Chas. T. Proctor. Third, Lady Resolute, Chas. F. Hubbs.

CLASS 2—Harness horses. Pairs. Same conditions as class 1. First, Master Claude and Miss Earle, Miss Luella Day. Second, Laddie Boy and Lady Belle, Charles T. Proctor. Third, Gladys and Pauline, Cyrus F. Lawrence.

CLASS 3—Harness horses. Single. Open to all. Over 15 and not exceeding 15.3. Should have conformation, quality, style and all-around action. To be shown to a two or four-wheeled vehicle. First, Glory, Lehmann Strauss. Second, Sporting Beauty, Martin Logan. Third, Honey, James H. Hyde.

CLASS 4—Harness horses. Pairs. Same conditions as class 3. First, Pater and Filius, Mrs. E. F. Lawton and C. F. Lawton. Second, Margot and Messaline, G. Louis Boissevain. Third, Honey and Coller, James H. Hyde.

CLASS 5—Horses to runabouts. Open to all. Horses should be 14.3 and not exceeding 15.2. Horses to count 50 per cent; runabout and appointments, 50 per cent. Horses must have good conformation and quality and be smoothly turned, true, all-around action, and be able to show pace. Horses must stand without being held; excessive high action not essential. First, Honey, James H. Hyde. Second, Salute, Lehmann Strauss. Third, Monarchal Prince, Harvey S. Ladew.

CLASS 6—Carriage horses. Open to all; 15.3; suitable for a heavy cart or four-wheeled vehicle. Should have conformation, quality, style and all-around action: excessive pace will not be required. To be shown to an appropriate two or four-wheeled vehicle. First, White Oak Maid, John Spratley and Chas. T. Proctor. Second, High Life, Chas. T. Proctor. Third, Pontiac, Miles W. Baney & Bro.

CLASS 7—Carriage horses. Pairs. Open to all; exceeding 15.3; suitable for a stanhope, victoria or similar vehicle. Should have conformation, quality, style and all-around action; excessive pace will not be required. To be shown to an appropriate four-wheeled vehicle. First, White Oak Maid and High Life, John Spratley and Chas. T. Proctor. Second, Daisy and Belle, H. B. Vaughan. Third, Water and Melon, James H. Hyde.

CLASS 8—Novice harness horses. Open to all. Horses, over 14.1 and not exceeding 15.1, not having taken a first prize, or one of a pair that has not taken a first or second prize in classes for horses in harness at this or any other recognized horse show. First, Lady Resolute, C. F. Hubbs. Second, Saadhi, Mrs. H. H. Good. Third, MacKeon, Miss Luella Day.

CLASS 9—Novice harness horses. Open to all horses exceeding 15.1, not having taken a first prize or second prize, or one of a pair that has not taken a first or second prize in classes for horses in harness at this or any other recognized horse show. First, Monarchal Prince, Harvey S. Ladew. Second, Hollybrook, M. W. Baney & Bro. Third, Blarney, W. D. Mitchell.

CLASS 10—Harness tandems. Open to all horses 14.3 and not exceeding 15.2. First, Glory and Salute, Lehmann Strauss. Second, Omy and Gray, F. S. Flower. Third, Master Claude and Miss Earle, Miss Luella Day.

CLASS 11—Harness tandems. Open to all horses over 15.2. First, Honey and Water, James H. Hyde. Second, Pater and Filius, C. F. Lawton and Mrs. E. F. Lawton.

CLASS 12—Four-in-hands. Open to all. Over 14.3. Conformation, quality, style and all-around action to be considered. This class must be shown before a coach, drag or brake. First, James H. Hyde. Second, Walter D. Grand. Third, F. S. Flower and Ira A. Kip, Jr.

CLASS 14—Combination horses. Open to all. Horses suitable for harness and saddle purposes. Horses to be first shown to an appropriate vehicle and judged as horses suited for harness purposes; the horses to be unharnessed in the ring and to be shown and judged under saddle. First, Sweetheart, Mrs. Edwin C. Kirkland. Second, Blazeaway, John Spratley. Third, The Swell, Geo. Watson.

CLASS 15—Saddle horses. Open to all. Over 14.1 and not exceeding 15.1. To be judged by their quality, manners, paces and conformation. Conformation to count 25 per cent; quality, 25 per cent; manners, 25 per cent, and style of going, 25 per cent. First, Sweetheart, Mrs. Edwin C. Kirkland. Second, Wild Irish Rose, Mrs. Wm. E. Kotman. Third, Doris, Miles W. Baney & Bro.

CLASS 16—Saddle horses. Open to all. Over 15.1. To be judged by their quality, manners, paces and conformation. Conformation to count 25 per cent; quality, 25 per cent; manners, 25 per cent, and style of going, 25 per cent. First, Lady Stanford, Jos. M. Byrne. Second, Blazeaway, John Spratley. Third, The Swell, Geo. Watson.

CLASS 17—Polo ponies. Open to all; not exceeding 14.2; to be shown with mallet and ball. First, Sprite, Everett Colby. Second, Northumberland, B. V. H. Vingut. Third, The Witch, R. G. D. Douglas.

CLASS 18—Hunters. Heavyweight. Conformation to count 50 per cent; performance over fences to count 50 per cent. First, Gordon, Walter D. Grand. Second, Geo. C. White, Jr. Third, Chappie, Sidney Holloway.

CLASS 19—Hunters. Middleweight. Conformation to count 50 per cent; performance over fences to count 50 per cent. First, Yourfellow, Chas. Pfizer. Second, Freelance, Sidney Holloway. Third, Lorna Doone, Peter Hauck, Jr.

CLASS 20—Jumpers. Open to all. Minimum weight to be carried, 140 pounds. Best performance over six jumps; two at 4 feet, two at 4½ feet, and two at 5 feet. First, Chappie, Sidney Holloway. Second, Freelance, Sidney Holloway. Third, Yourfellow, Chas. Pfizer.

CLASS 21—Jumpers. Open to all. Minimum weight to be carried, 140 pounds. Best performance over six jumps at 4 feet each. First, Chappie, Sidney Holloway. Second, Freelance, Sidney Holloway. Third, Fearless, Mrs. Clarence A. de Goll.

CLASS 22—Roadsters. Trotters. Local. Over 14.1 and not exceeding 15.1. Horses entered in this class will be judged as horses driven regularly on the road and by manners, conformation, speed and style of going. Their pedigree or records will not be considered. To be shown to wagons. First, Perfectus, Winthrop D. Mitchell. Second, Calve, Chas. F. Rand.

CLASS 23—Roadsters. Trotters. Local. Over 15.1. Same conditions as in class 22. First, Red Bee, J. M. Beldon. Second, Anne Morton, Dr. T. Earle Budd. Third, Lake Modejeska, C. F. Lawton and Mrs. E. F. Lawton.

CLASS 24—Roadsters and road rigs. Local. The following scale of points will govern in judging this class: Horse, 60 per cent; general appointments, including wagons, harness, robes, blankets, whips, style, etc., 40 per cent. First, Walter Melrose, Wm. L. Tompkins. Second, Perfectus, Winthrop D. Mitchell. Third, Flash, Wm. Bouldin, Jr.

CLASS 25—Pacers. Local. To be shown in harness. Conformation, style of going, manners and as they are and appear at the time of showing in the ring will be considered in judging. First, Billy D., Geo. A. Ohl, Jr. Second, Alda, Geo. F. Vreeland. Third, Frank Bashford, C. F. Smith.

CLASS 26—Carriage horses. Local. Over 14.1 and not exceeding 15.1. First, Daisy, Tonzo Sauvage. Second, Spartan, Ernest Buckley. Third, Pussy Cat, C. F. Lawton and Mrs. E. F. Lawton.

CLASS 27—Pair carriage horses. Local. First, Daisy and Bobs, Tonzo Sauvage. Second, Gladys and Pauline, Cyrus F. Lawrence. Third, Spartan and Patrolman, Ernest Buckley.

CLASS 28—Carriage horses. Local. Over 15.1. First, Filius, C. F. Lawton and Mrs. E. F. Lawton. Second, Pater, James Davis. Third, Blarney, Winthrop D. Mitchell.

CLASS 29—Pair carriage horses. Local. Over 15.1. First, Pater and Filius, Mrs. E. F. Lawton. Second, Countess and Duchess, Henry Graves. Third, Selim and MacKeon, Miss Luella Day.

CLASS 30—Carriage horses. Local. Not under 14.3 and not exceeding 15.2. To be shown before an appropriate carriage. The horses should have conformation, quality, manners and all-around action; move stylishly and stand quietly. Horses to count 50 per cent; carriage and appointments, 50 per cent. Ladies to drive. First, Lochinvar, Ira A. Kip, Jr. Second, Gladys, Chas. F. Rand. Third, Avon, Ray S. Cummings.

CLASS 31—Pair carriage horses. Local. Not under 14.3 and not exceeding 15.2. Same conditions as in class 30. First, Daisy and Bobs, Tonzo Sauvage. Second, Pussy Cat and Decoration, C. F. Lawton and Mrs. E. F. Lawton.

CLASS 32—Horses and depot wagons. Local. For four passengers, driver included, for private depot work. Wagon to be a four-wheeler, closed or with top. Horse to count 50 per cent; vehicle, harness and general appointments, 50 per cent. First, Champion, A. B. Leach. Second, Countess, Henry Graves. Third, Duchess, Tonzo Sauvage.

CLASS 33—Pair horses and depot wagons. Local. Including omnibus, for private depot work. Vehicle to be a four-wheeler. Horses to count 50 per cent; vehicle, harness and general appointments, 50 per cent. First, Dandy and Sport, Henry Coolidge. Second, Countess and Duchess, Henry Graves. Third, Bonnie and Duchess, Tonzo Sauvage.

CLASS 34—Horses and runabouts. Local. Horses should be 14.3 and not exceeding 15.2. Horses to count 60 per cent; runabout and harness, 40 per cent. Horses must stand without being held; excessive high action not essential. Winner of class 5 barred. First, Messenger Boy, Mrs. R. A. Fairbairn. Second, Prince Adrian, Tonzo Sauvage. Third, Saadhi, Mrs. H. H. Good.

CLASS 35—Harness tandems. Local. Any height. Winners of classes 10 and 11 barred. First, Frank and mate, Chas. Hathaway. Second, Prince and Patience, H. B. Vaughan. Third, Pater and Filius, C. F. Lawton and Mrs. E. F. Lawton.

CLASS 36—Four-in-hands. Horses, any height. Winners of classes 12 and 13 barred. First, Everett Colby. Second, Miss Luella Day.

CLASS 37—Harness ponies. Local. Under 13 hands. First, Sir Vivian, Vivian Sauvage. Second, Tart, Miss Marjorie L. Keasbey. Third, Jess, Clarence Nevins.

CLASS 38—Harness ponies. Local. Over 13 and not exceeding 14.1. First, Galletee, P. Regan. Second, Comet, James A. Browne. Third, Ginger, Everett Colby.

CLASS 39—Saddle ponies. Local. Under 13. First, Sampson, Wilfred E. Fulcher. Second, Sir Vivian, Vivian Sauvage. Third, Tart, Miss Marjorie L. Keasbey.

CLASS 40—Saddle ponies. Local. Over 13 and not exceeding 14.1. First, Ginger, Everett Colby. Second, Good Boy, Warren Grand. Third, Galletee, P. Regan.

CLASS 41—Jumpers. Local. Best performance over the regular jumps. First, Yourfellow, Chas. Pfizer. Second, Lorna Doone, Peter Hauck, Jr. Third, Gordon, Walter D. Grand.

CLASS 42—Saddle horses. Local. Over 14.1 and not exceeding 15.1. To be judged by their quality, manners, paces and conformation. Conformation to count 25 per cent; quality, 25 per cent; manners, 25 per cent, and style of going, 25 per cent. First, Perriton, Mrs. H. H. Good. Second, Messenger Boy, Mrs. R. A. Fairbairn. Third, Sprite, Everett Colby.

CLASS 43—Saddle horses. Local. Over 15.1. To be judged by their quality, manners and conformation. Conformation to count 25 per cent; quality, 25 per cent; manners, 25 per cent, and style of going, 25 per cent. First, Lady Stanford, Jos. M. Byrne. Second, The Senator, Tonzo Sauvage. Third, Fred, E. M. Colie.

CLASS 44—Ladies' saddle horses. Local. Over 14.3. To be ridden by ladies. First, Messenger Boy, Mrs. R. A. Fairbairn. Second, Perriton, Mrs. H. H. Good. Third, Fred, E. M. Colie.

CLASS 46—Harness horses. Mare or gelding, over 15.1. To be shown before appropriate vehicle. Horse to count 30 per cent; carriage, 30 per cent; harness, 20 per cent; livery, 20 per cent. First, Lochinvar, Ira A. Kip, Jr. Second, Duchess, Tonzo Sauvage. Third, Countess, Henry Graves.

Orange Horse Show
1902

Officers

JNO. U. DETRICK, *President*
J. B. MCCOMB, *First Vice-President*
W. G. NEWMAN, *Second Vice-President*
R. C. BOOTON, *Third Vice-President*
L. S. RICKETTS, *Secretary and Treasurer*

Directors

C. C. TALIAFERRO
H. T. HOLLADAY
DR. H. S. WILLIS
W. C. WILLIAMS
J. T. LIGHTFOOT
W. W. SANFORD
DR. F. B. PERRY
L. S. RICKETTS

Orange Horse Show—Orange, N. J.

July 24 and 25, 1902

CLASS 2—Standard-bred stallions. Over three years old. First, William L., C. C. Taliaferro.

CLASS 3—Hackneys. Stallions; any age; to be shown to halter. First, Young Nobleman, Thomas Atkinson.

CLASS 4—Hackney colts. Best weanling colt sired by a hackney. First, Stella, John U. Detrick. Second, Tom, J. H. Donaghy.

CLASS 5—Half-bred colts. Best weanling colt sired by a thoroughbred. First, Lady of Quality, H. T. Holladay, Jr. Second, W. W. Burgess, Benbolt. Third, Prince, J. H. Donaghy.

CLASS 6—Half-bred colts. Yearling filly, gelding or colt sired by a thoroughbred. First, Brilliant, Mrs. Allan Potts. Second, Trifle, Wm. G. Crenshaw, Est. Third, Cigarettes, J. H. Lynn.

CLASS 8—Standard-bred colts. Yearling filly, gelding or colt sired by a standard-bred stallion. First, Dewey Purdy Wilkes, C. C. Taliaferro.

CLASS 12—Stallions. Over three years old; to be shown in harness. Conformation, 50 per cent; performance, 50 per cent; docked horses barred. First, William M., R. G. Watkins. Second, Selem, William du Pont. Third, Wildfire, L. E. May.

CLASS 13—Roadsters. Three years old; to be shown in harness. First, Queen of Spades, R. C. Booton. Second, Junior, William G. Crenshaw, Est. Third, Flora Dora, Dr. W. H. Lyne.

CLASS 14—Roadsters. Four years old; to be shown in harness. First, Flirt, H. O. Lyne. Second, Cricket, W. A. Grymes. Third, Nellie, Wm. H. Garnett.

CLASS 15—Roadsters. Best pair matched horses; to be shown to pole. First, Font and May, Mrs. W. C. Reed. Second, Caprice and Whim, William du Pont. Third, Flora Dora and Soubrette, Dr. W. H. Lyne.

CLASS 16—Roadsters. Best mare or gelding, any age. First, Flirt, William du Pont. Second, Font, Mrs. W. C. Reed. Third, May, Mrs. W. C. Red.

CLASS 17—Green hunters. Open to all ages. For horses that have never won a blue ribbon in a jumping contest. Conformation to count 50 per cent; performance over jumps not to exceed 4 feet to count 50 per cent. First, Chipmunk, C. W. Smith. Second, Patience, Mountain View Farm. Third, Bachelor, John P. Dulaney.

CLASS 18—Green hunters. Any age. For horses that have never contested for a prize prior to 1902 in a jumping contest and whose owners reside in Orange County. Conformation to count 50 per cent; performance over jumps not to exceed 4 feet to count 50 per cent. First, Lady Weaver, J. W. McComb. Second, Nora, G. E. Waugh. Third, Duke of Somerset, J. B. McComb.

CLASS 19—Green hunters. Three year olds. Jumps not to exceed 4 feet. Conformation to count 50 per cent; performance, 50 per cent. First, Janice, Mrs. Julian Morris. Second, Duke of Somerset, J. B. McComb. Third, Fate, Jno. E. May.

CLASS 20—Lightweight hunters. For horses up to carrying 150 pounds over jumps not to exceed 4½ feet. Conformation to count 50 per cent. First, Up-to-Date, Courtland H. Smith. Second, Kathleen, John P. Dulaney. Third, Tip Top, Courtland H. Smith.

CLASS 21—Middleweight hunters. For horses up to carrying 175 pounds over jumps not to exceed 4½ feet. Conformation to count 50 per cent. First, Amaret, Chas. H. Hurkamp. Second, Hornpipe, Mrs. Chas. H. Hurkamp. Third, Bachelor, John P. Dulaney.

CLASS 22—Hunt club teams of three qualified hunters from any recognized hunt; each horse to be ridden by a member of his respective hunt, in hunting colors, and to be shown over the regulation jumps. No member will be allowed to ride more than one horse. Conformation and quality to count 25 per cent; performance over fences, 50 per cent; appointments, 25 per cent. First, Hampton Hunt. Second, Deep Run Hunt.

CLASS 23—Ladies' hunters. To be ridden by a lady over jumps not to exceed 4 feet. Performance only to count. First, Tip Top, Courtland H. Smith. Second, Kathleen, John P. Dulaney. Third, Chipmunk, C. W. Smith.

CLASS 24—Pony jumpers. For ponies under 14.2 hands; to be ridden by a boy not over fifteen years old, and jumps not to exceed 4 feet. First, Dolly Varden, H. T. Holladay, Jr. Second, Bonfire, Blair Johnson. Third, Mayday, Mrs. Allan Potts.

CLASS 25—Hunters and jumpers. Best performance up to 5 feet. First, Hornpipe, Mrs. Chas. H. Hurkamp. Second, Bachelor, John P. Dulaney. Third, Up-to-Date, Courtland H. Smith.

CLASS 26—High jump. Open. Beginning at 4½ feet and will not be raised to a greater height than 6 feet. First, Amaret, Chas. H. Hurkamp. Second, Speak Easy, Louis C. Leith. Third, Black Oak, Louis C. Leith.

CLASS 27—Heavy harness horses. Any age; suitable for park. First, David Harum, Mountain View Farm. Second, Fashion, Mountain View Farm. Third, Prince Henry, H. O. Lyne.

CLASS 28—Heavy harness horses. Pairs. Any age; suitable for park. First, David Harum and Lord Algy, Mountain View Farm. Second, Mt. Vernon and Arlington, Courtland Stock Farm. Third, Rex and Roy, C. C. Taliaferro.

CLASS 29—Combination harness and saddle horses. Horses, over 15 hands; suitable for use in harness and under saddle. To be shown to vehicle first; unharnessed in the ring and shown under saddle. First, Nell Gwynne, Miss Landon Rives. Second, Lightfoot, J. B. McComb. Third, Victory, Courtland H. Smith.

CLASS 30—Four-in-hands. To be shown before coach, drag or body brake. Should have substance, pace and good manners. First, Courtland H. Smith. Second, Mountain View Farm.

CLASS 31—Harness ponies. For ponies under 14½. To be driven by boy or girl under fifteen years. First, Bonfire, Blair Johnson. Second, Dolly Varden, H. T. Holladay, Jr. Third, Annie, L. J. Faber.

CLASS 32—Park saddle horses. Any age; under 15½. Must walk, trot and canter. First, Aeronaut, Chas. H. Hurkamp. Second, Robin Adair, Mrs. Blair Johnson. Third, Nell Gwynne.

CLASS 33—Park saddle horses. Any age; over 15½. Must walk, trot and canter. First, Black Prince, Julian Morris. Second, Ogonquit, Courtland H. Smith. Third, Lady Bird, Miss Landon Rives.

CLASS 34—Ladies' saddle horses. To be ridden by a lady. Beauty and style, as well as manners, to be especially considered. First, Robin Adair, Mrs. Blair Johnson. Second, Nell Gwynne, Miss Landon Rives. Third, Black Prince.

CLASS 35—Harness ponies. Under 14½. To be driven by a boy or girl under fifteen years. First, Bonfire, Blair Johnson. Second, Dolly Varden, H. T. Holladay, Jr. Third, Annie, L. J. Faber.

CLASS 36—Gaited saddle horses. Any age; mare or gelding. Must walk, trot, canter, rack and fox trot or dog trot. First, Lennox, W. F. Jones. Second, Lady Gay, J. B. McComb.

CLASS 37—Sporting tandems. Horses to be first shown as a tandem; the leader to be unharnessed, saddled and shown over the jumps by the driver. Performance over jumps to count 40 per cent. First, David Harum and Patience, Mountain View Farm. Second, Courtland H. Smith. Third, Mrs. Allan Potts.

CLASS 38—Tandems. Manners will be considered. The wheeler to be 15 hands or over. First, Fashion and Lord Algy, Mountain View Farm. Second, Victory and Flashaway, Courtland H. Smith. Third, Lady Bird and Nell Gwynne, Miss Landon Rives.

CLASS 39—Standard-bred two-year-old mare or gelding. First, Mary, G. W. Morton.

CLASS 40—Sucking colts. Any breed. First, Lady of Quality, H. T. Holladay. Second, Maury Maid, J. B. McComb. Third, Flash, L. H. Grasty.

CLASS 41—Colts. Best yearling or two-year-old colt, mare or gelding; to be shown to halter. First, Brilliant, Mrs. Allan Potts. Second, Mary, G. W. Morton. Third, Prince, Wm. G. Crenshaw.

CLASS 42—Weanling. For the best weanling sired by saddle stallion. First, Flash, L. G. Grasty. Second, Maury Maid, J. B. McComb. Third, C. M. Thomas.

CLASS 43—Weanling. For the best weanling sired by Gov. Dare. First, Alney, Gory Waugh. Second, Gov., Jr., Geo. Pennell. Third, May, Gooch Waugh.

Philadelphia Horse Show Association
1902

Officers

JOHN C. GROOME, *President*
EDWARD MORRELL, *Vice-President*
CHARLES E. ETTING, *Vice-President*
FRANCIS E. BOND, *Treasurer*
JAMES JARDEN, JR., *Secretary*

Directors

A. J. CASSATT
B. F. CLYDE
J. W. COOKE
EDWARD CROZER
RUDULPH ELLIS
S. F. HOUSTON
A. WARREN KELSEY
F. J. KIMBALL
CHARLES E. MATHER
GEORGE WILLING
A. LOUDON SNOWDEN
E. T. STOTESBURY
R. E. STRAWBRIDGE
B. H. WARBURTON
J. E. WIDENER

Executive Committee

CHARLES E. ETTING, *Chairman*
F. E. BOND
EDWARD CROZER
S. F. HOUSTON
EDWARD MORRELL
R. E. STRAWBRIDGE
J. E. WIDENER

Honorary Vice-Presidents

J. J. BAILEY
NEILSON BROWN
T. P. CHANDLER
STEVENSON CROTHERS
W. L. ELKINS
LINCOLN GODFREY
C. A. GRISCOM
A. C. HARRISON
PRESCOTT LAWRENCE
H. P. MCKEAN
R. W. RIVES
J. C. STRAWBRIDGE
P. A. B. WIDENER

Philadelphia Horse Show—Philadelphia

May 26-31, 1902

CLASS 1—Thoroughbreds. Stallions, over 3 years old, suitable to get hunters. To be shown in hand. First, Pagan, Charles E. Mather. Second, Chorister, James Kerr.

CLASS 2—Trotters. Breeding class. Standard trotters; stallion over 3 years old, kept for service. To be shown in hand or by the side of a saddle horse. First, Kanaga, Letort Spring Stock Farm. Second, Maplewood Norval, Maplewood Stock Farm. Third, Letort, Letort Spring Stock Farm.

CLASS 3—Trotters. Breeding class. Standard trotters; colt or filly, 2 years old. To be shown in hand or by the side of a saddle horse. First, Bettie Elect, Letort Spring Stock Farm. Second, Grantella, Stevenson Brothers. Third, The King's Daughter, Maplewood Stock Farm.

CLASS 4—Trotters. Driving class. Standard trotters; colt, filly or gelding, over 3 years old. To be shown in harness. First, Allie Nun, E. T. Stotesbury. Second, Sadie McGregor, H. R. Small. Third, Altomont, James W. Cooke.

CLASS 5—Roadsters. Horses over 3 years old. To be shown to a wagon. First, Allie Nun, E. T. Stotesbury. Second, Saddie McGregor, H. R. Small. Third, Altomont, James W. Cooke.

CLASS 6—Roadsters. Pair of horses, over 3 years old. To be shown to a wagon. First, Litka, and Ladona, E. T. Stotesbury and Oakwood Farm. Second, Miss Rosela and Miss Florilla, Cyril W. Armstrong. Third, Magda Wilkes and Wilkie Patchen, James W. Cooke.

CLASS 7—Roadsters. For the best roadster and best appointed turnout. The appointments must be owned by the exhibitor, and the following scale of points will govern in judging: horse, 50 per cent; wagon, 15 per cent; harness, 9 per cent; robes, blankets and whip, 8 per cent; general appointments, style, taste, etc., 18 per cent. First, Allie Nun, E. T. Stotesbury. Second, Altomont, James W. Cooke. Third, Litka, E. T. Stotesbury.

CLASS 8—Roadsters. For the best pair of roadsters and best appointments. Same conditions as in class 7. First, Litka and Ladona, E. T. Stotesbury and Oakwood Farm. Second, Miss Rosela and Miss Florilla, Cyril W. Armstrong. Third, Wilkie Patchen, Andrew M. Moore.

CLASS 9—Hackneys. To be shown in hand, or by the side of a saddle horse. For the best hackney mare or filly by an imported sire, and out of an imported dam, both registered in the English Hackney Stud Book. First, Flames, The Chestnut Hill Stock Farm.

CLASS 10—Hackneys. To be shown in hand, or by the side of a saddle horse. For the best hackney stallion or entire colt, by an imported sire, and out of an imported dam, both registered in the English Hackney Stud Book. First, Fiery Dane, Henry Fairfax. Second, Derby Donegelt, F. C. Stevens.

CLASS 11—Hackneys. To be shown in hand, or by the side of a saddle horse. For three of the get of a hackney stallion, the get to be under 5 years old and to have been bred in America, out of mares of any breed. First, Phaeton, F. J. Kimball. Second, Imp. Wildfire, Chestnut Hill Stock Farm.

CLASS 12—Hackneys. To be shown in hand, or by the side of a saddlle horse. Stallion, 15.1 hands or over, over 3 years old. First, Fiery Dane, Henry Fairfax. Second, Imp. Robin Adair, The Chestnut Hill Stock Farm. Third, Paragon, F. J. Kimball.

CLASS 13—Hackneys. To be shown in hand or by the side of a saddle horse. Stallion, under 15.1, over 3 years. First, Romantic, Wm. Coleman Greeman. Second, Brandon, Mrs. John Gerken.

CLASS 14—Hackneys. To be shown in hand, or by the side of a saddle horse. Stallion, 2 years old. First, Ithan, F. J. Kimball. Second, Hurry Up, The Chestnut Hill Stock Farm. Third, Middy, A. J. Cassatt.

CLASS 15—Hackneys. To be shown in hand, or by the side of a saddle horse. Stallion yearling. First, Balbriggan, F. J. Kimball. Second, Berwyn, A. J. Cassatt.

CLASS 18—Hackneys. To be shown in hand, or by the side of a saddle horse. Fillies, yearlings. First, Solitaire, F. J. Kimball. Second, Fan Fan, F. J. Kimball.

CLASS 20—Hackneys or half-bred hackneys. In harness. Stallion, mare or gelding, over 3 years old, under 15.2, by a registered hackney sire. To be shown to an appropriate two-wheel vehicle. First, Lord Tom Noddy, Eben D. Jordan. Second, Brandon, Mrs. John Gerken. Third, Virginian, Joseph E. Widener.

CLASS 21—Hackneys or half-bred hackneys. Under saddle. Stallion, mare or gelding, over 3 years old, by a registered hackney sire. To be shown under saddle. First, Klondike, A. J. Cassatt. Second, Clipper, A. J. Cassatt. Third, Hannabelle, Highland Farm.

CLASS 22—Harness horses. Horse, over 14.1 and not exceeding 15. To be shown before a cart, gig or phaeton. First, Newsboy, Mrs. John Gerken. Second, Lord Golden, Dr. Jno. L. Wentz. Third, Maplewood, J. Roosevelt Shanley.

CLASS 23—Harness horses. Pair of horses, over 14.1 and not exceeding 15. To be shown before a T-cart, phaeton or other like vehicle. First, Lord Brilliant and Lord Golden, Dr. John L. Wentz. Second, Kitty Gray and Elegance II, Eben D. Jordan. Third, Brandon and Belmar, Mrs. John Gerken.

CLASS 24—Harness horses. Horses over 15 and not exceeding 15.3. Suitable for park use in a gig or phaeton. The horse taking a prize in this class cannot take a prize in the road classes. First, Flower of Lynnewood, Joseph E. Widener. Second, Promoter, Jay D. Carlisle. Third, Lafayette, Monheimer Bros.

CLASS 25—Harness horses. Pair of horses, over 15 and not exceeding 15.3. Suitable for park use in a T-cart or phaeton. Horses taking a prize in this class cannot take a prize in the road classes. First, Flower of Lynnewood and Coronation, Joseph E. Widener. Second, Plymouth Champion and Lord Belfast, Eben D. Jordan.

CLASS 26—Harness horses. Horse, over 15 and not exceeding 15.3. Suitable for road work in a gig or dog cart. The horse taking a prize in this class cannot take a prize in the park classes. First, Western Star, Eben D. Jordan. Second, Norwood, J. Roosevelt Shanley. Third, Three Tips, John S. Bratton.

CLASS 27—Harness horses. Pair of horses, over 15 and not exceeding 15.3. Suitable for road work in a T-cart or phaeton. Horses taking a prize in this class cannot take a prize in the park classes. First, Geo. B. Hulme.

CLASS 28—Harness horses. Horses, over 15.3. To be shown before a gig, dog cart or phaeton. First, Woodbine, John S. Bratton. Second, Ambassador, The Chestnut Hill Stock Farm. Third, Lord Tantivy, H. C. Hoskier.

CLASS 29—Harness horses. Pair of horses, over 15.3. To be shown before a T-cart, demi-mail or phaeton. First, Lord Tantivy and Marquis Ito, H. C. Hoskier. Second, Professor and Dungannon, Herbert Coppell. Third, Wollaston and Wakefield, Eben D. Jordan.

CLASS 30—Harness horses. Horses, over 14.2 and not exceeding 15.2. To be shown before a runabout. Horse to count 75 per cent; appointments, 25 per cent. First, Maplewood, J. Roosevelt Shanley. Second, Newsboy, Mrs. John Gerken. Third, Lord Golden, Dr. John L. Wentz.

CLASS 31—Harness horses. Pair of ladies' horses, over 14.1 and not exceeding 15.1. To be shown before a carriage suitable for a lady to drive. Horses to count 50 per cent; appointments, 50 per cent. First, Lord, Brilliant and Lord Golden, Dr. John L. Wentz. Second, Brandon and Belmar, Mrs. John Gerken. Third, Newsboy and Shop Girl, Mrs. John Gerken.

CLASS 32—Harness horses. Horse, 15.2 or over. Suitable for town work, to be shown before a brougham or victoria. Horses to count 50 per cent; appointments to count 50 per cent. First, Goldcrest, Joseph E. Widener. Second, Lord Amherst, Dr. John L. Wentz.

RURITANIA AND DAINTY DAFFO. CHAMPION PAIR ROADSTERS NATIONAL SHOW, 1902.

CLASS 33—Harness horses. Pair of horses, over 15.1. Suitable for town work, to be shown before a brougham or victoria. Horses to count 50 per cent; appointments, 50 per cent. First, Flower of Lynnewood and Coronation, Joseph E. Widener. Second, Charmer and Claire, A. J. Cassatt. Third, Lord Amherst and Lord Penn, Dr. John L. Wentz.

CLASS 34—Harness horses. Pair of horses, to be shown before a demi-mail, spider, stanhope, phaeton or other appropriate trap for gentlemen's park use. Horses to count 30 per cent; carriages, 30 per cent; harness, 20 per cent; servants' liveries, etc., 20 per cent. Amateur drivers. The entire exhibit to be owned by an amateur. First, Flower of Lynnewood and Coronation, Joseph E. Widener. Second, Lord Tantivy and Marquis Ito, H. C. Hoskier. Third, Professor and Dungannon, Herbert Coppell.

CLASS 35—Harness horses. Horses over 14.2 and not exceeding 15.3. Owned and used for private work since March 1, 1902, by residents of Philadelphia, Montgomery, Delaware or Chester Counties, Pennsylvania. To be shown before an appropriate vehicle. Style of going, quality and manners, will be especially considered. To be driven by a lady; professionals barred. Horses taking a prize in this class cannot take a prize in class 36. First, Flower of Lynnewood, Joseph E. Widener. Second, Postguard, Miss Cassatt. Third, Sunset, Dr. Radcliff Cheston.

CLASS 36—Harness horses. Pair of horses, over 14.2 and not exceeding 15.2. Same conditions as in class 35. Horses taking a prize in this class cannot take a prize in class 35. First, Charmer and Claire, A. J. Cassatt. Second, Coronation and Flower of Lynnewood, Joseph E. Widener.

CLASS 37—Harness horses. Horses, over 15; that have never won a prize prior to May 8, 1902, at any recognized horse show. To be owned and driven by amateurs; professionals barred. First, Flower of Lynnewood, Joseph E. Widener. Second, Dungannon, Herbert Coppell. Third, Bobs, Herbert Coppell.

CLASS 38—Harness horses. Pair of horses, over 14.3, that have never won a prize prior to May 8, 1892, at any recognized horse show. To be owned and driven by amateurs; professionals barred. First, Coronation and Flower of Lynnewood, Joseph E. Widener.

CLASS 39—Harness horses. For the best horse suitable for a gig. To be judged on all-around action, conformation, manners, and suitability for the work designated; to be able to go a good pace and to be driven to a gig by the bona fide owner. Professional drivers and dealers barred. The cup to be won twice by the same owner before it becomes his property. First, Flower of Lynnewood, Joseph E. Widener. Second, Lord Brilliant, Dr. John L. Wentz. Third, Lord Golden, Dr. John L. Wentz.

CLASS 40—Harness horses. Championship. Open only to horses not exceeding 15.1, having taken a first prize, or one of a pair having taken a first prize in the harness classes at this or any of the associataion's previous shows. The former to be post entries. First, Newsboy, Mrs. John Gerken. Second, Lord Brilliant, Dr. John L. Wentz.

CLASS 41—Harness horses. Championship. Open only to horses exceeding 15.1, having taken a first prize, or one of a pair having taken a first prize in the harness classes at this or any of the association's previous shows. The former to be post entries. First, Flower of Lynnewood, Joseph E. Widener. Third, Woodbine, John S. Bratton.

CLASS 42—Tandems. The wheeler to be under 15 hands. First, Elegance II and Hurrah, Eben D. Jordan. Second, Shop Girl and Newsboy, Mrs. John Gerken. Third, Hi-Hollar and Hi-Ball, John S. Bratton.

CLASS 43—Tandems. The wheeler to be over 15. First, Lord Belfast and Western Star, Eben D. Jordan. Second, Professor and Wilmot, Herbert Coppell. Third, Woodbine and His Highness, John S. Bratton.

CLASS 44—Unicorn teams. First, Wollaston, Wakefield and Western Star, Eben D. Jordan. Second, His Eminence, His Highness and Woodbine, John S. Bratton. Third, Professor, Dungannon and Wilmot, Herbert Coppell.

CLASS 45—Four-in-hands. Road teams. To be shown before a coach or body brake. Horses entered in this class not eligible for class 46. First, Eben D. Jordan. Second, John S. Bratton. Third, Dr. John L. Wentz.

CLASS 46—Four-in-hands. Park teams. To be shown before a private drag. Horses to count 50 per cent; appointments, 50 per cent. To be driven by an amateur. First, Professor, Dungannon, Bobs, and Wilmot, Herbert Coppell.

CLASS 47—Harness ponies. Pony not exceeding 12.3. To be shown before an appropriate carriage. To be driven by children not over 15 years of age. First, Imp. Doncaster

Model, John Gerken. Second, Jim Blaine, Walter J. Goger. Third, Frills, Herbert Coppell.

CLASS 48—Harness ponies. Pony over 12.3 and not exceeding 13.2. To be shown before an appropriate carriage. To be driven by children not over 15 years of age. First, Hi-Hollar, John S. Bratton. Second, Brandon, Mrs. John Gerken. Third, San Toy, Mrs. John Gerken.

CLASS 49—Harness ponies. Pair of ponies not exceeding 13.2. To be shown before an appropriate carriage. To be driven by children not over 15 years of age. First, Vixen and Lady Gibbie, P. A. B. Widener, 2d.

CLASS 50—Harness ponies. Pony over 13.2 and not exceeding 14.1; over 3 years old; quality, style and action to be considered. To be shown before an appropriate carriage. First, Hurrah, Eben D. Jordan. Second, Mateor Morgan, H. P. Crane. Third, Swat, John S. Bratton.

CLASS 51—Harness ponies. Pair of ponies, over 13.2, and not exceeding 14.1; over 3 years old; quality, style and action to be considered. To be shown before an appropriate carriage. First, Meteor Morgan and Roy Morgan, H. P. Crane.

CLASS 52—Saddle horses. Horses over 15.2, over 4 years old, up to carrying 200 pounds. Horses entered in this class not eligible for class 53. First, Cliquot, A. J. Cassatt. Second, Hannabelle, Highland Farm. Third, Amaret, Charles H. Hurkamp.

CLASS 53—Saddle horses. Horses over 15.2, over 4 years old, up to carrying 165 pounds. Horses entered in this class not eligible for class 52. First, Flashlight, W. S. Elliott. Second, Meteor, Mrs. W. S. Elliott. Third, Lady Bellwood, Howland S. Russell.

CLASS 54—Saddle horses. Horses 15 and under 15.2; up to carrying 180 pounds. Horses entered in this class not eligible for class 55. First, Waubun, Mrs. John Gerken. Second, Clipper, A. J. Cassatt.

CLASS 55—Saddle horses. Horses 15 and under 15.2; up to carrying 165 pounds. Horses entered in this class not eligible for class 54. First, Ukrain II., The Chestnut Hill Stock Farm. Second, Dan McCabe, Mrs. Wm. E. Kotman. Third, Robin Adair, R. W. Carter.

CLASS 56—Saddle horses. Horses over 14.1 and under 15, up to carrying 165 pounds and over. First, My Lady Dainty, Mrs. John Gerken. Second, Fanny Ray, A. J. Cassatt. Third, Mistress Nell, Mrs. John Gerken.

CLASS 57—Saddle horses. Ladies' saddle horses over 15. Conformation, style and manners to be especially considered. First, Clipper, A. J. Cassatt. Second, Thyra, Mrs. F. B. Stotesbury. Third, Meteor, Mrs. W. S. Elliott.

CLASS 58—Saddle horses. Ladies' saddle horses over 14.3. Conformation, style and manners to be especially considered. Ladies to ride, professionals barred. Horses owned by dealers are not eligible for this class. First, Dan McCabe, Mrs. Wm. E. Kotman. Second, My Lady Dainty, Mrs. John Gerken. Third, Meteor, Mrs. W. S. Elliott.

CLASS 59—Saddle horses. Ladies' saddle horses over 14.3. Owned and used for private work since March 1, 1902, by residents of Philadelphia, Montgomery, Delaware or Chester Counties, Pennsylvania. Conformation, style and manners to be especially considered. Ladies to ride, professionals barred. Horses owned by dealers are not eligible for this class. First, Sniff, Miss F. B. Stotesbury. Second, Clipper, A. J. Cassatt. Third, The Turk, Miss Hessie A. Page.

CLASS 60—Saddle horses. Championship. Open only to horses having taken a first prize in the saddle horse classes at this or any recognized horse show. The former to be post entries. First, Flashlight, W. S. Elliott.

CLASS 61—Cobs. Under saddle. Horses 14.3 and under 14.3. First, Mistress Nell, Mrs. John Gerken. Second, Shortie, John S. Bratton. Third, Maud, Highland Farm.

CLASS 62—Ponies under saddle. Pony not exceeding 12.3, over 3 years old. To be ridden by children not over 15 years of age. First, Kittie, George D. Widener, Jr. Second, Imp. Doncaster Model, Miss John Gerken. Third, Sir Vivian, Tonzo Sauvage.

CLASS 63—Ponies under saddle. Pony over 12.3 and not exceeding 13.2. To be ridden by children not over 15 years of age. First, Ping Pong, R. F. Carman. Second, San Toy, Mrs. John Gerken. Third, Hi-Hollar, John S. Bratton.

CLASS 64—Ponies under saddle. Pony over 13.2 and not exceeding 14.1, over 3 years old. First, Scarlet Letter, Eben D. Jordan. Second, Maud, Highland Farm. Third, Rosecommon, Dr. John L. Wentz.

CLASS 65—Polo ponies. Up to carrying under 175 pounds. To be shown with a mallet, and go twice up and down the ring between five posts ten yards apart. To be judged on their manners, handiness and conformation. First, Banshea, M. G. Rosengarten. Second, Dan, M. G. Rosengarten. Third, Light Foot, C. Randolph Snowden.

CLASS 66—Polo ponies. Up to carrying 175 pounds or over. To be shown with a mallet, and go twice up and down the ring between five posts ten yards apart. To be judged on their manners, handiness and conformation. First, What-Not, M. G. Rosengarten. Second, Chunk, C. Randolph Snowden. Third, Dan, M. G. Rosengarten.

CLASS 67—Pony stallions. To be shown in hand. Shetland stallion, over 3 years old, not exceeding 46 inches. First, Jim Blaine, Walter J. Goger. Second, Dandy Thistle, Wm. F. Fotterall.

CLASS 68—Pony stallions. To be shown in hand. Stallions 11.2 and not exceeding 13, over 3 years old. First, Doncaster Model, Mrs. John Gerken. Second, Admiral, Walter Pierce Douglass. Third, Charley Burgess, Jr., Wm. F. Fotterall.

CLASS 70—Qualified hunters. Light weight; up to carrying under 165 pounds to hounds. Conformation and quality to count 50 per cent; performance over fences to count 50 per cent. Horses entered in this class are not eligible for classes 71 or 72. First, Buck, Mrs. Alfred E. Dieterich. Second, Imp. Miss Dark, C. E. & V. C. Mather. Third, Tip Top, Hampton Stock Farm.

CLASS 71—Qualified hunters. Middleweight; up to carrying 175 pounds to hounds. Conformation and quality to count 50 per cent; performance over fences to count 50 per cent. Horses entered in this class are not eligible for classes 70 or 72. First, Imp. Vengeance, C. E. & V. C. Mather. Second, Escape, The Chestnut Hill Stock Farm. Third, Imp. Welcome, C. E. & V. C. Mather.

CLASS 72—Qualified hunters. Heavy weight; up to carrying 200 pounds to hounds. Conformation and quality to count 50 per cent; performance over fences to count 50 per cent. Horses entered in this class are not eligible for classes 70 or 71. First, Imp. Wildflower, C. E. & V. C. Mather. Second, Hornpipe, Mrs. Chas. H. Hurkamp. Third, Hawk Eye, Highland Farm.

CLASS 73—Green hunters. Light weight; up to carrying under 165 pounds to hounds. Conformation and quality to count 50 per cent. Horses entered in this class are not eligible for classes 74 or 75. [Green hunters must not have been hunted regularly with any recognized pack of hounds previous to the hunting season of 1901-2, nor have won any prize or ribbon prior to January 1, 1902.] First, The Lamb, Hampton Stock Farm. Second, Sam, Alexander Brown. Third, C. E. & V. C. Mather.

CLASS 74—Green hunters. Middle weight; up to carrying 175 pounds to hounds. Conformation and quality to count 50 per cent; performance over fences to count 50 per cent. Horses entered in this class are not eligible for classes 73 or 75. First, Atalanta, Highland Farm. Second, Ripple, Chestnut Hill Stock Farm. Third, Ogunquit, Hampton Stock Farm.

CLASS 75—Green hunters. Heavy weight; up to carrying 200 pounds to hounds. Conformation and quality to count 50 per cent; performance over fences to count 50 per cent. Horses entered in this class are not eligible for classes 73 or 74. First, Shamrock, John Lyons. Second, Jubilee, Hampton Stock Farm. Third, Daiseybelle, Highland Farm.

CLASS 76—Horses suitable to become hunters. Horses 4 years old or under; to be shown under saddle, but not to jump. To be judged for their conformation, quality and manners. First, Barbara, Edward Morrell. Second, Betsy Ross, Edward Morrell. Third, Paganson, C. E. & V. C. Mather.

CLASS 77—Corinthian class. Open to all hunters. Horses must be ridden by members of some recognized hunt club. Conformation to count 25 per cent; performance over fences to count 75 per cent. First, Imp. Vengeance, C. E. & V. C. Mather. Second, Boonton, Highland Farm. Third, Kohinoor, Clarence Moore.

CLASS 78—Jumping class. Open to all. Performance over fences only to count. First, Escape, The Chestnut Hill Stock Farm. Second, Buck, Mrs. Alfred E. Dieterich. Third, Hawk Eye, Highland Farm.

CLASS 79—High jump. The trial for the high jump will commence at five feet and will not be raised to a greater height than five feet six inches. Open to all. Minimum weight to be carried 150 pounds. First, Jim Crow, Highland Farm. Second, Shamrock, John Lyons. Third, Hawk Eye, Highland Farm.

CLASS 80—Hunt class. For teams of three qualified hunters from any recognized hunt. To be ridden by members of their respective hunts in the hunt colors and to be shown over the regulation jumps. No member to ride more than one horse. Appointments to count 30 per cent; conformation and quality, 30 per cent; performances, 40 per cent. First, Boonton, Atalanta and Hawk Eye, Radnor Hunt. Second, Wildflower, Vengeance and Welcome, Brandywine Hounds. Third, Hannabelle, Coronation and Jim Crow, Radnor Hunt.

CLASS 81—Hunters' champion class. Light weight; open to all light weight first prize winners in the hunting, jumping and Corinthian classes, at this or any recognized horse show. The former to be post entries. Conformation and quality to count 50 per cent; performance over eight successive jumps, 4 feet 6 inches high, to count 50 per cent. Winners in class 80 not eligible for this class. First, Buck, Mrs. Alfred E. Dieterich. Second, Jim Crow, Highland Farm.

CLASS 82—Hunters' champion class. Open to all middle weight first prize winners in the hunting, jumping and Corinthian classes, at this or any other recognized horse show. The former to be post entries. Conformation and quality to count 50 per cent; performance over eight successive jumps, 4 feet 6 inches high, to count 50 per cent. Winners in class 80 not eligible for this class. First, Boonton, Highland Farm. Second, Imp. Vengeance, C. E. & V. C. Mather.

CLASS 83—Hunters' champion class. Open to all heavy weight first prize winners in the hunting, jumping or Corinthian classes at this or any recognized horse show. The former to be post entries. Conformation and quality to count 50 per cent; performance over eight successive jumps, 4 feet 6 inches high, to count 50 per cent. Winners in class 80 not eligible for this class. First, Hannabelle, Highland Farm. Second, Imp. Wildflower, C. E. & V. C. Mather.

Richmond Horse Show Association
1902

Officers

J. T. Anderson, *President*
Harry C. Beattie, *Vice-President*
W. O. Warthen, *Secretary*
J. Spotswood Crenshaw, *Treasurer*
C. W. Smith, *Manager*

Board of Directors

J. T. Anderson
Harry C. Beattie
C. D. Langhorne
J. Spotswood Crenshaw
John D. Potts

Honorary Vice-Presidents

Otway S. Allen
J. R. J. Anderson
Thomas Atkinson
Stanhope Bolling
James N. Boyd
C. W. Branch
J. Stewart Bryan
Henry L. Cabell
T. N. Carter
A. H. Christian, Jr.
F. W. Christian
S. D. Crenshaw
C. E. Doyle
W. S. Forbes
Barton H. Grundy
I. N. Jones
E. O. Meyer
S. T. Morgan
L. T. Myers
J. D. Patton
T. C. Williams, Jr.
Allen Potts
R. G. Rennolds
F. W. Scott
G. W. Stevens
S. W. Travers
W. R. Trigg
Henry Lee Valentine
J. A. White
T. Ashby Wickham
R. Lancaster Williams

Richmond Horse Show—Richmond, Va.

October 14-18, 1902

CLASS 1—Roadsters. Will be judged as horses driven regularly on the road and by their manners, conformation, speed and style of going. To be shown to wagon. Professional drivers and dealers barred. Over four years old. First, Russell Rex, Bristow & Leach. Second, Lucena, William Bailey Saunders. Third, Quartz, John P. Branch.

CLASS 2—Roadsters and best appointed road rig. Horses, 60 per cent; wagon, 12 per cent; harness, 7 per cent; robes, blankets and whips, 6 per cent; general appointments, style, etc., 15 per cent. First, Russell Rex, Bristow & Leach. Second, Lucena, W. Bailey Saunders. Third, Myrtleton Belle, Duffey Bros.

CLASS 3—Harness horses. Must be practically sound and have good manners; extreme knee or hock action will not be given the preference over true, all-around action. Conformation and quality to count 50 per cent; action and style of going, 50 per cent. Horse, over 15 and not exceeding 15.3. First, Lord Radiant, Mountain View Farm. Second, Lady Wootton, G. W. C. Drexel. Third, Miss Fortune, Mrs. Albert Young.

CLASS 4—Harness horses. Pairs. Over 15 and not exceeding 15.3. Same conditions as class 3. First, Lord Wootton and Lady Wootton, G. W. C. Drexel. Second, David Harum and Lord Radiant, Mountain View Farm. Third, Fortune and Miss Fortune, Mrs. Albert Young.

CLASS 5—Harness horses. Over 15.3. Same conditions as class 3. First, Fashion, Mountain View Farm. Second, Act-a-bit, Mrs. Albert Young. Third, Step-a-bit, Mrs. Albert Young.

CLASS 6—Harness horses. Pairs. Over 15.3. Same conditions as class 3. First, Act-a-bit and Step-a-bit, Mrs. Albert Young. Second, Fashion and Whirl, Mountain View Farm. Third, Rajah and Pasha, Dr. F. D. Owsley.

CLASS 7—Horses and runabouts; 14.3 and not exceeding 15.3. Horse to count 60 per cent; runabout, harness and appointments, 40 per cent. Excessive high action not essential. First, Lord Wootton, G. W. C. Drexel. Second, Lady Wootton, G. W. C. Drexel. Third, Lady Marjorie, Mrs. Maxwell Wyeth.

CLASS 8—Harness horses. Pairs. Must be practically sound and have good manners; extreme knee or hock action will not be given the preference over true, all-around action. Over 15; to be shown before a brougham or victoria. Horses, 50 per cent; appointments, 50 per cent. First, Fortune and Miss Fortune, Mrs. Albert Young. Second, Glory and Rufus, Frederic William Scott.

CLASS 9—Horse and victoria. Same conditions as class 8. First, Act-a-bit, Mrs. Albert Young. Second, Nizan, Barton H. Grundy. Third, Fashion, Mountain View Farm.

CLASS 10—Combination harness and saddle horses. To be first shown to an appropriate vehicle and judged as a horse suited for harness purposes, the horse to be unharnessed in the ring and to be shown and judged under saddle. First, Lightfoot, J. B. McComb & Bro. Second, Royal Rival, Mrs. Allen Potts. Third, Pasha, Dr. F. D. Owsley.

CLASS 11—Park tandems. Manners will be considered. First, Lord Wootton and Lady Wootton, G. W. C. Drexel. Second, Fortune and Miss Fortune, Mrs. Albert Young. Third, David Harum and mate, Mountain View Farm.

CLASS 12—Sporting tandems. Wheeler to be over 15. Pair to be first judged as a tandem and then the leader to be saddled and shown over regulation jumps in hunt colors. Tandem to count 60 per cent; jumping, 40 per cent. Both horses must be property of the

exhibitor. To be driven by an amateur. First, Buck and Pride of Daheim, Mrs. Alfred E. Dietrich. Second, David Harum and Patience, Mountain View Farm. Third, Bachelor and mate, Anderson, Potts & Co.

CLASS 15—Harness ponies. Must be practically sound, have good manners and be shown before an appropriate vehicle. First, Druid, Duncan Wright. Second, Gipsy, E. T. D. Myers, Jr. Third, Kris, Frederic William Scott.

CLASS 16—Saddle ponies. Not exceeding 49 inches high; to be ridden by a child not over fifteen years. First, Kris. Frederic W. Scott. Second, Schley, Archer Blair. Third, Pride of Moray, Duncan Wright.

CLASS 17—Ladies' turnouts. Single. Suitable for a lady to drive; to be shown before an appropriate vehicle, horse to count 50 per cent; appointments, 50 per cent. First, Act-a-bit, Mrs. Albert Young. Second, Brownette, Dr. F. D. Owsley. Third, Lady Marjorie, Mrs. Maxwell Wyeth.

CLASS 19—Horses and runabouts. Owned by a resident of Richmond, Manchester, Henrico or Chesterfield Counties. Horse to count 60 per cent; runabout, 40 per cent. First, Act-a-bit, Mrs. Albert Young. Second, Miss Fortune, Mrs. Albert Young. Third, Royal Rival, Mrs. Allan Potts.

CLASS 20—Gig horses. Best horse suitable for park use; to be shown to a gig or cart. Professional drivers and dealers barred. First, Fashion, Mountain View Farm. Second, David Harum, Mountain View Farm. Third, Act-a-bit, Mrs. Albert Young.

CLASS 21—Gentleman's saddle horses. To be judged by their quality, manners, paces and conformation. They will be required to back easily, change the lead on the canter without apparent effort, and stand long enough for the rider to dismount and mount without unnecessary trouble. The gaits required to be walk, trot and canter. Horse, 15 and under 15.2. First, Robin Adair, Mrs. Blair Johnson. Second, Lightfoot, J. B. McComb & Bro.

CLASS 22—Gentlemen's saddle horses. Over 15.2. Same conditions as in class 21. First, Kentucky Cardinal, J. B. McComb & Bro. Second, Hats Off, Dorsey M. Williams. Third, Thirty Cents, McComb & Lyne.

CLASS 23—Saddle horses. Over 14.3; to be ridden by ladies. Same conditions as class 21. First, Robin Adair, Mrs. Blair Johnson. Second, Lightfoot, J. B. McComb & Bro. Third, Royal Rival, Mrs. Allan Potts.

CLASS 24—Saddle horses. Championship. Open to horses having taken a first prize in the saddle horse classes at this or any recognized show. First, Lightfoot, J. B. McComb & Bro.

CLASS 25—Hunters and jumpers. Must have been kept for hunting purposes and have been regularly hunted with a recognized hunt more than one year and within one year of date of entry, and a certificate from the master of hounds must accompany entry. Up to carrying 180 pounds and over to hounds. Conformation to count 25 per cent; performance over fences to count 75 per cent. Horses entered in this class are not eligible for class 26. First, Bachelor, John P. Dulaney. Second, Hornpipe, Mrs. Charles Hurkamp. Third, Pathfinder, Mrs. Stewart Lee.

CLASS 26—Hunters and jumpers. Up to carrying under 150 pounds to hounds. Same conditions as in class 25. First, Up-to-Date, Hampton Stock Farm. Second, Queen Bee, Mrs. R. G. Shaw.

CLASS 27—Hunters and jumpers. For the best pair of hunters owned by the exhibitors. To be ridden over the regulation jumps abreast. Performance and style of going only to be counted. First, Easter and Guy Rock, Robert M. Taylor. Second, Up-to-Date and Tip-Top, Hampton Stock Farm.

CLASS 28—Hunters and jumpers. Green hunters, lightweight, up to carrying under 150 pounds to hounds. Conformation to count 40 per cent; performance over fences to count 60 per cent. Same conditions as class 25. First, Guy Rock, Robert M. Taylor. Second, Skylark, Mrs. Richard Wallack. Third, Miss English, J. M. Allen.

CLASS 29—Hunters and jumpers. Corinthian class. Open to all hunters. Must be ridden by members of some recognized hunt club. Conformation to count 25 per cent; performance over fences to count 75 per cent. First, Up-to-Date, Hampton Stock Farm. Second, Hornpipe, Mrs. Charles Hurkamp. Third, Queen Bee, Mrs. R. G. Shaw.

CLASS 30—Jumping class. Open to all. Minimum weight to be carried, 140 pounds. Performance only to count. First, Hornpipe, Mrs. Charles Hurkamp. Second, Up-to-Date, Hampton Stock Farm. Third, Brunette, Allen Potts.

CLASS 31—Hunters and jumpers. Thoroughbreds. Open to all thoroughbred, qualified and green hunters. Conformation and quality to count 50 per cent; performance over fences, 50 per cent. First, Garnett Ripple, C. W. Smith. Second, Meadow Plume, Mrs. Charles Hurkamp. Third, Miss English, J. M. Allen.

CLASS 32—High jumpers. The trial for high jumps will commence at 4 feet 6 inches and will not be raised to a greater height than 5 feet 6 inches. The judges, in making their awards, will especially consider the form in which the horses take their jumps. Open to all. Minimum weight to be carried, 140 pounds. First, Guy Rock, Robert M. Taylor. Second, Amaret, Charles Hurkamp. Third, Easter, Robert M. Taylor.

CLASS 33—Hunters and jumpers. To be ridden by ladies who ride with a recognized hunt club. Jumps not to exceed 4 feet. Manners to count 50 per cent; conformation, 25 per cent; performance, 25 per cent. First, Bachelor, Allan Potts. Second, Queen Bee, Mrs. R. G. Shaw. Third, Pathfinder, Mrs. Stewart Lee.

CLASS 34—Hunters and jumpers. Green. For horses that have never won a blue ribbon previous to this show. Conformation and quality to count 40 per cent. Manners and performance over jumps not to exceed 4 feet, 60 per cent. To be ridden by ladies who ride with a recognized hunt club. Minimum weight to be carried, 140 pounds. First, Sea Gull, Mrs. Courtland H. Smith. Second, Skylark, Mrs. Richard Wallach. Third, Jack of Diamonds, W. C. Saunders.

CLASS 35—Hunters and jumpers. Championship. Open to all horses having taken a first prize in the hunter or jumping classes at this or any recognized show. The best performance over eight successive jumps, 4 feet 6 inches high to count. First, Buck, Alfred E. Dietrich.

CLASS 37—Green hunters and jumpers. Heavyweight. Up to carrying 180 pounds and over to hounds. Conformation to count 40 per cent; performance over fences, 60 per cent. First, Churchill, Julian Morris. Second, Jubilee, Tennant & Tennant. Third, Garnett Ripple, C. W. Smith.

Rockaway Hunting Club Horse Show
1902

Officers

GEORGE C. RAND, *President*
J. HENRY HARPER, *Vice-President*
A. CLIFFORD TOWER, *Treasurer*
NEWBOLD T. LAWRENCE, *Secretary*

Horse Show Committee

J. HENRY HARPER
A. CLIFFORD TOWER
RENE LA MONTAGNE
WOODWARD BABCOCK
PHILLIPS B. THOMPSON, *Secretary*
W. S. BLITZ, *Assistant Secretary*

Rockaway Hunting Club Horse Show—Cedarhurst, L. I.

September 1, 1902

CLASS 1—Horses and runabouts. Over 14.2 and not exceeding 15.2. First, Right of Way, Charles F. Hubbs. Second, Jack, H. C. Swords. Third, The Duchess, Mrs. Edward C. Sampson.

CLASS 2—Harness horses. Pairs. Over 14.2 and under 15.2. To be shown before an appropriate vehicle. Style of going, quality and manners will be especially considered. First, Sinbad and Sandy, C. W. Provost. Second, Lady Betty and The Duchess, Mrs. Edward C. Sampson. Third, Broker and Kate, James B. Taylor.

CLASS 3—Harness horses. Over 15.2. Suitable for road work. First, Bruce McGregor. Winthrop Burr. Second, Silver Heels, Anson W. Hard. Third, Don, Wm. B. Boulton.

CLASS 4—Harness horses. Pairs. Over 15.2. Suitable for road work. First, Samson and Goliath, J. B. Tailer. Second, Animation and Admiration, H. D. Babcock. Third, Bayswater, George Woodward Wickersham.

CLASS 5—Harness horses, 14.2 and not exceeding 15.2. Conformation, style and manners to be especially considered. Ladies to drive. First, Right of Way, Charles F. Hubbs. Second, Juliette, S. H. Tyng, Jr. Third, Broker, James B. Taylor.

CLASS 6—Single horses to station wagons for four passengers, driver included. Wagon to be a four-wheeler with top. Horses to count 50 per cent; vehicle, harness and general appointments, 50 per cent. First, Hidalgo, Wm. Baylis. Second, Kate, James B. Taylor. Third, Trilby, H. D. Babcock.

CLASS 7—Horses and cabriolets or victorias. Horse to count 50 per cent; appointments, 50 per cent. In the consideration of appointments two men on the box will not count more than one man. First, Lady Vixon, Geo. C. Rand. Second, Peacock, Albert Tilt. Third, Dodo, L. L. Benedict.

CLASS 8—Single horses to beach wagons, for four passengers, driver included. Wagon to be a four-wheeler without top. Horses to count 50 per cent; vehicle, harness and general appointments, 50 per cent. First, Bruce McGregor, Winthorp Burr. Second, Samson, J. B. Tailer. Third, Jupiter, Wm. B. Boulton.

CLASS 9—Combination harness and saddle horses. Horse to be first shown to an appropriate vehicle and judged as horse suited for harness purposes; the horse to be unharnessed in the ring, and to be shown and judged under saddle. Horses best suited for both of these purposes to be awarded the prizes. First, Lady Constance, Harry T. Peters. Second, Monsieur Beaucaire, Miss Elsie H. Stanton. Third, Tony, Miss A. W. Babcock.

CLASS 10—Tandems. The wheeler to be over 14.2. First, Boxer and Juanita, W. R. Grace, Jr. Second, Dodo and Smudge, L. L. Benedict. Third, Carnino, Frances K. Stevens.

CLASS 12—Harness horses. Championship. Open only to horses having taken a first prize, or one of a pair having taken a first prize, in the harness classes at this show. First, Right of Way, Charles F. Hubbs.

CLASS 13—Harness ponies. Over 12.3 and not exceeding 13.2. To be driven by children not over 15 years of age. First, San Toy, James B. Taylor, Jr. Second, Billie, Miss Margaret R. Brown. Third, Goliath, The Misses Helen de F. and Kate W. Griffin.

CLASS 14—Ladies' saddle horses. Over 14.3. Conformation, style and manners to be especially considered. Ladies to ride. Horses entered in this class not eligible for class 15. First, Dixie, H. D. Babcock. Second, Monsieur Beaucaire, Miss Elsie H. Stanton. Third, Model, Thomas F. White.

CLASS 15—Gentlemen's saddle horses. Over 15 hands and up to carrying 165 pounds. Horses entered in this class not eligible for class 14. First, Lady Constance, Harry T. Peters. Second, Silver Heels, Anson W. Hard. Third, Admiration, H. D. Babcock.

CLASS 16—Polo ponies. Up to carrying under 175 pounds. To be shown with a mallet and ball, and go twice up and down the ring between five posts, ten yards apart. To be judged on their manners, handiness and conformation. First, Capt. Jinks, H. D. Babcock, Jr. Second, Roto, W. R. Grace, Jr. Third, Jennie Anson W. Hard.

CLASS 17—Jumpers. Performance over fences only to count. First Beaufort, C. H. Robbins. Second, Molly, Sidney Dillon Ripley. Third, Lucana, Leonard Jacobs, Jr.

CLASS 18—Pony jumpers. Best performances of ponies not exceeding 14.2. To be shown over fences about 3 feet high and to carry a minimum weight of 125 pounds. Performance over fences only to count. First, Brown Dick, C. H. Robbins. Second, Lady Lula, Harry T. Peters. Third, Lakewood, John E. Cowdin.

Southampton Horse Association
1902

Officers

T. GAILLARD THOMAS, *President*
GEORGE C. CLARK, *Vice-President*
HENRY P. ROBBINS, *Treasurer*
HENRY W. MCVICKAR, *Secretary*

Directors

CHARLES COSTER
GEORGE C. CLARK
GEORGE A. DIXON
HENRY W. MCVICKAR
HENRY P. ROBBINS
GEORGE R. SCHIEFFELIN
T. GAILLARD THOMAS

W. S. BLITZ, *Assistant Secretary*

Southampton Horse Show—Southampton, L. I.

August 22 and 23, 1902

CLASS 1—Roadsters. First, Maryland Belle, Chas. F. Hubbs. Second, Princess Dillard, George A. Dixon. Third, Ethel, George A. Dixon.

CLASS 2—Carriage horses. Pairs. Over 14.3 and exceeding 15.2. First, Geo. A. Dixon. Second, Nancy and Janice, Geo. C. Clark. Third, Puck and Hazel Dell, Miss Ethel Moore.

CLASS 3—Carriage horses. Pairs. Over 15.2. First, Freedom and Fashion, George A. Crocker. Second, Sardobin and Sacha, G. Louis Boissevain. Third, Dauntless and Donald, T. Gaillard Thomas.

CLASS 4—Harness horses; 14.3 hands and not exceeding 15.2, suitable for a lady's vehicle. The horse should have good conformation, quality, manners and all-around action; move stylishly and stand quietly. Ladies to drive. First, Sunshine, Mrs. G. W. Curtin. Second, Wonderful, G. Trowbridge Hollister. Third, Ballahouly, G. Louis Boissevain.

CLASS 5—Harness horses. Pairs: 14.3 and not exceeding 15.2; same conditions as in class 4. First, Nancy and Janice, Geo. C. Clark. Second, Ballahouly and Piccadilly, G. Louis Boissevain. Third, Puck and Hazel Dell, Miss Ethel Moore.

CLASS 6—Horses, 15.2 or over; suitable for a dog cart. Horses entered in this class are not eligible for class 8. First, Bird, George A. Crocker. Second, Sardobin, G. Louis Boissevain. Third, Dick, Wm. Morton Grinnell.

CLASS 7—Harness horses, 14.3 and under 15.2; suitable for a two-wheeled vehicle. Horses entered in this class are not eligible for class 8. First, Wonderful, G. Trowbridge Hollister. Second, Right of Way, Chas. F. Hubbs. Third, George A. Dixon.

CLASS 8—Harness horses, 14.3 and not exceeding 15.3; suitable for a runabout. Horse must have good conformation and quality and be smoothly turned, true, all-around action and be able to go a pace; excessive high action not essential. Horses entered in this class are not eligible for classes 6 and 7. First, Nancy, Geo. C. Clark. Second, Brown Bill, Elizabeth A. Morton. Third, Fricker, Miss Sallie P. Barnes.

CLASS 9—Tandems. Wheeler to be any height. First, Ballahouly and Piccadilly, G. Louis Boissevain. Second, Sardobin and Sacha, G. Louis Boissevain. Third, Starlight and Golden, Mrs. G. W. Curtis.

CLASS 10—Four-in-hands. To be shown before a coach, drag or brake. First, W. C. Gulliver.

CLASS 11—Harness horses. Championship. Open only to horses exceeding 15.2, having taken a first prize, or one of a pair that has taken a first prize in classes for carriage horses. First, Jay, George A. Crocker.

CLASS 12—Harness horses. Championship. Open only to horses over 14.3 and not exceeding 15.2, having taken a first prize, or one of a pair that has taken a first prize in classes for carriage horses at this or any previous show of this Association. First, Sunshine, Mrs. G. W. Curtis. Second, Radiant, Mrs. G. W. Curtis.

CLASS 13—Harness ponies. Not exceeding 12 hands. Suitable for a child. First, Rufus, Miss Janet H. Robb. Second, Tiddle de Winks, Geo. Peabody. Third, Dot, Wm. Morton Grinnell.

CLASS 14—Harness ponies. Over 12 and not exceeding 13.2. First, Comet, De Lancey Nicoll. Second, Dandy, Miss Dorothy Hyde. Third, Peanuts, Mrs. A. Hartupee McKee.

CLASS 15—Harness ponies. Over 13.2 and not exceeding 14.2. First, Chief, Mrs. A. Hartupee McKee. Second, Max, Mrs. H. R. Hoyt. Third, Mascot, Mrs. H. R. Hoyt.

CLASS 16—Harness ponies. Championship. Open only to ponies having taken a first prize in the classes for ponies in harness at this or any previous show of this Association. First, Princetta, De Lancey Nicoll. Second, Rufus, Miss Janet Robb.

CLASS 17—Saddle horses. Up to carrying 160 pounds. Horses entered in this class are not eligible for class 18. First, Lady Wehope, Harry T. Peters. Second, Pumps, Miss L. W. Gulliver. Third, Chiquita, Miss Zella Milhau.

CLASS 18—Saddle horses. . Up to carrying 200 pounds and over. Horses entered in this class are not eligible for class 17. First, Brunette, Geo. C. Clark. Second, Dauntless, T. Gaillard Thomas. Third, Pierrot, Miss Ethel Moore.

CLASS 19—Ladies' saddle horses. Ladies to ride. First, Lady Wehope, Harry T. Peters. Second, Belair, Mrs. W. C. Gulliver. Third, Chiquita, Miss Zella Milhau.

CLASS 20—Saddle horses. Championship. Open only to horses having taken a first prize in the classes for saddle horses at this or any previous show of this Association. First, Lady Wehope, H. T. Peters. Second, Pumps, Miss L. W. Gulliver.

CLASS 21—Saddle ponies; 14.2 and under. First, Lady Gay, Miss Vryling Putnam. Second, Zaza, Mrs. Alfred E. Schermerhorn. Third, Mascot, Mrs. H. R. Hoyt.

CLASS 23—Jumpers. Up to carrying under 190 pounds. First, John Doe, John F. Rogers. Second, Sabonie, H. P. Robbins.

ST. LOUIS HORSE SHOW. MR. A. A. BUSCH SHOWING FOUR-IN-HAND TEAM.

St. Louis Horse Show Association
1902

Officers

MAX R. ORTHWEIN, *President*
JULIUS S. WALSH, *Vice-President*
A. A. BUSCH, *Vice-President*
J. SIDNEY WALKER, *Vice-President*
G. LACY CRAWFORD, *Treasurer*
JOHN R. GENTRY, *Secretary and Manager*
A. B. LAIL *Assistant Secretary*

Executive Committee

G. LACY CRAWFORD
JOHN S. BRATTON
RALPH ORTHWEIN
JAMES H. BRIGHT
MAX R. ORTHWEIN, *Chairman*

Directors

MAX R. ORTHWEIN
AUGUST A. BUSCH
JAMES H. BRIGHT
J. SIDNEY WALKER
G. LACY CRAWFORD
JOHN S. BRATTON
JULIUS S. WALSH
RALPH H. ORTHWEIN
JOHN R. GENTRY

St. Louis Horse Show—St. Louis, Mo.

November 3-8, 1902

CLASS 1—Trotters. (Standard and registered.) Stallions, over three years old; to be shown to road wagon. First, Kentucky's Peak, J. R. Peak & Son. Second, Three Tips, John S. Bratton. Third, Camp Jackson, Louis Spelbrink.

CLASS 2—Trotters. Mare or gelding; over three years old. To be shown to road wagon. First, Rhea W., W. G. Carling. Second, Viometa, Dr. E. R. Rust. Third, Belingall, Jos. A. Murphy.

CLASS 3—Roadsters. Same conditions as in class 2. First, Harry, Max R. Orthwein. Second, Rhea W., W. G. Carling. Third, Viometa, Dr. E. R. Rust.

CLASS 4—Roadsters. Pacers. Any sex. Same conditions as in class 2. First, Lola, Robert Aull. Second, Frankie Martin, A. Moll. Third, Annie Rooney, Armin F. Orthwein.

CLASS 5—Roadsters. Pairs. (Standard or non-standard.) Trotting pair of mares or geldings, or mare and gelding; over three years old. To be shown to road wagon. First, Rhea W. and Easter Bell, W. G. Carling. Second, Harry and Lulu Bright, Max R. Orthwein. Third, Viometa and Colorado Maid, Dr. E. R. Rust.

CLASS 6—Roadsters. (Standard or non-standard.) Trotting mare or gelding, over three years old, and best appointed turnout. First, Rhea W., W. G. Carling. Second, Viometa, Dr. E. R. Rust. Third, Harry Max R. Orthwein.

CLASS 7—Roadsters. Pairs. Same conditions as in class 6. First, Rhea W. and Easter Bell, W. G. Carling. Second, Vivian M. and Bellingall, J. R. Peak & Son. Third, Harry and Lulu Bright, Max R. Orthwein.

CLASS 8—Roadsters. Standard or non-standard. Trotting mare or gelding and best appointed turnout. Entire turnout must be owned and kept for private use. First, Rhea W, W. G. Carling. Second, Vicometa, Dr. E. R. Rust. Third, Harry, Max R. Orthwein.

CLASS 9—Roadsters. Pairs. Same conditions as in Class 8. First, Rhea W and Easter Bell, W. G. Carling. Second, Harry and Lulu Bright, Max R. Orthwein. Third, Vivian M and Velingall, J. R. Peak & Son.

CLASS 10—Harness horses. Park horse. 15 and not exceeding 15.2. All-around action only to be considered. First, My Surprise, John S. Bratton. Second, Prince Henry, A. A. Busch. Third, Judge, Crow & Murray.

CLASS 11—Harness horses. Pair of high steppers. Under 15.2. All-around action only to be considered. First, My Surprise and Three Tips, John S. Bratton. Second, Bridge and Branch, John S. Bratton. Third, Ogle and Sard, John S. Bratton.

CLASS 13—Harness horses. Pair of horses. Over 15, not exceeding 15.3. Horses alone to be considered. First, My Surprise and Three Tips, John S. Bratton. Second, Marie and Edna, A. A. Busch. Third, Grey Eagle and Ontario, George Pepper.

CLASS 14—Harness horses. Pair of horses and best appointed victoria or vis-a-vis. Horses, harness, coachman and livery to be considered in the competition. Horses to count 50 per cent; livery and general appointments, 50 per cent. Entire turnout must be owned and kept for private use. Horses owned by dealers and liverymen are not eligible to this class. First, Marie and Edna, A. A. Busch. Second, Dewey and Glenny, Claude Kilpatrick.

CLASS 15—Harness horses. Pair of horses to brougham. Same conditions as in Class 14. First, Ed Faust and Tony Faust, A. A. Busch. Second, Dewey and Glenny, Claude Kilpatrick. Third, Manhattan and Martini, Mrs. Max R. Orthwein.

CLASS 16—Harness horses. Pair of coach horses. All-around action, style, individuality and soundness considered. Open only to long-tailed horses. Horses alone to be considered. First, Fancy and Fashion, W. H. Burritt.

CLASS 17—Harness horses. Over 15.2; to be shown before a brougham or victoria. Horses alone to be considered. Horses entered in Classes 17 and 18 are not eligible to Classes 19 and 20. First, British Lion, Ralph H. Orthwein. Second, His Highness, John S. Bratton. Third, Blucher, D. R. Calhoun.

CLASS 18—Harness horses. Horses over 15.2. To be shown before a brougham or victoria. Horses to count 50 per cent; appointments, 50 per cent. Entire turnout must be owned and kept for private use. Horses owned by dealers and livery men not eligible to this class. First, British Lion, Ralph H. Orthwein. Second, Tony Faust, A. A. Busch. Third, Commodore B, E. R. Cuendet.

CLASS 19—Harness horses. Pair of horses over 15. To be shown before an appropriate vehicle. Horse alone to be considered. First, My Surprise and Three Tips, John S. Bratton. Second, Foxy Quiller and Beau Brummel, Oliver P. Langan. Third, Grey Eagle and Ontario, George Pepper.

CLASS 20—Harness horses. Pairs. Over 15. To be shown before an appropriate vehicle. Horses to count 50 per cent; appointments, 50 per cent. Entire turnout must be owned and kept for private use. Horses owned by dealers and liverymen not eligible to this class. First, Manhattan and Martini, Mrs. Max Orthwein.

CLASS 21—Harness horses. Under 15. To be shown to light two or four wheel vehicle. Horse alone to be considered. First, Bridge, John S. Bratton. Second, Primrose, Crow & Murray. Third, Branch, John S. Bratton.

CLASS 22—Harness horses. Over 14.2, to be shown to a light two or four wheel vehicle; horses to count 50 per cent; appointments, 50 per cent; entire turnout must be owned and kept for private use; horses owned by liverymen and dealers are not eligible to this class. First, Grace Simmons, Mrs. G. Lacey Crawford. Second, Black and Tan, A. A. Busch. Third, Chestnut Boy, Wm. E. Berger.

CLASS 23—Harness horses. Not to exceed 15.2. To be shown to runabout or covert wagon. Horse to count 50 per cent; appointments, 50 per cent. First, Judge, Crow & Murray. Second, Bridge, John S. Bratton. Third, Edwardo, Robert Aull.

CLASS 24—Harness horses. Mare or gelding, suitable for a lady to drive, to be shown before an appropriate vehicle. Horse to count 50 per cent; appointments, 50 per cent. Professional drivers barred. First, Marie, A. A. Busch. Second, Reginella, Chas. P. Stanley. Third, Bridge, John S. Bratton.

CLASS 25—Combination harness and saddle horses. To be first shown to an appropriate vehicle, then under saddle. Open only for gaited saddle horses owned in St. Louis. First, Mayor Wells, Harry B. Hawes. Second, Lillian Anderson, Wm. F. Scott. Third, Bettsie Diamond, Ralph H. Orthwein.

CLASS 26—Combination harness and saddle horses. Mare or gelding, suitable for harness and saddle purposes. To be first shown to an appropriate vehicle, then under saddle at walk-trot-and-canter. Horse alone to be considered. Gaited horses barred. First, G. Kingsbury, A. A. Busch. Second, Calloway Boy, G. Lacey Crawford. Third, Eclipse, Mrs. John S. Bratton.

CLASS 27—Harness horses. Championship. Open to horses that have taken a first prize at this show. First, British Lion, Ralph H. Orthwein.

CLASS 28—Tandems. Wheeler to be under 15. Horses alone to be considered. First, John S. Bratton. Second, Crow & Murray. Third, John S. Bratton.

CLASS 29—Tandems. Wheeler to be over 15. Horses alone to be considered. First, John S. Bratton. Second, A. A. Busch. Third, Keyes & Marshall Bros. Livery Company.

CLASS 30—Tandems. Horses to count 50 per cent; appointments, 50 per cent. Entire turnout must be owned and kept for private use. Horses owned by dealers and liverymen are not eligible to this class. First, A. A. Busch. Second, C. B. Gerhart. Third, O. P. Langan.

CLASS 31—Sporting tandems. Wheeler not under 15. Horses to be first judged as a tandem and the leader to be unharnessed, saddled and shown over the regulation jumps by the driver. Horses, turnout and alacrity in unharnessing and changing to count 60 per cent; performances over jumps, 40 per cent. First, John S. Bratton. Second, George E. Palmer. Third, George Pepper.

CLASS 32—Unicorn teams. To be shown before an appropriate vehicle. Conformation, manners and soundness to be especially considered. First, A. A. Busch. Second, John S. Bratton. Third, Keyes & Marshall Bros. Livery Company.

CLASS 33—Four-in-hands. To be shown before a coach or body brake. Horses to count 50 per cent; appointments, 50 per cent. First, A. A. Busch. Second, John S. Bratton. Third, Keyes & Marshall Bros. Livery Company.

CLASS 34—Four-in-hands. Park teams. To be shown before a drag or body brake. Horses to count 50 per cent; appointments, 50 per cent. First, John S. Bratton. Second, A. A. Busch. Third, Keyes & Marshall Bros. Livery Company.

CLASS 35—Four-in-hands. To be shown before a drag or body brake. Horses to count 50 per cent; appointments, 50 per cent. Entire turnout must be owned and kept for private use. Horses owned by dealers and liverymen are not eligible to this class. First, A. A. Busch.

CLASS 36—Four-in-hands. Same conditions as in Class 35. First, A. A. Busch. Second, Ralph H. Orthwein.

CLASS 37—Harness ponies. Not exceeding 14.2. Over three years old. First, Primrose, Crow & Murray. Second, Hi Holler, John S. Bratton, Jr. Third, Nona, W. H. Burritt.

CLASS 38—Harness ponies. Not exceeding 13. Over three years old. First, Iago, J. B. Sickles Saddlery Co. Second, Ingomar, J. B. Sickles Saddlery Co. Third, Pearle, G. Lacey Crawford.

CLASS 39—Pony tandems. Not exceeding 13.2. Open only for ponies owned in St. Louis. First, J. B. Sickles Saddlery Co.

CLASS 45—Saddle horses. Mare or gelding; 14.3 and under 15.2; four years old and over; up to carrying 165 pounds. Long tail and gaited horses barred. First, Zinka, Miss Mae Bratton. Second, Ladysmith, George Pepper. Third, Sunflower, Ralph H. Orthwein.

CLASS 46—Saddle horses. Mare or gelding; over 15.2; over four years old; up to carrying 200 pounds. Long tail and gaited horses barred. First, Callaway Boy, G. Lacey Crawford. Second, G. Kingsbury, A. A. Busch. Third, Redfellow, George Pepper.

CLASS 47—Ladies' saddle horses. Mare or gelding; not under 14.3; three years old or over. To be ridden by a lady at walk-trot-and-canter. Long tail and gaited horses barred. First, Zinka, Miss Mae Bratton. Second, Eclipse, Mrs. John S. Bratton. Third, Ray, Ferdinand Townsend.

CLASS 48—High school horses. Conformation, beauty and style, 40 per cent; performances in high school, 60 per cent. The judges will be instructed to dismiss from the ring all horses not up to the standard of excellency. First, Limestone Bell, O. D. Woodward. Second, Columbus, E. R. Sims. Third, Gorgeous Whirling Prince, Thomas W. Lawson.

CLASS 49—Gaited saddle horses. Stallions over four years old. First, Montgomery Chief, Ball Bros. Second, Kentucky Artist, J. T. Crenshaw. Third, Rex Chief, Dr. Garnett.

CLASS 50—Gaited saddle horses. Mares over four years old. First, Ida Rex, E. F. Swiney. Second, Maggie McDonald, Thomas Bass. Third, Mabel Rex, Mrs. Max R. Orthwein.

CLASS 51—Gaited saddle horses. Gelding, over four years old. First, Jack O'Diamonds, Mat S. Cohen. Second, Red Bud, Thomas Dunn. Third, Gorgeous Whirling Prince, Thomas W. Lawson.

CLASS 52—Gaited saddle horses. Stallion, mare or gelding, under four years old. First, Dusco, Thomas Bass. Second, King Edward, John T. Hook. Third, The Colonel, J. T. Wise.

CLASS 53—Gaited saddle horses. Stallion, mare or gelding, over four years old. First, Montgomery Chief, Ball Bros. Second, Jack O'Diamonds, Mat S. Cohen. Third, Red Bud, Thomas Dunn.

CLASS 54—Gaited saddle horses. Mares, any age, owned in the city of St. Louis, St. Louis County or East St. Louis. Standard. First, Betsy Diamond, Ralph H. Orthwein. Second, Mabel Rex, Mrs. Max R. Orthwein. Third, Lillian Anderson, William F. Scott.

CLASS 55—Gaited saddle horses. Geldings. Same conditions as in class 54. First, Red Bud, Thomas Dunn. Second, The Mexican, Ralph H. Orthwein. Third, Mexico Prince, Joseph Griesedeick.

CLASS 56—Gaited saddle horses. Stallion, mare or gelding, any age, owned in the city of St. Louis, St. Louis county or East St. Louis. Standard or non-standard. First, Red Bud, Thomas Dunn. Second, Betsy Diamond, Ralph H. Orthwein. Third, Lillian Anderson, William F. Scott.

CLASS 57—Saddle horses. Championship. Rex McDonald, Thornton Star, The Frenchman, Forest King, Gypsy Queen and the winner of Class 53 are eligible to this class. First, Montgomery Chief, Ball Bros.

CLASS 58—Green hunters. Heavyweight. Up to carrying 190 pounds or over. Conformation and quality, 50 per cent; performances over fences, 50 per cent. First, The Bard, George Pepper. Second, Kingfull, George Pepper. Third, Marengo, Crow & Murray.

CLASS 59—Green hunters. Middleweight. Up to carrying 165 pounds and under 190 pounds. Conformation and quality, 50 per cent; performances over fences, 50 per cent. First, Bloomington, George Pepper. Second, The Bard, George Pepper. Third, George Pepper.

CLASS 60—Green hunters. Lightweight. Up to carrying 165 pounds. Conformation and quality, 50 per cent; performance over fences, 50 per cent. First, Ladysmith, George Pepper. Second, Kildare, George Pepper. Third, Willie Price, John S. Bratton.

CLASS 61—Jumping class. Performances over fences only to count, two at 4 feet and two at 4½ feet. First, Bloomington, George Pepper. Second, The Bard, George Pepper. Third, Willie Price, John S. Bratton.

CLASS 62—Jumping class. For the best performance of hunters or jumpers over four successive fences 5 feet high. First, Rupert, George Pepper. Second, George Pepper. Third, Bloomington, George Pepper.

CLASS 63—High jump. The trial for the high jump will commence at 5 feet. The judges in making their awards will especially consider the form in which the horses take their jumps. Open to all. Minimum weight to be carried, 150 pounds. First, Pearl, George Pepper. Second, Rupert, George Pepper. Third, Intruder, Crow & Murray.

CLASS 65—Saddle ponies. Under 14.2; over three years old; must have good manners. To be shown at walk-trot-canter. First, Dick L, E. B. Bartle. Second, Rosie, A. A. Busch. Third, Pinto, John S. Bratton.

CLASS 66—Saddle ponies. Not exceeding 13, and over three years old. First, Rosie, A. A. Busch. Second, Hi Holler, John S. Bratton. Third, Prince, William Altherr.

CLASS 67—Shetland ponies. Shown first in harness and then under saddle. First, Ingomar, J. B. Sickles Saddlery Co. Second, Iago, J. B. Sickles Saddlery Co. Third, Topsy, Henry Menzenwerth.

CLASS 69—Harness ponies. Best pair not over 13. First, J. B. Sickles Saddlery Co. Second, D. Calhoun. Third, William Altherr.

CLASS 70—Harness horses. Over 15.2. To be shown before a brougham. Horses, 50 per cent; appointments, 50 per cent. Entire turnout must be owned and kept for private use. Horses owned by dealers and liverymen are not eligible to this class. First, British Lion, Ralph H. Orthwein.

St. Paul Horse Show
1902

Officers

WM. HAMM, *President*
E. B. PUTNAM, *First Vice-President*
GEO. F. BENZ, *Second Vice-President*
W. G. CARLING, *Secretary-Treasurer*

Board of Governors

C. G. GOODRICH
GEORGE THOMPSON
E. L. HERSEY
CRAWFORD LIVINGSTON
A. W. LINDEKE
CHARLES SCHUNEMAN
L. D. WILKES
C. B. YALE
M. DORAN
W. W. PRICE
R. H. EDWARDS
F. M. BAGLEY
F. E. RICE
CHARLES A. GORDON
MATT CLARK
W. G. CARLING
DR. C. D. CRAIG
E. W. RANDALL
L. N. SCOTT
CONDE HAMLIN
A. B. MACCAUGHEY
M. D. MUNN
G. W. SHERWOOD
E. B. PUTNAM
GEORGE BENZ
S. W. DITTENHOFFER
W. G. CRISHAM
H. M. STOCKING
C. M. GRIGGS
WILLIAM HAMM
C. B. BOWLBY
DR. C. A. WHEATON
P. H. GOTZIAN
THEO. W. GRIGGS
H. S. JUDSON
THOMAS IRVINE
MAYOR R. A. SMITH
C. H. HASSON
GEORGE W. FREEMAN
F. G. CLARKE
WILLIAM STOCKLAND
CHAS. SEVERANCE
BAMBRIDGE H. EVANS

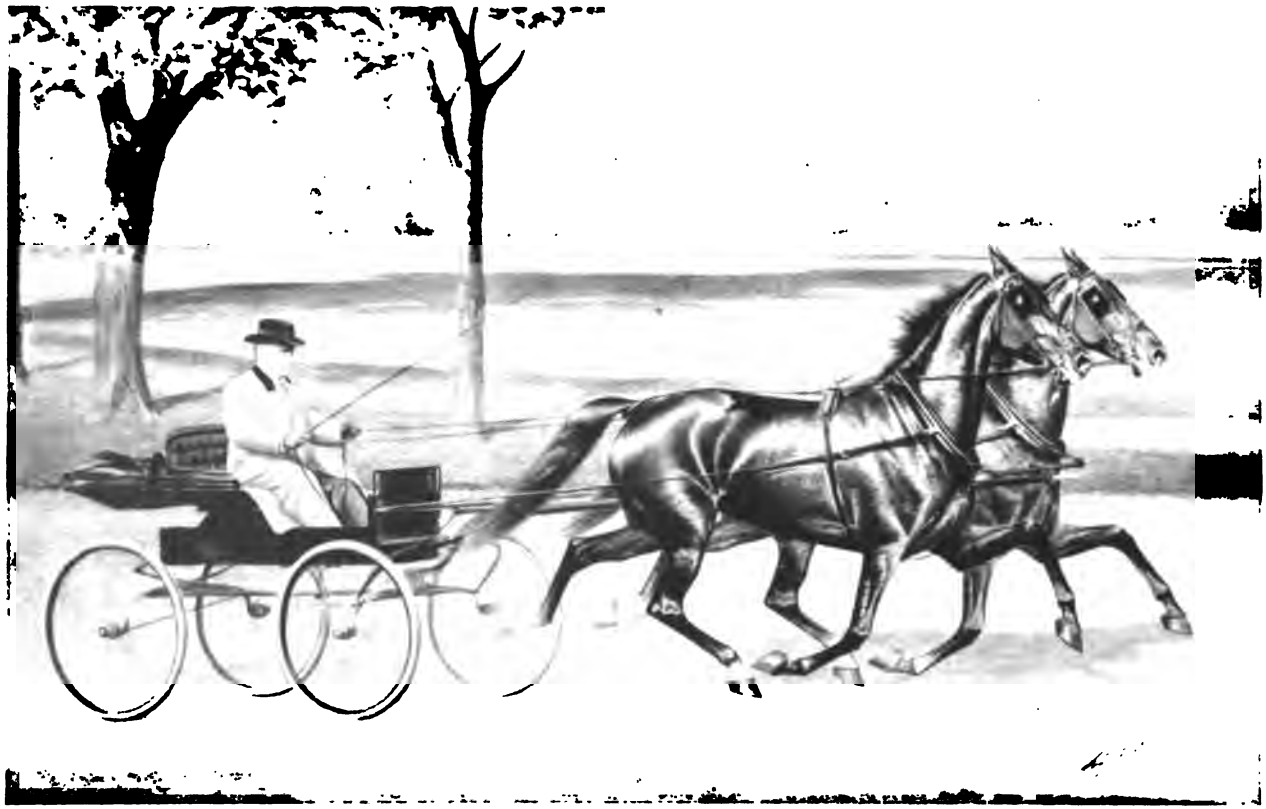

CHAMPION ROADSTER PAIR. RHEA W. AND EASTER BELL. MR. W. G. CARLING, ST. PAUL.

St. Paul Horse Show—St. Paul, Minn.

July 7-11, 1902

CLASS 1—Coaching parade. Road teams shown before coach or brake with appointments. For the best and best appointed road team shown before a road coach as appointed for a picnic, races or outing. Teams to count 40 per cent; harness and vehicles, 30 per cent; dress of coachman, 10 per cent; and servant, 10 per cent; sounding of coach horn by guard, 10 per cent. First, White Rock, Apollinaris, Hunyadi, Red Raven Splits and Ask the Man, A. E. Ashbrook. Second, Devil's Dream, El Capitan, Grey Ghost, Justrite and Anthracite, G. E. Palmer.

CLASS 2—High school horses. Conformation, beauty and style to count 40 per cent; performance in high school to count 60 per cent. First, American Beauty, A. E. Ashbrook. Second, Mack Donald, G. E. Palmer. Third, Margaret Thatcher, C. B. Chamberlain.

CLASS 3—Roadsters. Trotters. Horses and best appointed road rig. Horse, 60 per cent; general appointments, including wagon, harness, robes, blankets, whip, style, etc., 40 per cent. First, Rhea W., W. G. Carling. Third, Richard Yea, Mrs. A. E. Ashbrook.

CLASS 4—Harness horses. Pair of park horses, suitable for park use; appointments, 50 per cent. First, The Parader and Creighton, G. E. Palmer. Second, Duke and Duchess, E. L. Hersey. Third, Queen and Prince, F. B. Kellogg.

CLASS 5—Gaited saddle horses. Best gaited horse, mare or gelding. First, Bon Bon, A. E. Ashbrook. Second, Mack Donald, G. E. Palmer. Third, American Beauty, A. E. Ashbrook.

CLASS 6—Ladies' harness horses. Horses, over 14.2 and not exceeding 15.3 hands. To be shown before appropriate vehicles. Horses, 60 per cent; appointments, 40 per cent. Style of manners, going and quality will be considered. To be driven by a lady. First, Freda, Thomas Irvine. Second, Dorus, Sadie Murphy. Third, Prim, Mrs. Geo. W. Koehler.

CLASS 7—Tandems. Wheeler should have power, action and pace. Leader should be showy and well bred, with good all-around action and pace. First, The Parader and Sunny Brook, G. E. Palmer. Second, Duke and Duchess, E. L. Hersey. Third, El Capitan and Devil's Dream, G. E. Palmer.

CLASS 9—Jumping class. Open to all. Performance over fences, 50 per cent; individuality and soundness, 50 per cent. Two at 4 and two at 4½ feet. First, Timber Topper, G. E. Palmer. Second, Anthracite, G. E. Palmer. Third, Thistledown, A. E. Ashbrook.

CLASS 10—Runabout class. Horses 14.3 and not exceeding 15.3. Horses should have conformity, style, all-around action, pace and good manners. Horses must stand without being held. Excessive action not essential. Horse, 50 per cent; wagon and appointments, 50 per cent. First, Duchess, E. L. Hersey. Second, Duchess, Geo. C. Finch. Third, Richard Yea, Mrs. A. E. Ashbrook.

CLASS 11—Roadsters. Pacers. Horses 3 years old or over. Horses and best appointed road rig. Horse, 60 per cent; general appointments, including wagon, harness, robes, blankets, whip, style, etc., 40 per cent. First, Buff Johnson, M. L. Rothschild. Second, Alcoco, Dr. S. Bowman. Third, Elsie Gamberel, M. L. Rothschild.

CLASS 12—Saddle horses. Walk, trot and canter. Horses up to carrying 145 to 165 pounds. To be judged by their quality, manners, paces, conformation and ability to carry the weight specified in their respective classes. The right is reserved for the judges, if they consider it necessary, to ride any of the horses shown in these classes. Gaited horses barred. First, Jean Bowdre, G. E. Palmer. Second, Thistledown, A. E. Ashbrook. Third, Boy, F. R. Bigelow.

CLASS 13—Harness horses. Pair of park horses; over 15 and not exceeding 16 hands, shown before vehicle suitable for park use. First, The Parader and Creighton, G. E. Palmer. Second, Gay O So and O So Gay, A. E. Ashbrook. Third, Duke and Duchess, E. L. Hersey.

CLASS 14—Polo ponies. Polo ponies not to exceed 14.3, up to carrying 170 pounds. Riders in polo costume. To be judged for their manners, handiness and equality. First, Golden Sceptre, A. E. Ashbrook. Second, Fan Tan, A. E. Ashbrook. Third, Sweetheart, G. E. Palmer.

CLASS 16—Four-in-hands. Road teams. Conformation, style, manners and all-around action to be considered. First, Devil's Dream, El Capitan, Grey Ghost, Justrite and Anthracite, G. E. Palmer. Second, White Rock, Apollinaris, Hunyadi, Red Raven Splits and Ask the Man, A. E. Ashbrook.

CLASS 17—Sporting tandems. To be first judged as a tandem, and then shown over the regulation jumps by the driver. Horses, turnout and alacrity in changing to count 60 per cent; performance over jumps, 40 per cent. First one over the jump will gain 5 per cent. First, Timber Topper and Devil's Dream, G. E. Palmer. Second, White Wings and mate, A. E. Ashbrook. Third, Robert, the Devil, and Peter Cooper, L. A. Laramee.

CLASS 18—Gig horses. 14.3 and not exceeding 15.2. First, Duchess, E. L. Hersey. Second, More Than King, A. E. Ashbrook. Third, Glenwood, G. E. Palmer.

CLASS 19—Roadsters. Pairs. Three years old or over, shown before vehicle suitable for road or speedway use. Open to trotters and pacers. First, Buff Johnson and Elsie Gamberel, M. L. Rothschild. Second, Richard Yea and Richard Neigh, Mrs. A. E. Ashbrook. Third, Charlie and Kittie, J. D. McArdle.

CLASS 20—Gaited saddle horses. Mare or gelding. First, Bon Bon, A. E. Ashbrook. Second, Mack Donald, G. E. Palmer. Third, American Beauty, A. E. Ashbrook.

CLASS 21—Unicorn teams. Horses alone to be judged. First, The Parader, Creighton and Glenwood, G. E. Palmer. Second, Telephone, Telegraph and Telawoman, A. E. Ashbrook. Third, Robert, the Devil, Muggins and Peter Cooper, L. A. Laramee.

CLASS 22—Roadsters. Local. Best mare or gelding, and best appointed road rig. Horse, 60 per cent; general appointments, including wagon, harness, robes, blankets, whip, style, etc., 40 per cent. First, Rhea W., W. G. Carling. Second, Mollie, Geo. C. Loomis.

CLASS 24—Harness horses. Pairs. Exceeding 15; suitable for station work, brougham, victoria or similar vehicle. First, The Parader and Creighton, G. E. Palmer. Second, Tom and Jerry, E. N. Saunders. Third, Queen and Prince, F. B. Kellogg.

CLASS 25—High jump. The trial for the high jump will commence at 4 feet, and will not be raised to a greater height than 5 feet 8 inches. The judges in making their awards will especially consider the form in which the horses take their jumps. Open to all. Minimum weight to be carried, 150 pounds. First, Timber Topper, G. E. Palmer. Second, Thistledown, A. E. Ashbrook. Third, Anthracite, G. E. Palmer.

CLASS 26—English dog cart class. Horses over 15.2. Conformation, style and action alone to be judged. First, Mr. Pickwick, W. G. Carling. Second, King, W. W. Price. Third, Prince, E. B. Holbert.

CLASS 27—Runabout class. Horses 14.3, and not exceeding 15.3. Horses should have conformity, style, all-around action, pace and good manners. Horses must stand without being held. Excessive action not essential. Horse, 50 per cent; wagon and appointments, 50 per cent. First, The Duchess, Geo. C. Finch. Second, Peter Cooper, F. Laramee. Third, King, W. W. Price.

CLASS 28—Stallions and their get. Stallions 4 years old or over, registered in any recognized book, to be shown with three of their get. The get to have been bred in America, of any age, and out of native, inspected or unregistered mares. To be shown in hand or by the side of a saddle horse. First, Norval King, L. C. Kinney. Second, Mark Sims, D. G. Ferguson. Third, Brauntell, C. D. Andrews.

CLASS 29—Tandems. Local. Wheeler should have power, action and pace. Leader should be showy and well bred, with good all-around action and pace. First, Queen and Prince, F. B. Kellogg. Second, Robert, the Devil, and Peter Cooper, L. A. Laramee.

Toronto Horse Show
1902

Committee

GEORGE W. BEARDMORE, M. F. H., *Chairman*
ANDREW SMITH, F. R. C. V. S., *Vice-Chairman*

Representing Canadian Horse Breeders' Association

ROBERT BEITH, M. P.	J. M. GARDHOUSE	GEORGE PEPPER
ADAM BECK	THOS. GRAHAM	H. M. ROBINSON
H. N. CROSSLEY	WILLIAM HENDRIE, JR.	O. B. SHEPPARD
JAS. DALGETY	JOHN MACDONALD	W. E. WELLINGTON

Representing the Toronto Hunt

HUME BLAKE	MAJOR FORESTER	D. L. MCCARTHY
EDMUND BRISTOL	COL. LESSARD, C. B.	COL. OTTER, C. B.
C. W. CLINCH	W. F. MACLEAN, M. P.	MAJOR G. A. PETERS

STEWART HOUSTON, *Manager*, 182 Victoria Street; Telephone Main 55
HENRY WADE, *Secretary*; Parliament Buildings; Telephone North 861

Joint Executive Committee

GEORGE W. BEARDMORE, M. F. H.
ANDREW SMITH, F. R. C. V. S.

H. N. CROSSLEY	C. W. CLINCH
J. M. GARDHOUSE	COL. LESSARD, C. B.
THOS. A. GRAHAM	W. F. MACLEAN, M. P.
JOHN MACDONALD	D. L. MCCARTHY
W. E. WELLINGTON	HENRY WADE
E. BRISTOL	STEWART HOUSTON

Canadian Horse Show—Toronto, Can.

April 10-12, 1902

CLASS 1—Breeding class. Thoroughbred stallions, foaled previous to Jan. 1, 1899. First, Versatile, Wm. Hendrie. Second, Rothervale, The Telfer & Clime Co. Third, Kapanga, Dr. Andrew Smith.

CLASS 2—Stallions foaled subsequent to Jan. 1, 1899. First, Pick Time, E. B. Clancy. Second, Wire In, H. Giddings.

CLASS 3—Stallions qualified to improve the breed of saddle horses and hunters. First, Dracula, The Telfer & Clime Co. Second, Sleight of Hand, W. C. Edwards. Third, Ballymore, The Telfer & Clime Co.

CLASS 4—Carriage or coach stallions. Stallions foaled previous to Jan. 1, 1899. First, Performer, W. N. Scott. Second, Lord Roberts, J. L. Reid. Third, Lord Roberts, Albert Hewson.

CLASS 5—Carriage or coach stallions. Stallions foaled subsequent to Jan. 1, 1899. First, General Buller, J. L. Reid. Second, Sir Wilfred, Skinner & Colquhoun.

CLASS 6—Standard-bred roadster stallions. Conformation, quality and action to be considered. Pedigree required from the American Trotting Register. Stallions foaled previous to Jan. 1, 1899. First, Keswick, G. W. Curtis. Second, Dashwood, Jas. Wetherill. Third, Golden Jubilee, T. E. Armstrong.

CLASS 7—Standard-bred roadster stallions. Conformation, quality and action to be considered. Pedigree required from the American Trotting Register. Stallions foaled subsequent to Jan. 1, 1899. First, Brian Boru, Angus Kerr.

CLASS 8—Standard-bred roadster stallions. Conformation, quality and action to be considered. Pedigree required from the American Trotting Register. Best stallion, any age. First, Keswick, G. W. Curtis.

CLASS 9—Hackney stallions and mares. Pedigree required from Canadian Hackney Stud Book. Stallions foaled previous to Jan. 1, 1899. First, Alarm, Robert Beith. Second, Dante, A. B. Campbell. Third, St. George, Skinner & Colquhoun.

CLASS 10—Hackney stallions and mares. Pedigree required from Canadian Hackney Stud Book. Stallions foaled subsequent to Jan. 1, 1899. First, Thorncliffe Performer, Robert Davies. Second, Guelph Performer, Hastings Bros. Third, Count of Rosebery, H. N. Crossley.

CLASS 11—Hackney stallions and mares. Mares foaled subsequent to Jan. 1, 1899. First, Titania, R. Beith. Second, Queen of the Party, H. N. Crossley. Third, Princess Feodora, R. Beith.

CLASS 12—Hackney stallions and mares. Pedigree required from Canadian Hackney Stud Book. High stepper; mare or gelding, not under 15 hands. Conformation and style of going, as well as high action, to be considered; to be shown before a suitable conveyance, and sired by a registered Hackney stallion. First, South Africa, Crow & Murray. Second, Derby Sportsman, A. Yeager. Third, Hermia, R. Beith.

CLASS 13—Hackney stallions and mares. Pedigree required from Canadian Hackney Stud Book. Sweepstakes. Best Hackney stallion, any age. Foaled in Canada. First, Thorncliffe Performer, Robt. Davies.

CLASS 14—Hackney stallions and mares. Pedigree required from Canadian Hackney Stud Book. Sweepstakes. Best mare, any age; required to be shown on the line. Foaled in Canada. First, Hernia, R. Beith.

CLASS 15—Hackney stallions and mares. Pedigree required from Canadian Stud Book. Best Hackney stallion, any age. First, Alarm, R. Beith.

CLASS 16—Hackney stallions and mares. Sweepstakes. For best Hackney mare or filly by an imported sire and out of an imported dam, both registered in the English Hackney Study Book. First, Queen of the Party, H. N. Crossley.

CLASS 17—Hackney stallions and mares. Sweepstakes. For the best Hackney stallion or colt, by an imported sire and out of an imported dam, both to be registered in the English Hackney Stud Book. First, Alarm, R. Beith, M. P.

CLASS 18—Shire stallions and mares. Pedigree required from Canadian Shire Stud Book. Stallions foaled previous to Jan. 1, 1899. First, Blaisdon William, Berry & Geiger. Second, King Charming, John Suggitt. Third, Jubilee Victor, Jos. Vance.

CLASS 19—Shire stallions and mares. Pedigree required from Canadian Shire Stud Book. Stallions foaled in 1899. First, Newnham Duke, J. M. Gardhouse. Second, Soughport, T. J. Berry. Third, Pelham Boy, Morris Stone and Wellington.

CLASS 20—Shire stallions and mares. Pedigree required from Canadian Shire Stud Book. Stallions foaled subsequent to and on Jan. 1, 1899. First, What's Wanted, H. A. Gardhouse.

CLASS 21—Shire stallions and mares. Pedigree required from Canadian Shire Stud Book. Three years old and over. First, Laura, Jno. Gardhouse. Second, Rose, Morris, Stone & Wellington. Third, Violet, Jno. Gardhouse.

CLASS 22—Shire stallions and mares. Pedigree required from Canadian Shire Stud Book. Under 3 years. Victoria, J. M. Gardhouse.

CLASS 23—Clydesdale horses. Pedigree required from Canadian Stud Book. Premiums in this class are given for imported and Canadian-bred Clydesdales from imported mares. Stallions foaled previous to Jan. 1, 1899. First, Lyon Stewart, H. G. Boag. Second, Lord Minto, R. Canning. Third, Sherlock Holmes, Crake & Linstead.

CLASS 24—Clydesdale horses. Pedigree required from Canadian Stul Book. Premiums in this class are given for imported and Canadian-bred Clydesdales from imported mares. Stallions foaled in 1899. First, Strathcona, J. M. Gardhouse. Second, Bay Chief, Skinner & Colquhoun.

CLASS 25—Clydesdale horses. Pedigree required from Canadian Stud Book. Premiums in this class are given for imported and Canadian-bred Clydesdales from imported mares. Stallions foaled subsequent to and on Jan. 1, 1900. First, Lion Boy, P. H. Petre.

CLASS 26—Clydesdale horses. Open for Canadian-bred Clydesdale horses only. A Canadian-bred horse is defined by the Clydesdale Horse Association for exhibition purposes as a horse that does not trace on the side of its dam to an imported mare. and has been foaled in Canada. Pedigree required. Stallions foaled previous to Jan. 1, 1901. First, General Bobs, H. G. Boag. Second, Prince of Kinellar, Innes & Hill.

CLASS 27—Clydesdale horses. Mares imported or Canadian-bred, 3 years old and over. First, Moss Rose II, Graham Bros. Second, Glen Ida, A. Doherty. Third, Gipsy of Guelph, Eastwood Bros.

CLASS 28—Clydesdale horses. Mares, imported or Canadian-bred, under 3 years. First, Royal Queen, Hodgkinson & Tisdale.

CLASS 31—Clydesdale horses. Sweepstakes. Best stallion, any age. First, Strathcona, J. M. Gardhouse.

CLASS 32—Clydesdale horses. Sweepstakes. Best mare, any age. First, Moss Rose II, Graham Bros.

CLASS 33—Harness horses. Horses will be judged by their conformation, quality, style and action. Mare or gelding over 14.1 and not exceeding 15. To be shown to a gig, cart or phaeton. First, Just in Time, Crow & Murray. Second, Sparkle, Mrs. A. Beck. Third, On Time, Crow & Murray.

CLASS 34—Harness horses. Horses will be judged by their conformation, quality, style and action. Mare or gelding over 15 and not exceeding 15.2. To be shown to a gig, cart or phaeton. First, Derby Sportsman, A. Yeager. Second, Applause, Crow & Murray. Third, Bobbie Burns, T. Swan Smith.

CLASS 35—Harness horses. Horses will be judged by their conformation, quality, style and action. Mare or gelding exceeding 15.2. To be shown to gig, cart or phaeton First, British Lion, Crow & Murray. Second, Duke, P. Maher. Third, Derby Woodland, A. Yeager.

CLASS 36—Harness horses. Horses will be judged by their conformation, quality, style and action. Pair of horses, mares or geldings, 15.2. To be shown to a four-wheeled vehicle. First, Always Ready and Just Ready, G. H. Gooderham. Second, Just in Time and On Time, Crow & Murray. Third, Applause and Encore, Crow & Murray.

CLASS 37—Harness horses. Horses will be judged by their conformation, quality, style and action. Pair of horses, mares or geldings, over 15.2. To be shown to a four-wheeled vehicle. First, British Lion and South Africa, Crow & Murray. Second, Plebiscite and Prohibition, W. A. Lawrence. Third, Perry and Galt, A. S. Chisholm.

CLASS 38—Harness horses. Horses will be judged by their conformation, quality, style and action. Pair of horses not under 15.2. To be shown before a brougham. Horses to count 60 per cent, brougham and general appointments 40 per cent. First, Mohawk and War Eagle, G. Gooderham, Sr. Second, Winnie Honor and Canadian, J. Ross Robertson.

CLASS 39—Harness horses. Champion class. Open to mares or geldings, having taken a first prize in single or double harness at this or any previous recognized horse shows. First, British Lion, Crow & Murray.

CLASS 40—Tandems. The wheeler to have conformation, substance, quality and action. The leader to be a showy, well-bred, all-round actor, with good manners. Harness tandems. Mares or geldings. The wheeler to be over 15 hands. First, British Lion and South Africa, Crow & Murray. Second, Derby Woodland and Derby Sportsman, A. Yeager. Third, Lord Bryson and Prince Talleyrand, Mrs. F. M. Fraser.

CLASS 41—Four-in-hands. Exhibitors in this class need not describe their teams when making their entries, but all horses exhibited must be owned by exhibitors at the time of closing of entries. Teams not under 15 hands. May be shown before a coach, drag or brake. First, G. Pepper. Second, W. A. Lawrence. Third, Major Stimson.

CLASS 42—Saddle horses. To be judged by quality, paces, manners, conformation and ability to carry the weight in their respective classes. The gaits required to be shown being walk, trot and canter. Conformation and quality, 40 per cent. Gait, 40 per cent. Mouth and manners, 20 per cent. Best saddle and harness horse, mare or gelding, over 15, to be first shown in an appropriate vehicle and judged as a horse best suited for harness purposes, the horse to be unharnessed in ring and to be shown and judged under saddle. The horse best suited for both these purposes to be awarded first prize. First, Falkirk, Mrs. A. Beck. Second, Duchess, G. Pepper. Third, Denison, B. H. Millard.

CLASS 43—Saddle horses. Mare or gelding, over 14.2 and not exceeding 15.2. Same condition as in class 42. First, Duchess, G. Pepper. Second, Kohinoor, W. H. Smith. Third, Postboy, Mrs. A. Beck.

CLASS 44—Saddle horses. Mare or gelding, over 14.2 and not exceeding 15.2. Same condition as in class 42. First, Winsome, G. A. Case. Second, Victor Hugo, G. Pepper. Third, Falkirk, Mrs. A. Beck.

CLASS 45—Saddle horses. Mare or gelding, over 15.2, up to carrying 160 pounds. Same condition as in class 42. First, Ontario, G. Pepper. Second, Goldspur, A. Beck. Third, Westminster Belle, Mrs. A. Beck.

CLASS 46—Lady's saddle horses. Not under 14.3. To be ridden by ladies. Same condition as in class 42. First, Falkirk, Mrs. A. Beck. Second, Duchess, G. Pepper. Third, Quiller, G. A. Case.

CLASS 47—Saddle horses. Champion class. Best saddle horse. Same condition as in class 42. First, Duchess, Geo. Pepper.

CLASS 48—Hunters and jumpers. A horse to be eligible for the qualified hunters' classes must have been fairly and regularly hunted with a recognized pack of hounds for at least one season and within two years from date of entry. For the purposes of this show a green hunter is one which has not been regularly hunted with any recognized pack of hounds and which has not won a first or second prize at any recognized horse show. Certificates must be furnished in qualified classes and must accompany entry. All jumps for hunting classes, with the exception of class 54, shall be hurdles 3 feet 6 inches high and stiff brush 6 inches on top. The judges in making their awards will specially consider conformation before the horses take their jumps. Qualified hunters. Heavyweight. Up to carrying 180 pounds. Conformation and quality to count 60 per cent; performances over fences to count 40 per cent. A horse taking a prize in this class is ineligible for lightweight class. To carry at least 168 pounds. First, Rupert, G. Pepper. Second, Westminster Belle, Mrs. A. Beck. Senator, G. Pepper.

CLASS 49—Hunters and jumpers. Qualified Hunters. Lightweight. Up to carrying 150 pounds to hounds. Conformation and quality to count 60 per cent; performances over fences to count 40 per cent. To carry at least 150 pounds. Same condition as in Class 48. First, My Fellow, Mrs. A. Beck. Second, Headlight, J. Kilgour. Third, Falkirk, Mrs. A. Beck.

CLASS 50—Green hunters. Heavyweight. Up to carrying 180 pounds to hounds. Conformation and quality to count 60 per cent; performances over fences to count 40 per cent. A horse taking a prize in this class is ineligible for lightweight class. To carry at least 168 pounds. First, Acme, A. Beck. Second, Florence Denison, W. E. Wellington. Third, Wicklow, L. Meredith.

CLASS 51—Hunters and jumpers. Green hunters. Lightweight. Up to carrying 150 pounds to hounds. Conformation and quality to count 60 per cent; performances over fences to count 40 per cent. To carry at least 150 pounds. Same condition as in Class 48. First, Victor Hugo, G. Pepper. Second, Duchess, G. Pepper. Third, Alert, A. Beck.

CLASS 52—Hunters and jumpers. Open to all. Performances over fences only to count. Same condition as in Class 48. First, Dunkirk, A. Beck. Second, Falkirk, Mrs. A. Beck. Third, Chantrey, G. A. Peters.

CLASS 53—Hunters and jumpers. For the best performance over six jumps: two at 4 feet, two at 4 feet 6 inches, two at 5 feet, carrying not less than 140 pounds. Same condition as in Class 48. First, Pearl, G. Pepper. Second, Lord Minto, G. Pepper. Third, Myopia, G. Pepper.

CLASS 54—Hunters and jumpers. Corinthian Class. Horses must be ridden by members of some recognized Hunt. Conformation and quality to count 25 per cent; performances over fences to count 75 per cent. Same condition as in Class 48. First, Lord Minto, G. Pepper. Second, Westminster Belle, Mrs. A. Beck. Third, Pearl, G. Pepper.

CLASS 55—Hunters and jumpers. Toronto Hunt Plate. Open to horses owned and ridden by members of the Toronto Hunt. Performances over fences, 50 per cent; conformation and quality, 50 per cent. Same condition as in Class 48. First, Vendetta, G. A. Peters. Second, Headlight, J. Kilgour.

CLASS 55A—Ladies' hunters, up to carrying 150 pounds to hounds. Conformation and quality to count 40 per cent; performances over fences to count 60 per cent. To be owned by a member of a recognized hunt, and to be ridden by ladies who have ridden with the hounds of a recognized hunt. First, Majesty, Miss Melvin Jones. Second, Falkirk, Mrs. A. Beck. Third, My Fellow, Mrs. A. Beck.

CLASS 56—Champion Class. Best hunters. This cup must be won twice by the same exhibitor before becoming his property. First, Pearl, Geo. Pepper.

CLASS 57—Roadsters. Conformation, style of going, manners, hock and knee action, whether driven with ordinary or heavy shoes to force action, and as the horses are and appear at the time of showing in the ring will be considered in the judging. To be shown in harness to a road wagon. Mare or gelding, under 15.3. First, Bob, F. W. Baillie. Second, Frank, F. W. Baillie. Third, Jessie McLaughlin, J. A. Kelly.

CLASS 58—Roadsters. Mare or gelding, over 15.3. Same condition as in Class 57. First, Nellie Goldleaf, M. E. Mitchell. Second, William, T. Bartrem. Third, St. Cloud, Crow & Murray.

CLASS 59—Roadsters. Pair of mares or geldings. Same condition as in class 57. First, Victor and Victora, J. D. McGibbon. Second, Bob and Frank, F. W. Baillie. Third, May and Mabel, Miss K. L. Wilkes.

CLASS 60—Roadsters. Best roadster, any age. Same condition as in class 57. First, Nellie Goldleaf, M. E. Mitchell.

CLASS 61—Roadsters. Best pacer, any age. Same condition as in class 57. First, Montenegro, Thos. M. Lee. Second, Blackthorn, D. Dwan. (agt.) Third, Little Fred, W. K. Barnes.

CLASS 62—Ponies. Pony in harness, under 12 hands. First, Puss, G. V. Foster. Second, Topsy, Wm. Mackenzie.

CLASS 63—Ponies. Pony in harness over 12 hands and not exceeding 13.1. First, Margaret, Miss E. Ames. Second, Lady Isabel, D. & H. Gooderham.

CLASS 64—Ponies. Pony in harness, over 13.1 and not exceeding 14.1. First, Flashlight, Graham Bros. Second, Dorringham, C. A. Burns. Third, Canadian Ensign, Major Lee.

CLASS 64A—Ponies. Best pony stallion, under 14 hands. First, Duke of York, Broadview Pony Farm.

CLASS 64B—Ponies, under 14, to be ridden by a boy or girl, and to be shown under saddle at walk, trot and canter. Manners 60 per cent, conformation 40 per cent. First, Lady Grey, Broadview Pony Farm. Second, Tally Ho, R. Davies, Jr. Third, Cock Robin, G. H. Waller.

CLASS 64C—Ponies. Best pony and cart. Pony to count 60 per cent, appointments 40 per cent. Pony of any age and height under 14.1 hands. First, Margaret, Miss E. Ames.

CLASS 65—Polo ponies. Ponies entered in these classes must have been regularly played with a recognized polo club for at least one season. No pony shall exceed 14.2 in height and must hold a certificate from the captain of the club that the pony has been played at least one season and does not exceed the required height. Ponies in all classes are to be shown with mallet and are to be judged for manners, handiness and conformation; conformation to count fifty per cent, performance fifty per cent. Up to carrying 150 lbs. First, Tiny Tim, Major Stimson. Second, Pete, Major Williams.

CLASS 66—Polo ponies. Up to carrying 200 lbs. Same condition as in class 65. First, Satine, Col. Lessard.

CLASS 67—Polo ponies. For best team of four polo ponies belonging to members of any recognized club. Average excellence of ponies to count. First, Satine, Pete, Goo Goo and Papoose, Stanley Barracks Polo Club. Second, Ponto, Palamito, Skip and Ghost, Toronto Polo Club. Third, Wolfbite, Fidget, Rarahu and Galtee More, Toronto Hunt Club.

CLASS 67A—Polo ponies. Not exceeding 14.2, up to carrying not less than 150 lbs., likely to make good polo ponies; to be shown in hand. First, Blaze, F. A. Campbell.

CLASS 73—Pair of horses. To be shown to "T" cart or phaeton; to be driven by owner. Dealers excluded. Horses to count 60 per cent, appointments 40 per cent. First, Always Ready and Just Ready, G. H. Gooderham. Second, Marcus and Mate, G. A. Case. Third, Perry and Falt, A. S. Chisholm.

CLASS 74—Pair of horses. Non-prize winners in harness at any previous show, suitable for family vehicle, victoria, brougham or landau, to be exhibited to one of these three styles of carriages, driven by coachman in livery. Kept in private stables and used by exhibitor's family during winter 1901-1902. Action and general appearance specially considered. Dealers excluded. First, White Socks and Sir Oliver, A. E. Ames. Second, Lord Bryson and Prince Talleyrand, Mrs. F. M. Fraser. Third, Nellie and Charley, Mrs. Christie.

CLASS 75—Pair of horses. Suitable for Victoria. To be shown before a victoria. Horses to count 60 per cent; appointments 40 per cent. Profesional dealers or makers excluded. First, Winnie Honor and Canadian, J. Ross. Second, Always Ready and Just Ready, G. H. Gooderham.

Tuxedo Horse Show—Tuxedo, N. Y.

September 26 and 27, 1902

CLASS 1—Saddle horses. 14.2 and under 15.2. First, Kentucky, J. Henry Smith. Second, Betsy, Miss Price Collier. Third, Lucy Webb, W. P. Hamilton.

CLASS 2—Harness horses. 15.1 and under 15.3. First, Game Cock, Richard Mortimer. Second, Motion, Westmoreland Davis. Third, Champagne, W. M. V. Hoffman.

CLASS 3—Pair of horses shown to omnibus or wagonette. First, Billy Boy and Maria, E. M. Post. Second, Cyclone and St. Pat, P. Lorillard. Third, Borrow and Bed, W. P. Hamilton.

CLASS 5—Ladies' saddle horses. Under 15.1. First, Beau, Pierre Lorillard. Second, Lucy Webb, W. P. Hamilton. Third, Alphonse, R. Fulton Cutting.

CLASS 6—Saddle ponies. Under 14.2. First, Gypsy, Miss Carol Harriman. Second, Duchess, Warren D. Robbin. Third, Betty, William Rodwall.

CLASS 7—Pair ladies' horses and appointments. Shown to victoria or cabriolet. First, Peacock and Chester, Mrs. Charles B. Alexander. Second, Friar Tuck and Little John, E. R. Adee. Third, Cyclone and St. Pat, Pierre Lorillard.

CLASS 8—Road horses. Trotters. Shown to wagon. First, Vida Wilkes, W. M. V. Hoffman. Second, Ashland Maid, Theodore Frelinghuysen. Third, Renne, Arden Farm.

CLASS 9—Hunters. Ladies to ride. First, Sun Maid, Miss Mary Harriman. Second, Columbine, Miss Carol Harriman.

CLASS 10—Harness horses. Under 15.1. First, Maybe, A. H. Rutherford. Second, Beau, Pierre Lorillard. Third, Magics, Miss Harriet Alexander.

CLASS 11—Combination horses. Not under 14.2, to be shown first in harness and then under saddle. First, Doll Tear Sheet, J. O. Green. Second, Maud B., Miss Mary Harriman. Third, Baby, Miss Isabelle Tilford.

CLASS 12—Children's saddle ponies. Under 14.2. Children to ride. First, Gypsie, Averill Harriman. Second, Zaza, E. H. Post. Third, Major, W. P. Hamilton.

CLASS 13—Harness horses. Pairs. Under 15.1. First, Beau, Airs and Graces, Pierre Lorillard. Second, Violet and Elsie, J. Henry Smith. Third, Folette and Watchim, Mrs. Jules J. Vatable.

CLASS 14—Children's harness ponies. Other than Shetlands. 12.2 and under 14.2, to be driven by children under 16 years. First, Beauty, W. M. N. Rodwald. Second, Madge, John M. Mitchell, Jr. Third, Ruby, Master George Griswold, Jr.

CLASS 15—Saddle horses. Over 15.2. First, Kipling, Miss Mary Harriman. Second, Irene, George F. Baker. Third, Garter Buckle, Pierre Lorillard.

CLASS 16—Trotters. To be shown to wagon; manners, conformation and breeding will be considered. First, Vida Wilkes, W. M. V. Hoffman. Second, Ashland Maid, Theodore Frelinghuysen. Third, Atlanta, E. H. Harriman.

CLASS 18—Ladies' single horse and trap appointments. Ladies to drive. First, Champagne, Mrs. W. M. V. Hoffman. Second, Magic, Miss Harriet Alexander. Third, Tebolt, Mrs. Jules J. Vatable.

CLASS 19—Harness horses. Over 15.3. First, War Dance, Richard Mortimer. Second, Montauk, John H. Prentice. Third, Paddy, Theodore Frelinghuysen.

CLASS 20—Children's harness ponies. Under 12.2, to be driven by a child not over 12. First, Rufus, Miss Robb. Second, Imp, Miss Coster. Third, Wee Wah, Master Cannon.

CLASS 21—Pair ladies' horses and trap. First, Game Cock and Gobbler, Richard Mortimer. Second, Watchim and Folette, Mrs. Jules J. Vatable. Third, Beau, Airs and Graces, Pierre Lorillard.

CLASS 22—Ladies' saddle horses. Over 15.1. First, Monte Cristo, Richard Mortimer. Second, Don Willy, Miss Marie Gibson. Third, Pretonius, Mrs. F. B. Keech.

CLASS 23—Tandems. First, Breeze and Champagne, W. M. V. Hoffman. Second, Beau, Airs and Graces, Pierre Lorillard. Third, Watchim and Folette, Jules J. Vatable.

CLASS 24—Hunters. Horses to be shown at hunting pace over eight fair hunting fences, carrying over 180 pounds. First, Perfection, E. H. Harriman. Second, Montreal, Miss Harriman. Third, Petronius, F. B. Keech.

CLASS 25—Hunters. Carrying under 180 pounds. First, Sun Maid, E. H. Harriman.

CLASS 26—Four-in-hands. First, W. M. V. Hoffman. Second, Evictor Loew, Jr. Third, P. Lorillard.

CLASS 27—Trotting stallions. First, Art King, Arden Farm. Second, King Muscovite, Darlington Farm.

CLASS 28—Ladies' saddle horses. First, Kipling, Miss Mary Harriman. Second, Columbine, Miss C. Harriman. Third, Monte Cristo, Richard Mortimer.

CLASS 29—Best harness horse; any size. First, Maybe, A. H. Rutherford.

CLASS 30—Best pair harness horses; any size. First, Game Cock and Gobbler, Richard Mortimer.

Union County Hounds Horse Show—Elizabeth, N. J.

May 30, 1902

CLASS 1—Single harness horses. First, Master Claude, Miss Day. Second, Ruby II., E. A. Wilkinson.

CLASS 3—Sporting tandems. First, Hero and Major, Lewis Hallock, Jr.

CLASS 4—Ladies' saddle horses. First, Messenger, Mrs. Fairlawn. Second, Mrs. Percival.

CLASS 5—Polo ponies. First, Lady Beth, Charles Freeman.

CLASS 6—Single harness horses. Ladies to drive. First, Master Claude, Miss Day.

CLASS 7—Hunters and jumpers, over the regulation jumps. First, Wenonah, Miss Money.

CLASS 8—Union County Hounds Championship, members only. First, Meadowlark, Batjer. Second, Posthorn, Batjer.

CLASS 9—Pair of horses. First, Master Claude, Miss Day.

Upperville Colt and Horse Show—Upperville, Va.

June 11 and 12, 1902

CLASS 1—Ponies. First, Brandy and Sed, R. Hunter Dulany. Second, Tom and Jerry, R. Hunter Dulany.

CLASS 2—Ponies. Pony ridden by boy not over 15 years old. First, Freckles, Courtland H. Smith. Second, Brownie, Miss Elizabeth Temmey. Third, Joshua Fletcher.

CLASS 3—Harness horses. High steppers. Three years old; mare or gelding. First, Victory, Courtland H. Smith.

CLASS 4—Harness horses. High steppers. First, Maude, B. F. Carter. Second, Rebel, R. B. Lawson. Third, Virginia, A. Burke Lawson.

CLASS 8—Trotters. Three years old; mare or gelding. First, Bet, Geo. Frasier & Son. Second, John, R. L. Adams. Third, Flirt, Jno. L. Dunbar.

CLASS 9—Trotters. Four years old; mare or gelding. First, Kentucky Bebe, R. H. Jackson. Second, Mt. Vernon, Courtland H. Smith. Third, Rebel, R. B. Lawson.

CLASS 10—Trotters. Five to eight years old; under 15.2 hands. First, Myrtle Belle, Duffey Bros. Second, Grey Eagle, Selma Stables. Third, Flashaway, Courtland H. Smith.

CLASS 15—Gaited saddle horses. Three years old; mare or gelding. First, Eben Holden, A. A. Rowlings. Second, Prince, Geo. Frasier & Son. Third, Sunshine, E. L. Redmond.

CLASS 16—Gaited saddle horses. Four years old; mare or gelding. First, Fashion, Willie Fletcher. Second, Harry, Henry Simpers. Third, Diamond, Robert Fletcher.

CLASS 17—Gaited saddle horses. Five to eight years old; mare or gelding. First, Lady Pendleton, Robt. H. Gray. Second, Coquette, Green & Cable. Third, Starlight, W. L. Powell.

CLASS 20—Harness horses. Pairs. Four years old. First, Mt. Vernon and Arlington, Courtland H. Smith. Second, Selma Stables. Third, Maid and John, R. L. Adams.

CLASS 21—Harness horses. Pairs. Five to eight years old; under 15.2. First, Janice and Virginia, A. Brooke Lawson. Second, Fireaway and Flashaway, Courtland H. Smith. Third, Virginia and Sadie, Selma Stables.

CLASS 24—Pony jumpers. Over jumps 3½ to 4 feet. Ponies 14 hands and under. First, Santa Claus, Neville H. Whiting. Second, Brownie, Miss Elizabeth Lemmon. Third, Papoose, Courtland H. Smith.

CLASS 25—Pony jumpers. Ponies over 14 and up to 14.2 hands. First, Midnight, C. T. McGuinn.

CLASS 26—Green hunters. Three years old; mare or gelding; carrying 130 pounds. Over jumps 3½ feet. First, Skittereen, Courtland H. Smith. Second, Atlanta, H. M. Luttrell. Third, Silver Tip, R. M. Peach.

CLASS 27—Hunters. Four years old. Carrying 140 pounds; jumps 4 feet. First, Chestnut Hill, Louie C. Leith. Second, Torchlight, R. M. Peach. Third, Oquenquit, Courtland H. Smith.

CLASS 28—Hunters. Open to all. Minimum weight, 140 pounds. Jumps, 4½ feet. First, Up to Date, Courtland H. Smith. Second, Perfection, J. T. Lindsay. Third, Lady Ranalah, Louie C. Leith.

CLASS 29—Sporting tandems. First, Courtland H. Smith. Second, Lady Teazle and Kathleen, John P. Dulany.

CLASS 30—Park saddle horses. Three years old; mare or gelding. First, Scout, D. F. DeButts. Second, Little Master, Logan Gibson. Third, Twilight, C. B. Jones.

CLASS 31—Park saddle horses. Four years old; mare or gelding; under 15.2. First, Donschimoka, L. D. Passano, Jr. Second, Imp. Gasquet de Zeuga. Third, King Fox, W. Lodge Bowles.

CLASS 32—Park saddle horses. Four years old; mare or gelding; over 15.2. First, Oquenquit, Courtland H. Smith. Second, Goodfellow, C. M. Peach. Third, Lucy Grey, R. C. Hall.

CLASS 33—Park saddle horses. Five to six years old; mare or gelding; 15.2 and under. First, Drama, Courtland H. Smith. Second, Virginia, A. Brooke Lawson. Third, Black Beauty, R. M. Peach.

CLASS 34—Park saddle horses. Five to six years old; mare or gelding; over 15.2. First, Light Hands, W. G. Fletcher. Second, Chequita, Geo. A. Roszel. Third, Mr. Turner, Chas. Mullikin.

CLASS 38—Thoroughbreds. Three years old; mare or gelding. First, Pink Corset, Robt. Neville. Second, Dr. Owens, W. M. Owens. Third, Arthur Charles, H. Rozier Dulany.

CLASS 50—Utility horses. Three years old; mare or gelding. First, Bet, Geo. Frasier & Son. Second, Nellie, Henry Frasier. Third, Flirt, Jno. L. Dunbar.

CLASS 51—Utility horses. Four years old; mare or gelding. First, Ruth, R. L. Adams. Second, Bay Mare, Geo. C. Carter. Third, Lovett, J. R. Cochran.

CLASS 52—Utility horses. Five to eight years old; mare or gelding. First, Headlight, Jno. C. Dice. Second, Mrs. Turner, Chas. Mullikin. Third, Mr. Turner, Chas. Mullikin.

CLASS 56—Light weight hunters. Four years old or over; mare or gelding; carrying 150 pounds. First, Up to Date, Courtland H. Smith. Second, Tip Top, Courtland H. Smith. Third, Spinster, Miss Rebecca Dulany.

CLASS 57—Heavy weight hunters. Four years old or over; carrying 180 pounds; jumps, 4 to 4½ feet. First, Jubilee, Courtland H. Smith. Second, Oquenquit, Courtland H. Smith. Third, Bachelor, R. Hunter Lawson.

CLASS 58—High jump. Open to all horses; catch weights; one jump 4½ to 5½ feet. First, Black Oak, Louie C. Leith. Second, Lady Ranalah, Louie C. Leith. Third, The Lamb, Courtland H. Smith.

Warrenton Horse Show
1902

Officers

W. Golder Davis, *President*
E. Astley-Cooper, *First Vice-President*
Albert Fletcher, *Second Vice-President*
Scott Nesbit, *Third Vice-President*
C. W. Smith, *Manager*
E. R. W. Barker, *Secretary*

Directors

W. Golder Davis
E. Astley-Cooper
Albert Fletcher
Scott Nesbit
C. W. Smith
E. R. W. Barker
Chas. Daniel
R. B. Lee Fleming
Maj. R. P. Barry
Maxwell Wyeth
John D. Hooe
F. D. Gaskins
Howsen Hooe

JOHN J. GIG AND RUNABOUT HORSE. MR. ALBERT C. BURRAGE, BOSTON.

Warrenton Horse Show—Warrenton, Va.

August 27 and 28, 1902

CLASS 1—Thoroughbred stallions. Three years old or over. First, Chorister, James Kerr. Second, Loch Glynn, M. M. Washington.

CLASS 2—Thoroughbred brood mare in foal and with foal at side. First, Bona Dea, James Kerr. Second, Aunt Sally, James Kerr. Third, Valorous, James Kerr.

CLASS 3—Thoroughbred suckling colts and fillies. First, James Kerr.

CLASS 4—Thoroughbred yearling colts and fillies. First, Follow On, James Kerr, Second, James Kerr.

CLASS 5—Half-bred suckling colts and fillies. First, J. T. Smallwood. Second, Sidney Burgess. Third, Austin Blackwell.

CLASS 6—One year old half-bred colt, gelding or filly. First, Country Girl, Haines & Burgess. Second, Howson Hooe. Third, Bendigo, J. E. Allison.

CLASS 7—Two year old half-bred colt, gelding or filly. First, W. S. Sowers. Second, Virginia K., Gaines & Burgess. Third, Trenton, J. Gibson Kemper.

CLASS 8—Half-bred mares suitable for breeding hunters. First, Reveille, Miss Barry. Second, Amos F. Payne. Third, Nitre, Austin Blackwell.

CLASS 9—Utility horses. One year old colt, gelding or filly. First, Country Girl, Gaines & Burgess. Second, Howson Hooe. Third, Bendigo, J. E. Allison.

CLASS 10—Utility horses. Two year old colt, gelding or filly. First, W. S. Sowers. Second, Virginia, Gaines & Burgess. Third, Solar Eclipse, S. D. Kennedy.

CLASS 11—Utility horses. Three year old colt, gelding or filly. First, Dixie, Richard Lewis. Second, Arrollite, R. T. Moffett. Third, Volunteer, P. E. Thyson.

CLASS 14—Saddle ponies. Under 14.2, to be ridden by a child not over fifteen years old. First, Premier, Miss Mary Lindsay Carter. Second, Toodles, L. D. Passano. Third, Minnie, Miss Nannie R. White.

CLASS 15—Harness horses. All-around action, conformation and style to be considered. Four years old and under; 15.2 hands and under. First, Busy Bee, Hale & Garber. Second, The Rat, Richard Wallach. Third, Lightfoot, J. B. McComb.

CLASS 16—Harness horses. All-around action, conformation and style to be considered. Four years old and under; over 15.2 hands; to be shown in harness. First, Mt. Vernon, Courtland H. Smith. Second, Gaston, John D. Hooe. Third, Volunteer, P. E. Thyson.

CLASS 18—Harness horses. All-around action, conformation and style to be considered. Five years old and over; over 15.2 hands. First, Fashion, Mountain View Farm. Second, Snowflake, R. Wallach. Third, Lord Fairfax, John G. White.

CLASS 19—Harness horses. Pairs. All-around action, conformation and style to be considered; under 15.2; to be shown to suitable vehicles. First, David Harum and mate, Mountain View Farm. Second, Busy Bee and Royal Sterling, Hale & Garber. Third, High Top and Lady, John G. White.

CLASS 20—Harness horses. Pairs. All-around action and conformation and style to be considered; 15.2 hands and over; to be shown to a suitable vehicle. First, Hale & Garber. Second, Fashion and Topic, Mountain View Farm. Third, Mt. Vernon and Arlington, Courtland H. Smith.

CLASS 21—Tandems. Horses and style of going only to be considered. First, David Harum and mate, Mountain View Farm. Second, Fashion and mate, Mountain View Farm. Third, The Rat and mate, T. L. Evans.

CLASS 22—Four-in-hands. First, Mountain View Farm. Second, L. D. Passano, Jr. Third, Courtland H. Smith.

CLASS 23—Special harness class. For horses that have never won a ribbon prior to this show. Best mare or gelding; to be shown in single harness. Action, pace, style and manners to be considered. First, Busy Bee. Hale & Garber. Second, Peacock, John D. Hooe. Third, The Rat, Mrs. Richard Wallach.

CLASS 24—Park hacks. Conformation, style, action, paces and manners to be considered at walk, trot and canter. Four years old and under; under 15.2 hands high. First, Lightfoot, J. B. McComb. Second, Douschinka, L. D. Passano, Jr. Third, Imp. Gasquet di Zerega.

CLASS 25—Park hacks. Conformation, style, action, paces and manners to be considered at walk, trot and canter. Four years old and under; 15.2 hands high and over. First, Ogonquit, Courtland H. Smith.

CLASS 26—Park hacks. Conformation, style, action, paces and manners to be considered at walk, trot and canter. Five years old and over; 15.2 hands high and under. First, Robin Adair, J. W. Carter. Second, Golden Blaze, C. S. Carter. Third, Premier, Miss Mary Lindsay Carter.

CLASS 27—Park hacks. Conformation, style, action, paces and manners to be considered at walk, trot and canter. Over five years old; over 15.2. First, Grey Cap, Mrs. J. K. Maddux. Second, Black Prince, Julian Morris. Third, O. K., Bell Air Stock Farm.

CLASS 28—Ladies' park hacks. To be ridden by a lady at walk, trot and canter. First, Lightfoot, J. B. McComb. Second, Robin Adair, J. W. Carter. Third, Grey Cap, Mrs. J. K. Maddux.

CLASS 29—Sporting tandems. Team to be judged as a tandem, the leader to be then saddled and ridden over the regulation jumps by the driver. Tandem to count 60 per cent; jumping, 40 per cent. First, Mr. Jorrocks and mate, Richard Wallach. Second, Lady Lou and mate, T. L. Evans. Third, Courtland H. Smith.

CLASS 30—Hunters. For horses under 4 years. Conformation, quality and general promise, 50 per cent. Performance over jumps not to exceed 4 feet, 50 per cent. First, Ogunquit, Courtland H. Smith. Second, White Oak, J. K. Maddux. Third, Musa, Wm. F. Randolph.

CLASS 31—Green hunters. For horses that have never won a blue ribbon in a jumping contest. Conformation, 40 per cent; manners and performance, over jumps not to exceed 4 feet, 60 per cent. First, Amarillo, James K. Maddux. Second, Lord Allen, Courtland H. Smith. Third, Nakomis, Bell Air Stock Farm.

CLASS 32—Ladies' green hunters. For horses that have never won a blue ribbon previous to this show. Conformation and quality to count 40 per cent; manners and performance, over jumps not to exceed 4 feet, 60 per cent. To be ridden by a lady. First, Lady Lou, Richard Wallach. Second, Chappie Lee, Frank M. Lee. Third, Torch, E. H. Goodwin.

CLASS 33—Ladies' hunters. To be ridden by a lady over jumps not to exceed 4 feet. Conformation, 25 per cent; performance and manners, 75 per cent. First, Grey Cap, Mrs. J. K. Maddux. Second, Tip Top, Mrs. Courtland H. Smith. Third, Queen Bee, Mrs. R. G. Shaw.

CLASS 34—Lightweight hunters. For horses up to carrying 150 pounds; jumps not to exceed 4½ feet. Conformation, 25 per cent; performance and manners, 75 per cent. First, Queen Bee, Mrs. R. G. Shaw. Second, Searchlight, Mrs. J. K. Maddux. Third, Kathleen, Jno. P. Dulaney.

CLASS 35—Heavyweight hunters. For horses up to carrying 180 pounds; jumps not to exceed 4½ feet. Conformation, 25 per cent; performance and manners, 75 per cent. First, Mr. Jorrocks, Richard Wallach. Second, Amarillo, James K. Maddux. Third, Ogunquit, Courtland H. Smith.

CLASS 36—Hunters and jumpers. Open to all. Performance only to count; jumps not to exceed 5 feet. First, Lady Belle, Arthur H. Fulton. Second, Kathleen, Jno. P. Dulaney. Third, Bachelor, Jno. P. Dulaney.

CLASS 37—Harness ponies. Thirteen hands and under. To be driven by a child not over twelve years of age. First, Crickett, Francis M. Wyeth. Second, Minnie, Miss Nannie R. White. Third, Dicksey, Misses Catherine and Bessie Meade.

Westchester County Horse Show Association
1902

Officers

WILLIAM JAY, *President*
WILLIAM H. CATLIN, *Vice-President*
HOWARD WILLETS, *Treasurer*
THOMAS A. MAITLAND, *Secretary*
W. S. BLITZ, *Assistant Secretary*

Directors

WILLIAM JAY,
DELANCY A. KANE,
WILLIAM H. CATLIN,
C. OLIVER ISELIN,
HOWARD WILLETS,
J. BORDEN HARRIMAN,
ROBERT W. LEONARD,
EDWIN H. WEATHERBEE,
WILLIAM E. ISELIN,
THOS. A. MAITLAND,
MARION STORY,
W. WHITEHOUSE,

Executive Committee

WILLIAM H. CATLIN,
ROBT. W. LEONARD,
T. A. MAITLAND,
MARION STORY,
E. H. WEATHERBEE,
W. WHITEHOUSE,
HOWARD WILLETS,

Honorary Vice-Presidents

FRANCIS A. WATSON,
THOMAS DIMOND,
CLARENCE WHITMAN,
B. LAMBERT SACKETT,
P. G. THEBAUD,
EDWARD C. POTTER,
RICHARD P. LOUNSBERY,
GEO. S. DEARBORN,
N. WITHERELL,
W. H. TAILER,
E. C. LAMONTAGNE,

Westchester County Horse Show—White Plains, N. Y.

October 1-4, 1902

CLASS 1—Trotters. Stallions kept for service; over 3 years old; to be shown in hand. First, Statesman, Fred S. Fisher.

CLASS 2—Trotters. Stallions; mare or gelding; over 3 years old; to be shown in harness. First, Quarter Cup, Edgar Clausen. Second, Judge Boardman, Henry L. Toplitz. Third, Queen Monte, Moses Taylor.

CLASS 3—Roadsters. Any sex; over 4 years old. First, Quarter Cup, Edgar Clausen. Second, Pathfinder, Gedney Farm. Third, Dicker, Dr. Chas. H. Martin.

CLASS 4—Roadsters. Pairs. Any sex. First, Robert W. and Henry P., Chas. F. Wood. Second, Judge Boardman and Lily Langtry, Harry L. Toplitz.

CLASS 5—Harness horses. Any sex; over 14.1 and not exceeding 15. First, Perfection, Strauss & Hexter. Second, Goldenrod, Herbert Coppell. Third, Toppy, Miss Marian Clausen.

CLASS 6—Harness horses. Pairs. Over 14.1 and not exceeding 15. First, Perfection and Prosperity, Strauss & Hexter. Second, Maplewood and Highwood, Herbert Coppell. Third, The Lady and The Tramp, F. W. Howes.

CLASS 7—Harness horses. Any sex; over 15 and not exceeding 15.3. First, Wales, Daniel G. Reid. Second, On My Honor, Herbert Coppell. Third, Underwriter, Jay F. Carlisle.

CLASS 8—Harness horses. Pairs. Over 15 and not exceeding 15.3. First, Promoter and Underwriter, Jay F. Carlisle. Second, Lookout and Caligraph, Gedney Farm. Third, Cardiff and Wales, Daniel G. Reid.

CLASS 9—Harness horses. Any sex; over 15.3. First, Dungannon, Herbert Coppell. Second, Mohican, Gedney Farm. Third, Hampton, Roxton Farm.

CLASS 10—Harness horses. Pairs. Over 15.3. First, Belgrade and Hampton, Roxton Farm. Second, Star and Garter, Roxton Farm. Third, Peerless and Paramount, Franklin Haines.

CLASS 11—Harness horses. Over 14.2 and not exceeding 15.2. Suitable for a lady. To be shown before an appropriate trap. Horse, 60 per cent; appointments, 40 per cent. Professional drivers barred. First, Goldenrod, Herbert Coppell. Second, Kliko, Jackson Gourand. Third, Tendresse, Miss Ethel G. Rockefeller.

CLASS 12—Harness horses. Pairs. Same conditions as in Class 11. First, Maplewood and Highwood, Herbert Coppell. Second, Briar and Bramble, Miss Mary B. Catlin. Third, Lorelei and Nellie, Edwin H. Weatherbee.

CLASS 13.—High steppers. Under 15.1. First, Goldenrod, Herbert Coppell. Second, Muzette, Lehmann Strauss. Third, Lookhere, Gedney Farm.

CLASS 14—High steppers. Over 15.1. First, Promoter, Jay F. Carlisle. Second, On My Honor, Herbert Coppell. Third, Duchess, Daniel G. Reid.

CLASS 15—High steppers. Pairs. Under 15.1. First, Wonder and Wonderful, G. Trowbridge Hollister. Second, Yale and Harvard, Daniel G. Reid. Third, The Lady and The Tramp, F. W. Howes.

CLASS 16—High steppers. Pairs. Over 15.1. First, Wales and Cardiff, Daniel G. Reid. Second, Promoter and Underwriter, Jay F. Carlisle. Third, Lookout and Caligraph, Gedney Farm.

CLASS 17—Harness horses. Pairs. To be shown before a demi-mail, spider or stanhope phaeton, for park use. Horses, 30 per cent; and to be practically sound, with good

manners; carriage, 30 per cent; harness, 20 per cent; servants' liveries, etc., 20 per cent. If in the opinion of the judges an exhibit is absolutely deficient in any one of the above qualifications, such exhibit shall not be considered. The entire exhibit must be the property of the exhibitor. First, Princess and Countess, Daniel G. Reid. Second, Promoter and Underwriter, Jay F. Carlisle. Third, Prince Charlie and Bonnie Lassie, Stuart Duncan.

CLASS 18—Harness horses. Any sex; suitable for a runabout; 14.2, and not exceeding 15.2. To be shown before a runabout. First, Prince Regent, Jay F. Carlisle. Second, Hassan, Gedney Farm. Third, Maplewood, Herbert Coppell.

CLASS 19—Harness horses. Local. Any sex; not exceeding 15 hands. Open to horses belonging to residents of Westchester County, N. Y., or Fairfield County, Conn. The horses must have been the property of exhibitors since July 1, 1902, and must not have won a first prize in single or double harness at any recognized horse show. First, Rags, Gedney Farm. Second, Toppy, Miss Marian Clausen. Third, Briar, Miss Mary B. Catlin.

CLASS 20—Harness horses. Local. Any sex; exceeding 15 hands. Same conditions as in Class 19. First, Captain Barr, Daniel F. Reid. Second, Tendresse, Miss Ethel G. Rockefeller. Third, Lookhere, Gedney Farm.

CLASS 21—Harness horses. Pairs. Same conditions as in Class 19. First, Briar and Bramble, Miss Mary B. Catlin. Second, Lorelei and Grace, Edwin H. Weatherbee. Third, Jack and Jill, D. Milbank.

CLASS 22—Harness horses. Pairs. Local. Exceeding 15 hands. Same conditions as in Class 19. First, Cardiff and Wales, Daniel G. Reid. Second, Magic and Caprice, Stuart Duncan. Third, Star and Garter, Wm. H. Catlin.

CLASS 23—Harness horses. Local. Any sex; suitable for a runabout; 14.2 and not exceeding 15.2. To be shown before a runabout. Winners of first and second prizes in Class 18 barred. Open only to horses belonging to residents of Westchester County, N. Y., or Fairfield County, Conn. The horses must have been the property of exhibitors since July 1, 1902, and must not have won a first prize in single or double harness at any recognized horse show. First, Tendresse, Miss Ethel G. Rockefeller. Second, Toppy, Miss Marian Clausen. Third, Lorelei, Edwin H. Weatherbee.

CLASS 24—Harness horses. Novice class. Exceeding 15.1; for horses not having taken a first or second prize, or one of a pair that has not taken a first or second prize in classes for horses in harness at this or any other recognized horse show. First, Duchess, D. G. Reid. Second, Prince Charlie, Stuart Duncan. Third, Greenfield, Strauss & Hexter.

CLASS 25—Harness horses. Novice class. Under 15.1. Same conditions as in Class 24. First, Lookhere, Gedney Farm. Second, The Minister, W. Muldoon. Third, Fritz, H. Rowland.

CLASS 26—Harness horses. Pairs. Exceeding 15.1; for horses not having taken a first or second prize in classes for horses in harness at this or any other recognized horse show. First, Ardross and Lady Quality, Stuart & Duncan. Second, King and Katahdin, Roxton Farm.

CLASS 28—Harness horses. Championship. 15.1 hands; for horses having taken a first prize, or one of a pair that has taken a first prize in classes for horses in harness at this or any other recognized horse show. First, Promoter, Jay F. Carlisle. Second, Capt. Barr, D. G. Reid.

CLASS 29—Harness horses. Championship. Horses under 15.1. Same conditions as in Class 28. First, Perfection, Strauss & Hexter. Second, Goldenrod, Herbert Coppell.

CLASS 30—Tandems. Wheeler to be over 15.1. First, Promoter and Underwriter, Jay F. Carlisle. Second, Caligraph and Hassan, Gedney Farm. Third, Preceptor and Wilmot, Herbert Coppell.

CLASS 31—Tandems. Wheeler to be 15.1 or under. First, Maplewood and Highwood, Herbert Coppell. Second, Musette and Allute, Lehmann Strauss. Third, Jack and Jill, D. Milbank.

CLASS 33—Four-in-hands. Park teams. To be shown before a park drag. The horses should have quality, action and good manners. Horses, 60 per cent; appointments, 40 per cent. Amateurs to drive. This class will be judged by rules adopted by the Coaching Club. First, Daniel G. Reid. Second, J. F. A. Clark. Third, Herbert Coppell.

CLASS 34—Four-in-hands. Road teams. To be shown before a coach or break. Horses only to count. First, Gedney Farm. Second, Stuart Duncan. Third, Edwin H. Weatherbee.

CLASS 35—Unicorn teams. First, Hassan, Lookout and Caligraph, Gedney Farm. Second, Dungannon, Preceptor and Wilmot, Herbert Coppell. Third, Stuart Duncan.

CLASS 36—Harness ponies. Any sex; under 12 hands. First, Frills, Lehmann Strauss. Second, Brown Bard, Master Dallas W. Haines. Third, Nip, Miss Carol Clark.

CLASS 38—Harness ponies. Any sex; over 12 and not exceeding 13 hands. First, Bo-Peep, C. C. Minzesheimer. Second, Beauty, Henry G. Autenreith. Third, White Arrow, Master Willie Leith.

CLASS 40—Harness ponies. Any sex; over 13 and not exceeding 14.1. First, Rags, Gedney Farm. Second, Lady Adeline, Marion Story. Third, Jubilee, Frederick H. Allen.

CLASS 42—Saddle horses. Any sex; over 14.1 and under 15. First, Lady Wehope, Harry T. Peters. Second, Treagh, Miss G. B. Whitcomb. Third, Doloris, Mrs. E. Antony.

CLASS 43—Saddle horses. Any sex; 15 and under 15.2. First, Lady Constance, Harry T. Peters. Second, Sweetheart, Mrs. Edwin C. Kirkland. Third, Strathglass, Hugh J. Chisholm, Jr.

CLASS 44—Saddle horses. Any sex; over 15.2 hands. First, Ace of Spades, Harry T. Peters. Second, Thyra, Mrs. H. H. Good. Third, King Joe, George C. Clausen.

CLASS 45—Ladies' saddle horses. Over 14.3 hands. First, Ace of Spades, Harry T. Peters. Second, Natalie, Miss May Deering. Third, Thyra, Mrs. H. H. Good.

CLASS 46—Saddle horses. Any sex. To be shown by owner or member of owner's family. Professionals and dealers barred. First, Ace of Spades, H. T. Peters. Second, Lady Constance, H. T. Peters. Third, Natalie, Miss May Deering.

CLASS 47—Saddle horses. Novice. That have not won a first or second prize in the classes for saddle horses at this or any other recognized horse show. First, Strathglass, Hugh J. Chisholm, Jr. Second, Lady Gray, Lewis E. Rockefeller. Third, Bonnie Boy, Chas. F. Wood.

CLASS 48—Saddle ponies. Any sex; 13 and not exceeding 14.1. First, Whiteface, Miss Anna R. Bush. Second, Kara, Miss Gladys Crocker. Third, Miss Muffit, Master Franklin M. Haines.

CLASS 49—Combination saddle and harness horses. Horse to be first shown to an appropriate vehicle and judged as a horse suited for harness purposes; the horse to be unharnessed in the ring and to be shown and judged under saddle. Horses best suited for both of these purposes to be awarded the prizes. First, Lady Constance, Harry T. Peters. Second, Natalie, Miss May Deering. Third, Thyra, Mrs. H. H. Good.

CLASS 50—Hunters. Heavyweight. Up to carrying 190 pounds or over. Riders must carry 180 pounds. First, Egyptian, Mrs. E. Robbins Walker. Second, Dragoon, Henry W. Bull. Third, Chappie, S. J. Holloway.

CLASS 51—Hunters. Middle and light weight. Up to 160 pounds. Riders must carry 150 pounds. First, Cissie Crow, Gedney Farm. Second, Gay Falconer, Geo. Clarke.

CLASS 52—Hunters. Corinthian class. Open to all hunters. Horses must be ridden by members of some recognized hunt club. Conformation, 25 per cent; performance over fences, 75 per cent. First, Egyptian, Mrs. E. Robbins Walker. Second, Dragoon, Henry W. Bull.

CLASS 53—Jumpers. Open to all. To carry minimum weight of 140 pounds. Performance over fences only to count. First, Chappie, S. J. Holloway. Second, Dragoon, Henry W. Bull. Third, J. A. G. Beales.

Delaware Horse Show Association
1902

Officers

WM. H. CHURCHMAN, *President*
JAS. S. DOBB, *First Vice-President*
J. DANFORTH BUSH, *Second Vice-President*
LAMBERT J. FOULK, *Secretary and Treasurer*

Directors

WILLIAM H. CHURCHMAN
JAS. S. DOBB,
J. DANFORTH BUSH
JAMES C. MCCOMB
LAMBERT J. FOULK
SEVERSON B. COOLING
WILLIAM B. AUSTIN
GRANTLEY P. POSTLES
ARTHUR H. G. GARRETT
JAMES P. WINCHESTER
WILLIAM T. LYNAM

Executive Committee

HOWARD T. WALLACE, *Chairman*
ARTHUR H. G. GARRETT
J. DANFORTH BUSH
JAMES C. MCCOMB
JAMES P. WINCHESTER
JAS. S. DOBB
SEVERSON B. COOLING

Committee on Stable and Grounds

JAS. S. DOBB, *Chairman*
WILLIAM B. AUSTIN
WILLIAM H. CHURCHMAN

Committee on Club House

GRANTLEY P. POSTLES, *Chairman*
LAMBERT J. FOULK
WILLIAM H. CHURCHMAN

Wilmington Horse Show—Wilmington, Del.

June 3-5, 1902

CLASS 1—Roadsters. Horses entered in these classes will be judged as horses driven regularly on the road. Their manners, conformation, color and style of going will be considered, not their pedigree or record. Amateurs to drive. Horses shown in Classes 1 to 7, inclusive, cannot compete in harness classes. Trotters; four years old or over. To be shown to cart or wagon. First, Allie Nun, E. T. Stotesbury. Second, Miss Florilla T, Cyril W. Armstrong. Third, Miss Jefferson, Jas. P. Winchester.

CLASS 2—Roadsters. Pacers. Four years old or over. To be shown to cart or wagon. First, Sally Oaks, H. T. Wallace.

CLASS 3—Roadsters. Pair of trotters; over four years old. To be shown to a wagon. First, Litka and Ladona, E. T. Stotesbury. Second, Miss Rosela and Miss Florilla T, Cyril M. Armstrong. Third, Expense and Lady M, H. Merrill Murphy.

CLASS 4—Roadsters. Trotters. Horse and best appointed road rig. Horse, 60 per cent; wagon, 12 per cent; harness, 7 per cent; robes, blankets and whips, 6 per cent; general appointments, style, etc., 15 per cent. First, Allie Nun, E. T. Stotesbury. Second, Miss Florilla T, Cyril W. Armstrong. Third, Miss Jefferson, Jas. P. Winchester.

CLASS 5—Roadsters. Trotters. Open to competition to members of any gentlemen's driving club; to be shown to speedway or matinee wagons. To be judged as they appear in the ring, regardless of record, performance or breeding. First, Allie Nun, E. T. Stotesbury. Second, Miss Florilla T, Cyril W. Armstrong. Third, Miss Jefferson, Jas. P. Winchester.

CLASS 6—Roadsters. Trotters. Four years old or over, owned and used for private work by residents of Delaware. To be shown to a wagon. Style of going, quality and manner to be especially considered. When driven by a lady, 10 per cent in favor of entry. First, Miss Jefferson, James P. Winchester. Second, Katherine C, Wm. H. Churchman. Third, Mabstar, H. T. Wallace.

CLASS 7—Roadsters. Trotters. Three years old or over. To be shown to cart or wagon. First, Allie Nun, E. T. Stotesbury. Second, Miss Florilla T, Cyril W. Armstrong. Third, Mabstar, H. T. Wallace.

CLASS 8—Breeding class. Stallions. Four years old or over. First, Electrilkes, Henry G. Swayne. Second, Red Wilkes W, H. T. Wallace. Third, Espirito, A. H. Tyson.

CLASS 10—Stallions kept for service. To be shown with two of his get. First, Baron Onward, Wm. McFarland. Second, Netocoris, H. T. Wallace.

CLASS 13—Harness horses. Over 14.1, and not exceeding 15. Should have conformation, quality, all-around action, and be able to go a good pace. To be shown to an appropriate two or four wheel vehicle. First, Amelia, J. Edward Addicks. Second, Pilot Elect, H. T. Wallace.

CLASS 15—Harness horses. Over 15 and not exceeding 15.3. Should have conformation, quality, style, all-around action, and be able to go a good pace. To be shown to an appropriate two or four wheel vehicle. First, Lafayette, Monheimer Bros. Second, Harmony 2d, Elmer E Mitchell. Third, Lady Mary, Livingston L. Biddle.

CLASS 16—Harness horses. Pairs. Over 15 hands. Should have conformation, quality, style, all-around action, and be able to go a good pace. To be shown before a spider, T-cart or phaeton. No first award. Second, Alcy Benton and Mr. Brown, J. Edward Addicks.

CLASS 17—Harness horses. Exceeding 15.3; suitable for a heavy cart or four-wheel vehicle. Should have conformation, quality, style, and all-around action; excessive pace will not be required. To be shown before an appropriate two or four wheel vehicle. First, Beauty, Livingston L. Biddle. Second, Noble Prince, Wm. B. Austin.

CLASS 18—Horses and runabouts. Horse should be 14.2, and not exceeding 15.3. Horse, 60 per cent; runabout and appointments, 40 per cent. Horse must have good conformation and quality, be smoothly turned, true all-around action; to be able to go a good pace, and stand without being held. High action not essential. Horses shown in this class cannot be shown to runabouts in other classes. When driven by lady, 10 per cent in favor of entry. First, Harmony 2d, Elmer E. Mitchell. Second, Lady Mary, Livingston L. Biddle. Third, Delaware Boy, Mrs. Wm. B. Austin.

CLASS 19—High steppers. To be shown before an appropriate vehicle; style, conformation and action to be especially considered. Over 14.1; suitable for ladies' use; to be shown by a lady. First, Harmony 2d, Elmer E. Mitchell. Second, Alcy Benton, J. Edward Addicks. Third, Senator Quay, Mrs. S. D. Biddle.

CLASS 20—Harness horses. 14.2 and over; that have never won a first prize at any show prior to May 1, 1902. Amateurs to drive. First, Beauty, Livingston L. Biddle. Second, Harmony 2d, Elmer E. Mitchell. Third, Mr. Brown, J. Edward Addicks.

CLASS 21—Harness horses. Pairs. Over 15. To be shown before an appropriate vehicle. Horses, 75 per cent; vehicle and appointments, 25 per cent. To be driven by amateurs. First, Beauty and Tony, Livingston L. Biddle. Second, Alcy Benton and Mr. Brown, J. Edward Addicks.

CLASS 22—Combination harness and saddle horses. Over 14.3; suitable for use in harness and under saddle, to be shown to a two or four wheeled vehicle; first to be unharnessed in the ring and shown under saddle. First, Baron Rassendyl, Wm. H. Churchman. Second, Easter, Mrs. S. D. Riddle. Third, Sweet Alice, J. Edward Addicks.

CLASS 23—Tandems. Manners will be considered. To be shown before a suitable vehicle. The leader should not exceed the wheeler in height. First, Amelia and Susie D, J. Edward Addicks. Second, Miss Simplicity and Miss Fitt, Oscar Seeley.

CLASS 24—Tandems. Wheeler to be over 15. First, Lady Mary and Beauty, Livingston L. Biddle. Second, Babbie and Alcy Benton, J. Edward Addicks.

CLASS 25—Ponies. Thirteen hands and not exceeding 14.1. First, Miss May Blossom, Cyril W. Armstrong. Second, Sadie S, John C. Strong.

CLASS 27—Gaited saddle horses. Over 14.2. First, Tom, T. Coleman du Pont. Second, Lex, David Lindsay, Jr.

CLASS 28—Saddle horses. Over 14.2; shown at walk, trot and canter. First, Atalanta, Highland Farm. Second, Easter, Mrs. S. D. Riddle. Third, Miss Simplicity, Oscar Seeley.

CLASS 29—Ladies' saddle horse. 14.2 and over; ladies to ride; professionals barred. Shown at walk, trot and canter. First, Baron Rassendyl, Wm. H. Churchman. Second, Alice P, J. Edward Addicks. Third, Dan Cupid, Poverty Stable.

CLASS 30—Ladies' saddle horses. 14.2 and over; owned and used by residents of New Castle County; ladies residing therein to ride. First, Baron Rassendyl, Wm. H. Churchman. Second, Alice P, J. Edward Addicks. Third, Tom, T. Coleman du Pont.

CLASS 32—Station wagon horses. Pair of horses, suitable for station work. To be shown before an appropriate wagon. Horse, 50 per cent; wagon, 30 per cent; appointments, 20 per cent. Owned by residents of New Castle County. First, Grey and Black, Mrs. J. Danforth Bush. Second, Alcy Benton and Mr. Brown, J. Edward Addicks.

CLASS 34—Qualified hunters. Up to carrying 165 pounds or over to hounds. Conformation and quality, 50 per cent; performance over fences, 50 per cent. First, Boonton, Highland Farm. Second, Red Rock, Jas. C. McComb. Third, Hawk Eye, Highland Farm.

CLASS 35—Ladies' green or qualified hunters. Conformation and manners, 50 per cent; performance over fences, 50 per cent. If ridden by a lady, 10 per cent in favor of entry. First, Trouble, Dr. Chas. A. Dohan. Second, Nancy Black, Miss Margaret Esrey. Third, Up-to-Date, Courtland H. Smith.

CLASS 36—Green hunters. Up to carrying 165 pounds or over to hounds. Conformation and quality, 50 per cent; performances over fences, 50 per cent. First, The Lamb, Courtland H. Smith. Second, Alice Ben Bolt, L. M. Stackhouse. Third, Ogungrit, Courtland H. Smith.

CLASS 37—Corinthian class. Open to hunters, belonging to members of or subscribers to any recognized hunt club. Conformation and quality, 50 per cent; performances over fences, 50 per cent. First, Red Rock, Jas. C. McComb. Second, Medicine Hat, Mrs. S. D. Riddle. Third, Trouble, Dr. Chas A. Dohan.

CLASS 39—For the best three qualified hunters that have been regularly hunted during the season of 1901 or 1902, to be shown with five couple of hounds by the master and two whips in hunt uniform. This class to be judged as follows: Horses, 50 per cent; hounds, 40 per cent; general excellence, 10 per cent. First, Lima Hunt.

CLASS 40—Jumping class. Open to all. Performances over fences only to count. For the best performance of hunter or jumper over eight successive fences 4 feet 6 inches high. First, Primrose, Alfred L. Hawkins. Second, Nancy Black, Miss Margaret Esrey. Third, Acid, Dr. Chas. A. Dohan.

MUSTELLO. CHAMPION SADDLE GELDING. MR. JAMES GAYLEY, NEW YORK.

Championship Winners 1902

Atlantic City

Harness horses. Exceeding 14.1. Small horses. First, Lord Golden, Dr. John L. Wentz. Reserve, Newsboy, Mrs. John Gerken.

Harness horses. Exceeding 14.1. Large horses. First, Lord Golden II, Dr. John L. Wentz.

Hunters and jumpers. Open to horses having taken a first prize in the hunter or jumping classes at this or any show. First, Hawk Eye, Highland Farm. Reserve, Jim Crow, Highland Farm.

Saddle horses. Open to all having taken a first prize in the saddle horse classes at this or any horse show. First, Waubun, John Gerken. Reserve, Dan McCabe, Mrs. Kohman.

Atlanta

Saddle ponies. Open to first prize winners in classes 21 and 20. First, Princess, Miss Passie May.

Harness ponies. Open to first prize winner in classes 18 and 19. First, Princess, Miss Passie May.

Hunters and jumpers. Open to horses having taken first prize in the hunter or jumping classes at this show. First, Pearl, Geo. Pepper.

Harness horses. Open to prize winners of classes 5, 6, 7, 8, 12, 19. First, British Lion, Crow and Murray.

Harness horses. Pairs. Open to first prize winners of classes 9, 10, 11, 13, 53, 44. First, Prince and Princess Charming, Lawrence Jones.

Saddle horses. Open to first prize winners in classes 22, 23, and 24. First, Reward, Ball Bros.

Gaited saddle horses. Open to first prize winners in classes 25, 26, 27, 28, 50, and 51. First, Gypsy Queen, Ball Bros.

Four-in-hands. For the best team to be shown before a coach or brake. First, Crow & Murray. Second, Geo. Pepper. Third, Shadeland Kenetta, Shadeland Mary, Shadeland Juretta and Shadel, R. J. Lowry.

Baltimore

Harness horses. Single. Open to horses having taken a first prize, or one of a pair having taken a first prize at this or any of the Association's previous

shows. First, Lafayette, Monheimer Bros. Reserve, Lady Wootton, G. N. Drexel.

Bay Shore

Harness horses. Under 15.1. First, Newsboy, Mrs. John Gerken. Reserve, Royal Flush, A. A. Housman.

Harness horses. Over 15.1. First, Moscow, F. G. Bourne. Reserve, Promoter, Jay F. Carlisle.

Saddle horses. Open to horses having taken a first prize at any recognized horse show in the saddle horse classes. First, Ace of Spades, Harry T. Peters. Reserve, Lady Leona, Harry T. Peters.

Berryville

Hunters. First, Perfection, Jno. T. Lindsay. Second, Hancock, W. E. Rudasille. Third, Harper, C. B. Jones.

Boston

Hunters and jumpers. Open to all horses which have taken a first prize in the hunter classes. First, Hornpipe, Miss Marion Murchison. Second, Vengeance, C. E. & V. C. Mather. Third, Pearl, George Pepper.

Pair harness horses. Exceeding 15.2. First, Professor and Promoter, Strauss & Hexter.

Pair harness horses. Not exceeding 15.2. First, Lord Brilliant and Lord Golden, Dr. Jno. L. Wentz. Reserve, Glorious Whirling Cloud and Glorious Flying Cloud, T. W. & A. Lawson.

Harness horses. Exceeding 15.2. First, Glorious Red Cloud, Thos. W. Lawson. Reserve, Promoter, Strauss & Hexter.

Harness and Carriage horses. Not exceeding 15.2. First, Lord Brilliant, Dr. Jno. L. Wentz. Reserve, Glorious Whirling Cloud, T. W. & A. Lawson.

Polo ponies. First, Tony Weller, Samuel D. Warren. Second, Silvertail, Thos. G. Stevenson. Third, Hurlingham, Thos. G. Stevenson.

Saddle horses. Open to horses which have taken a first prize in the saddle classes. First, Lady Bonnie, Mrs. C. H. Halcomb. Reserve, Waubun, Mrs. John Gerken.

Trotting stallions. Open to all stallions having taken a first prize at any recognized horse show. First, Ponce De Leon, Thos. W. Lawson. Reserve, Dare Devil, Thos. W. Lawson.

Hackneys or half-bred Hackneys in harness. First, Plymouth Champion, E. D. Jordan. Reserve, Elegance II, E. D. Jordan.

Hackney mares. First, Elegance II, E. D. Jordan. Reserve, Gitana, E. D. Jordan.

Hackney stallions. Open to stallions which have taken a first prize in classes 13, 14 and 15. First, Prince Crompton, E. D. Jordan. Reserve, Tiger Lillie, W. H. Mayer.

Brockton

Harness horses. Single. Over 15.2. First, John J., A. C. Burrage. Reserve, Western Star, E. D. Jordan.

Harness horses. Pairs. Over 15.2. First, Lord Belfast and Western Star, E. D. Jordan.

Harness horses. Single. Under 15.2. First, Newsboy, Mrs. John Gerken. Reserve, Coronado, A. C. Burrage.

Harness horses. Pairs. Under 15.2. First, Lady Baron and Kitty Gray, E. D. Jordan. Reserve, Belmar and Brandon, Mrs. John Gerken.

Saddle horses. First, Waubun, Mrs. John Gerken. Reserve, Lady Dainty, Mrs. John Gerken.

Hunters. Lightweight. First, Her Grace, Framingham Paddocks. Middleweight. First, Dingley Bey, James Hever. Heavyweight. First, Kohinoor, Clarence Moore. Reserve, Lord Craven, Clarence Moore.

Hackney stallions. First, Lord Denby, E. D. Jordan. Reserve, Gantry, A. W. Casler.

Hackney mares. First, Enchantress, E. D. Jordan. Reserve, Lady Dainty, E. D. Jordan.

Polo ponies. First, Battledore, A. Forbes. Reserve, Billiards, A. Forbes.

Brooklyn

Harness horses. Open to horses having taken a first prize in classes for horses in harness at any recognized horse show. First, Newsboy, Mrs. John Gerken. Reserve, Promoter, Jay F. Carlisle.

Saddle horses. Open to horses having taken a first prize in saddle horse classes at any recognized horse show. First, Flashlight, Mrs. W. Stanton Elliott. Reserve, Lady Constance, Harry T. Peters.

Bryn Mawr

Middleweight green hunters. To be shown over the regular jumps. First, Promoter, Miss C. E. Dohan. Second, Imp. Mavourneen, C. E. & V. C. Mather. Third, Loyalty, W. H. Smith.

Harness horses. Pairs. Open to horses having won a first or second prize at this or any recognized show within the past two years. First, Ambassador and Diplomat, Chestnut Hill Stock Farm.

Light and middle weight jumpers. Open to winners at this and previous recognized shows. First, Heatherbloom, Howard Willetts. Reserve, Imp. Vengeance, C. E. & V. C. Mather.

Harness horse. Single. Open to horses having won a first prize at this or any previous show. First, Ambassador, Chestnut Hill Stock Farm. Reserve, McKusick, F. H. Galloney.

Saddle horses. Open to winners of saddle and combination classes at any recognized show. First, Klondike, A. J. Cassatt. Reserve, Ukrain II, Chestnut Hill Stock Farm.

Rockaway Hunt Club Show

Harness horses. Open only to horses having taken a first prize in the harness classes at this show. First, Right of Way, Charles F. Hubbs.

Chicago

Harness horses. Not exceeding 15.1. First, Perfection, J. H. Moore. Reserve, Flying Jib, Mrs. J. A. Drake.

Harness horses. Exceeding 15.1. First, Burlingham, J. H. Moore. Reserve, The Master, J. H. Moore.

Saddle horses. Having taken a first prize in this or any of this Association's previous shows. First, Lightfoot, Miss Bertha Diblee. Reserve, Adonis, W. H. Moore.

Hunters. Open to winners of first prize in hunter classes. Heavyweight. First, The Bard, George Pepper. Reserve, Kohinoor, Clarence Moore.

Hunters. Middleweight. First, Lord Minto, Geo. Pepper. Reserve, Pearl, Geo. Pepper.

Hunters. Lightweight. First, Miss English, J. M. Allen. Reserve, Up-to-Date, C. H. Smith.

Special class. High jump. First, Heatherbloom, Howard Willetts. Reserve, Intruder, Crow & Murray.

Des Moines

High-school horses. Any sex. First, Limestone Belle, O. D. Woodward. Second, American Beauty, A. E. Ashbrook. Third, Columbus, E. R. Sims.

Pair harness horses. Over 15. First, The Parader and Creighton, G. E. Palmer. Reserve, Gayoso and O So Gay, A. E. Ashbrook.

Gaited saddle horses. Any age and sex. First, Forest King, Geo. Bernard. Reserve, Mack Donald, G. E. Palmer.

High jump. Open to all. First, Pearl, Geo. Pepper. Second, Rupert, Geo. Pepper. Third, The Bard, Geo. Pepper.

Indianapolis

Gaited saddle horses. Any sex. Shown first in harness, then under saddle; each to count 50 per cent. First, Montgomery Chief, Ball Bros. Second, Jack Diamond, Mat. S. Cohen. Third, Kentucky Artist, J. T. Crenshaw.

High-school horses. Any sex. Open to all. First, Columbus, E. R. Sims. Reserve, Limestone Belle, O. D. Woodward.

Kansas City

Jumping Class. Open to all winners at this or any of this Association's previous shows. First, Bloomington, Geo. Pepper. Second, Pearl, Geo. Pepper. Third, Lord Minto, Geo. Pepper.

Harness horses. For horses 14.1 and not over 15.1, that have won a first prize in heavy harness in this or any of this Association's previous shows. First, Judge, Crow & Murray. Reserve, Fox, LaBelle Knoll Farm.

Harness horses. Over 15.1, that have won a first prize in heavy harness in this or any of this Association's previous shows. First, British Lion, Crow & Murray. Reserve, Creighton, Geo. E. Palmer.

Louisville

Harness horses. Open to first prize winners of classes 6, 7, 8, 9, 14, 18, 23. First, Lord Brilliant, Dr. J. L. Wentz.

Pair harness horses. Open to first prize winners of classes 10, 11, 12, 13, 15, 17, 19, 20, 24. First, Lord Golden and Lord Brilliant, Dr. J. L. Wentz.

Saddle horses. Walk, trot and canter. Open to first prize winners in classes 28, 45, 46, 47, 48, 50, 52. First, Motto, C. L. Railey.

American saddle horses. Five gaits. Open to first prize winners in classes 29 53, 54, 55, 56, 57, 58, 59, 60. First, Montgomery Chief, Ball Bros.

Manassas

Hunters and jumpers. Open to horses having taken a first prize at any chartered horse show in hunting or jumping classes. First, Up-To-Date, Courtland H. Smith. Reserve, Kathaleen, John P. Dunlaney.

Mineola

Hunters. Conformation and performance each to count 50 per cent. First, Tamor, Thomas Hitchcock, Jr. Second, Kingsman, Thomas Hitchcock, Jr. Third, Sir Pat, Thomas Hitchcock, Jr.

Monmouth

Harness horses. Pairs. Exceeding 15.1. First, Othel and Arab Chief, De Carnea Stables.

Harness horses. Pairs. Not exceeding 15.1. First, Lord Brilliant and Lord Golden, Dr. John L. Wentz. Reserve, Brandon and Belmar, Mrs. John Gerken.

Harness horses. Single. Exceeding 15.1. First, Othel, De Cernea Stables. Reserve, Royal Swell, A. A. Housman.

Harness horses. Single. Not exceeding 15.1. First, Lord Brilliant, Dr. John L. Wentz. Reserve, Royal Flush, A. A. Housman.

Saddle horses. Open to horses having taken a first prize under saddle at the National, Boston, Philadelphia or Long Branch horse shows. First, Lady Woodburn, P. J. Kingsland. Reserve, Ace of Spades, Harry T. Peters.

Montreal

Harness horses. Open to horses having taken a first prize at this or any previous show. First, Spread Eagle, H. H. Learmont. Reserve, Airs, Geo. R. Hooper.

Morristown

Harness horses. Over 15.1. First, Model Artist, Walter P. Bliss. Reserve, Winsome, J. W. Ogden.

Harness horses. Under 15.1. First, Jewel, E. F. Slayback. Reserve, Lady Gay, Thomas B. Hidden.

Hunters and jumpers. Open to all horses having taken a first prize in the hunter or jumping classes at any horse show. First, Sunbeam, C. Pfizer. Reserve, Gordan, W. D. Grand.

Nashville

Harness horses. Pairs. Open to horses having taken a first prize in the harness classes at this show. First, Sunset and Sunrise, Edward L. Sinclair. Reserve, Judge and Jury, Crow and Murray.

Harness horses. Single. Same conditions as in class above. First, British Lion, Crow & Murray. Second, Glenbrook, C. Cann. Third, Louise, Clarence L. Chase.

Special. Best horse exhibited in show, any age, sex and breed. First, Montgomery Chief, Ball Bros.

American saddle horses. Open to prize winners of classes 53 and 54 at this show. First, Gipsy Queen, T. W. Lawson.

Newport

Harness horses. Best harness horse. First, John J., Alfred C. Burrage. Reserve, Lonzie, W. H. Moore.

Harness horses. Best pair. First, Drummer Boy and Bugler, W. H. Moore. Reserve, Kitty Gray and The Baron, E. D. Jordan.

Saddle horses. Best saddle horse. First, Iris, Mrs. Roche. Reserve, Derby, F. A. C. Hill.

Hunters. Best hunters. First, Dragoon, H. W. Bull. Reserve, Lord Craven, Clarence Moore.

New York City

Four-in-hands. Challenge Cup. For the best road team. First, Chesterfield, Silver Bloom, Grey Stone and Count, Dr. John L. Wentz. Reserve, King John, King William, Clara and Alice, Jas. Hobart Moore.

Hackneys. Breeders' Challenge Cup. For registered or half-registered hackneys, mares or geldings, three years old or over, bred in America. First, Cyrena, Frederick C. Stevens. Reserve, Nelly Langton, Frederick C. Stevens.

Gig horses. Challenge Cup. For the best horse suitable for a gig. First, Lord Brilliant, Dr. John L. Wentz.

Saddle horses. Open only to horses exceeding 15.2, having taken a first prize at this or any of the Association's previous shows. First, El Queso, Miss F. E. Webb. Reserve, French Park, W. A. McGibbon.

Saddle horses. Open only to horses not exceeding 15.2, having taken a first prize at this or any of the Association's previous shows. First, Mustello, James Gayley. Reserve, Bonito, W. Steward Webb.

Hackneys. Open to mares winning first prizes in classes 28, 29, 30, 31, and 34. First, Hildred, Eben D. Jordan. Reserve, Victoria III, F. C. Stevens.

Hackneys. Open to all stallions taking first prizes in classes 21, 22, 23, 24, 25, and to stallions having taken a first prize at any of the Association's previous shows. First, Gribthorpe Playmate, Robert Beith. Reserve, Imp. Robin Adair II, The Chestnut Hill Stock Farm.

Roadsters. Pairs. Open only to horses having taken a first prize at this or any of the Association's previous shows. First, Ruritania and Dainty Daffoe, E. S. Stotesbury. Reserve, Vita Wilkes and White Mark, Wm. M. V. Hoffman.

Roadsters. Single. Open only to horses having taken a first prize at this or any of the Association's previous shows. First, Ruritania, E. S. Stotesbury.

Trotters. Open to all stallions having taken a first prize at any of the Association's previous shows and winners of classes 4, 5, and 6. First, Austral, Stony Ford Farm. Reserve, Hailfellow, L. McDonald.

Harness horses. Single. Open only to horses not exceeding 15.2, having taken a first prize at this or any of the Association's previous shows. First, Lord Brilliant, Dr. John L. Wentz. Reserve, Lord Golden, Dr. John L. Wentz.

Harness horses. Single. Open only to horses exceeding 15.2, having taken a first prize at this or any of the Association's previous shows. First, Burlingham, Jas. Hobart Moore. Reserve, White Oak Maid, John Spartley.

Harness horses. Pairs. Open only to horses not exceeding 15.2, having taken a first prize at this or any of the Association's previous shows. First, Lord Brilliant and Lord Golden, Dr. John L. Wentz. Reserve, Kitchener and Kopelia, H. P. Whitney.

Harness horses. Pairs. Open only to horses exceeding 15.2, having taken a first prize at this or any of the Association's previous shows. First, Burlingham and Viceroy, Jas. Hobart Moore.

Hunters and jumpers. Heavyweight. Open to all horses having taken a

first prize at this or any previous show of the Association. First, Kohinoor, Clarence Moore. Reserve, Westminster Belle, Mrs. Adam Beck.

Hunters and jumpers. Middleweight. Open to all horses having taken a first prize at this or any previous show of the Association. First, Guidon, F. Ambrose Clark. Reserve, Ripple, Chestnut Hill Stock Farm.

Hunters and jumpers. Lightweight. Open to all horses having taken a first prize at this or any previous show of the Association. First, Up-to-Date, Courtland H. Smith. Reserve, Myopia, George Pepper.

For the best horse having taken a first prize in classes 91, 92, 93, 94, 95, 96, 97, 98, 99, 100 and 105. First Guidon F. Ambrose Clark.

Nyack

Harness horses. Open to horses having taken a first prize at any horse show. First Jewel, E. F. Slayback.

Philadelphia

Saddle horses. Open to horses having taken a first prize at any recognized horse show. First, Flashlight, Mrs. W. S. Elliott.

Harness horses. Not exceeding 15.1. First, Newsboy, Mrs. J. Gerken. Reserve, Lord Brilliant, Dr. J. L. Wentz.

Harness horses. Exceeding 15.1. First, Flower of Lynnewood, Joseph E. Widener.

Hunters. Lightweight. First, Buck, Mrs. Alfred E. Dieterich. Reserve, Jim Crow, Highland Farm.

Hunters. Middleweight. First, Bonton, Highland Farm. Reserve, Imp. Vengeance, C. E. & V. C. Mather.

Hunters. Heavyweight. First, Hannabelle, Highland Farm. Reserve, Imp. Wildflower, C. E. & V. C. Mather.

Hackneys. To be shown in hand or by the side of a saddle-horse. First, Flames, The Chestnut Hill Stock Farm.

Hackneys. To be shown in hand or by the side of a saddle-horse. First, Fiery Dane, Henry Fairfax. Reserve, Derby Donegelt, F. C. Stevens.

Richmond

Hunters and jumpers. Open to horses having taken a first prize at this or any recognized show. First, Buck, Mrs. Alfred E. Dieterich.

Saddle horses. Open to all horses having taken a first prize in the saddle-horse classes at this or any recognized show. First, Lightfoot, J. B. McComb & Bro.

Southampton

Harness horses. Over 14.3 and not exceeding 15.2. First, Sunshine, Mrs. G. W. Curtis. Reserve, Radiant, Mrs. G. W. Curtis.

Harness horses. Exceeding 15.2. First, Jay, George A. Crocker.

Harness ponies. Having taken a first prize at this or any previous show of this Association. First, Princetta, De Lancey Nicoll. Reserve, Rufus, Miss Janet Robb.

Saddle horses. Having taken a first prize at this or any previous show of this Association. First, Lady Wehope, H. T. Peters. Reserve, Pumps, Miss L. W. Gulliver.

St. Louis

Harness horses. Open only to horses that have taken a first prize at this show. First, British Lion, Ralph H. Orthwein.

Saddle horses. Rex McDonald, Thornton Star, The Frenchman, Forest King, Gypsy Queen and the winner of class 53 are eligible to this class. First, Montgomery Chief.

Harness ponies. Pairs. Not over 13. First, J. B. Sickles, Saddlery Co. Second, D. Calhoun. Third, William Altherr.

Toronto

Best saddle horse. First, Duchess, Geo. Pepper.

Best roadster. Any age. First, Nellie Goldleaf, M. E. Mitchell.

Harness horses. Open to horses having taken a first prize at any recognized horse show. First, British Lion, Crow & Murray.

Best hunter. First, Pearl, Geo. Pepper.

Westchester

Harness horses. Open only to horses over 15.1, having taken a first prize at this or any other recognized horse show. First, Promoter, Jay F. Carlisle. Reserve, Capt. Barr, D. G. Reid.

Harness horses. Open only to horses under 15.1, having taken a first prize at this or any other recognized horse show. First, Perfection, Strauss & Hexter. Reserve, Goldenrod, Herbert Coppell.

Index to Horses

ABBIE V., gr. m., 15.3, aged. Grafton, 10. Ransom C. Taylor.
ABERDEEN OF PITTSFORD, br. s., 4 yrs. New York, 64. Mrs. E. F. Hawley, Pittsford Farm, Pittsford, Pa.
ABLELAID, br. s., 39 in., 7 yrs. Chicago, 70. New York, 81. Master Loring Bunn, Peoria, Ill.
ABON, r. g., 11.3, 6 yrs. Lynchburg, 10. Gilbert Wilkins.
ACE OF SPADES, blk. g., 15.3, 7 yrs. Brooklyn, 15. Durland, 3. Monmouth, 25, 26, 27. Bay Shore, 18, 19, 20. Westchester, 44, 45, 46. Harry T. Peters, 117 E. 37th St., New York City.
ACID, b. m., 16.1, 6 yrs. Wilmington, 40. Dr. Chas. A. Dohan, Darling, Pa.
ACME. Lenox, 13. Dr. R. Richard.
ACME, b. g., 16, 5 yrs. Boston, 108. Toronto, 50. Adam Beck, London, Ont., Can.
ACT-A-BIT, br. g., 15.3, 7 yrs. Bay Shore, 25. Richmond, 5, 6, 9, 17, 19, 20. Mrs. Albert Young, Pembrook, Glen Cove, L. I.
ACTRESS, ch. m., 15.2½, 6 yrs. Chicago, 19, 20, 27, 50, 51. Wm. H. Moore, New York City.
ADA, 15.2½, b. m., 3 yrs. Sire, Highland Denmark, dam. Maria. Louisville, 46. David Castleman, Pleasant Hill, Ky.
ADDISON, b. g., 15.2, 7 yrs. Des Moines, 22. R. A. Homes, Des Moines, Ia.
ADMIRAL, ch. g., 15.3½, 7 yrs. Monmouth, 7, 8. Jerome Siegel, Manhattan Hotel, New York City.
ADMIRAL, dun s., 11.3, 1 yr. Sire, Charles Burgess, Jr.; dam, Milkmaid. Philadelphia, 68. Walter Pierce Douglass, N. American Building, Philadelphia, Pa.
ADMIRATION, b. m., 15.2, 6 yrs. Cedarhurst, 15. H. D. Babcock, Cedarhurst, L. I.
ADONIS, ch. g., 15.1, 5 yrs. Chicago, 72, 74, 78. Wm. H. Moore, New York City.
ADVERTISER, b. h., 15.3. By Electioneer, dam, Lulu Wilkes. Indianapolis, 52. Whitely Stables, Muncie, Ind.
AEBENEER, s. s., 15¾, 6 yrs. Dam, Aebena, by Virginia Chief. Charlottesville, 6. W. N. Wilmer, Blenheim, Va.
AEGON STAR, b. s., 16, 8 yrs. By Aegon, dam, Gipsey A., by Star of the West. Chicago, 1, 2. M. H. Tichenor & Co., Chicago.
AENID. Lenox, 16. Charles Lanier.
AFTER THE BALL. Glenwood Springs, 27. F. H. A. Lyle, Glenwood, Colo.
AGNES, br. m. Berryville, 9. R. R. Smith.
AGNES LE MAY, br. m., 15.2, 5 yrs. Denver, 9. Edwin Gaylord, Denver, Colo.
AIRS. Tuxedo, 13, 21, 23. Pierre Lorillard.
AIRS, br. g., 16.1, 6 yrs. Montreal, 13, 16, 17, 18, 20. Major Geo. R. Hooper, Chaboillez Square, Montreal, Can.
ALABAMA. Morristown, 55. H. McK. Twombly, Florham Park, N. J.
ALARM, br. m., 5 yrs. Sire, Wildfire; dam, Garton Pride. Toronto, 9, 15, 17. Robert Beith, Bowmanville, Ont.
ALBERTA, D., ch. g. Cleveland, 3. C. A. Otis.
ALCALDE D., b. g. Berryville, 14, 20, 21. C. Mullikin.
ALCINA, blk. m. Sire, Alcantara; dam, Merry Clay. New York, 9. Mrs. Horatio N. Bain, Nelson House, Poughkeepsie, N. Y.
ALCOCO, b. g. St. Paul, 11. Dr. S. Bowman, 240 Selby Avenue, St. Paul, Minn.

[Explanatory: The numbers following the names of cities where horse shows were held designate the classes in which horses competed.

ALCY BENTON, ch. g., 15.1½, 9 yrs. Wilmington, 16, 19, 21, 24, 32. J. Edward Addicks, Claymont, Del.
AERNAUT, blk. g., 15.2, 5 yrs. Sire, Woodford. Orange, Va., 32. Chas. H. Hurkamp, Bascobel Farm, Fredericksburg, Va.
ALDA, b. m., 15.1½, 7 yrs. Orange, N. J., 25. Geo. F. Vreeland, Summit, N. J.
ALDER BARON, ch. g., 15.3, aged. Charlottesville, 15. Dr. F. D. Owsley, Greenwood, Va.
AL-DOT. Lenox, 13. Clifton Farm.
ALERT, b. m., 15.3, 5 yrs. Boston, 110. Toronto, 51. Adam Beck, London, Ont., Can.
ALERT, gr. m., 15, 7 yrs. Grafton, 18, 39. C. W. Lasell.
ALICE, ch. m., 16, 6 yrs. New York, 47, 112, 119. Jas. Hobart Moore, 76 Monroe St., Chicago, Ill.
ALICE BEN BOLT, b. m., 15.3, 7 yrs. Sire, King Bolt, Jr. Wilmington, 36. L. M. Stackhouse, Gradyville, Pa.
ALICE COMEE, c. m., 5 yrs. Denver, 13. M. J. Dunleavy, Denver, Colo.
ALICE M., b. m., 15, 5 yrs. Lynchburg, 2. H. M. Sackett, Lynchburg, Va.
ALICE M., b. m., 15.1¾, 7 yrs. Atlantic City, 2, 49. Charlottesville, 8, 9. Philip Marvel, M. D., 1616 Pacific Ave., Atlantic City, N. J.
ALICE MAPES, b. m., 15.2, 4 yrs. Brooklyn, 2. E. T. Bedford, 383 Clinton Ave., Brooklyn, N. Y.
ALICE P., gr. m., 15.1, 6 yrs. Wilmington, 29, 30. J. Edward Addicks, Claymont, Del.
ALL AMERICUS, br. h. Indianapolis, 8. Sterling R. Holt, Indianapolis, Ind.
ALL BUT KING, b. g., 15, 6 yrs. Minneapolis, 4. Des Moines, 12, 34. Louisville, 10, 32. Indianapolis, 17, 19, 23. Denver, 2, 17, 21, 23, 47. Glenwood Springs, 19. Kansas City, 13, 14, 35. Mrs. J. P. Cudahy, Kansas City, Mo.
ALLIE NUN, b. m., 15.2½, 8 yrs. Sire, Allie Wilkes; dam, Nun. Boston, 5, 6, 8, 9. Philadelphia, 4, 5, 7. Wilmington, 1, 4, 5, 7. E. T. Stotesbury, Philadelphia, Pa.
ALLSTON, b. gs. Cleveland, 19, 21, 27. C. A. Otis.
ALNEY, b. c. Orange, 43. Gory Waugh, Everona, Va.
ALPHONSE. Tuxedo, 5. R. Fulton Cutting.
ALRIGHT, b. g., 15, 6 yrs. Newport, 28, 32. Brockton, 63. T. W. Mack, Swampscott, Mass.
ALTITUDE, b. g. Oconomowoc, 3. W. H. Dupee.
ALTOMONT, b. g., 15.2½, aged. Sire, Star Almont; dam, Birthday. Baltimore, 3. Philadelphia, 4, 5, 7. James W. Cooke, 2108 Walnut St., Philadelphia, Pa.
ALTRO L., 2.11¼, blk. g., 15.1½, 9 yrs. Sire, Alcantara; dam, Itaska, by Idol. Boston, 4, 8, 10. John Shepard, Boston, Mass.
ALWAYS READY, b. g., 15.1, 7 yrs. Toronto, 36, 73, 75. G. H. Gooderham, Toronto, Can.
AMARET, b. g., 16.2, 8 yrs. Sire, Brennan; dam, by Shiloh. Boston, 118. Philadelphia, 52. Orange, 21, 26. Manassas, 29. Richmond, 32. Brockton, 74. C. H. Hurkamp, Boscobel Farm, Fredericksburg, Va.
AMARILLA, b. g., 17, 5 yrs. Sire, Wadsworth. Warrenton, 31, 35. James K. Maddux, Warrenton, Va.
AMBASSADOR, ch. g. Hamilton, 1, 14. O. P. Gardner.
AMBASSADOR, b. g., 16, aged. Boston, 29, 68. Philadelphia, 28. Bryn Mawr, 4, 14, 17, 21, 22, 25. Chestnut Hill Stock Farm, Chestnut Hill, Philadelphia, Pa.
AMELIA, ch. m., 14.2½, 7 yrs. Wilmington, 13, 23. J. Edward Addicks, Claymont, Del.
AMELIA, bro. m., 14, 6 yrs. Monmouth, 28. Miss Fanshawe, Monmouth Beach, N. J.
AMARET, b. g., 16.2, aged. New York, 102. Chas. Hurkamp, Fredericksburg, Va.
AMERICA, ch. s., 1 yr. Sire, Fandango; dam, Stella. New York, 27. F. C. Stevents, Maplewood Hack Stud, Attica, N. Y.
AMERICA, bay g., 15.3, 6 yrs. Nyack, 15, 16. Newport, 33. Miss Marian Holloway, Scarsdale, N. Y.
AMERICAN BEAUTY, ch. m., 15.1, 5 yrs. Minneapolis, 18, 19. St. Paul, 2, 5, 20. Des Moines, 3, 18, 31. Indianapolis, 4, 29. Denver, 25, 26, 27. Nashville, 62. Glenwood Springs, 3, 4, 11, 18. Kansas City, 57. A. E. Ashbrook, Kansas City, Mo.
AMERICAN STAR, bay g., 15.2, aged. Mineola, 4. H. P. Whitney, Roslyn, L. I.
AMSTERDAM, gr. g., 15.3½. Baltimore, 17. George W. C. Drexel, 600 Chestnut St., Philadelphia, Pa.
ANANIAS. Cleveland, 5. Forest City Farm.
ANARCHIST, 15.2½, b. m., 6 yrs. Louisville, 3. Indianapolis, 16, 18, 22, 25. Denver, 10, 15. E. R. Sims, Chicago, Ill.
ANITA, 15.3, b. m., 4 yrs. Louisville, 47, 51, 55. Indianapolis, 9, 15. Nashville, 13, 52. Ball Bros., Versailles, Ky.

ANNA MORTON, ch. m., 15.2, 9 yrs. Orange, N. J., 23. Dr. F. Earle Budd, Park St., Orange, N. J.
ANNIE, blk. m., 13.2, 4 yrs. Orange, Va., 31. L. J. Faber, Gordonsville, Va.
ANNIE ROONEY, b. m., 15. 7 yrs. By Dr. Herr. St. Louis, 4. Armin F. Orthwein, St. Louis, Mo.
ANNIE THORNTON, bay m., 15.3, 6 yrs. Brooklyn, 2. Charles E. Bedford, Brooklyn, N. Y.
ANTELOPE. New York, 96, 107. London Hunt, London, Ontario, Can.
ANTHA, ch. m., 15.3, 4 yrs. Monmouth, 2. Anthony N. Brady, West End, N. J.
ANTHRACITE, blk. g., 15.1½. Morristown, 8, 42, 47. R. H. Williams, Convent Station, N. J.
ANTHRACITE, blk. g., 16.1, 7 yrs. Minneapolis, 1. St. Paul, 1, 9, 16, 25. Des Moines, 6, 35, 47. Denver, 41. Glenwood Springs, 17. Geo. E. Palmer, Denver, Colo.
ANTIC, b. s., 15.3, 5 yrs. Sire, Antidote; dam, Adele Wilkes. Montreal, 6. James I. Roy, Bordeaux, Que.
APACHE, b. s., 15.3, 7 yrs. Newport, 20. Chicago, 26, 61. Brockton, 37, 43. Alfred C. Burrage, 85 Ames Bldg., Boston, Mass.
APOLLINARIS. Minneapolis, 1. St. Paul, 1, 16. Des Moines, 6, 35. Indianapolis, 5, 26, 36. Denver, 18, 19. Glenwood Springs, 1, 10. A. E. Ashbrook, Kansas City, Mo.
APPLAUSE, b. g., 15.2, 5 yrs. Toronto, 34, 36. Crow & Murray, Toronto, Can.
ARAB, gr. g., 15.1½, 7 yrs. Westchester, 26. Edgar L. Marston, Port Chester, N. Y.
ARBORVITAE, ch. m., 12.3, 7 yrs. New York, 87. Chas. E. Bunn, Peoria, Ill.
ARCADY, ch. stal., 15.1, 3 yrs. By Refero-Alcyone. New York, 5. J. Walter Lovatt, Bethlehem, Pa.
ARCHER, blk. g., 15.3½. New York, 45. Geo. D. King & Son, Hillside Stock Farm, Springboro, Pa.
ARCHIE, ch. g., 14.3½, aged. Belle Haven, 3, 4. Mrs. E. C. Kirkland, 41 W. 75th St., New York City.
ARDROSS, br. g., 16, 6 yrs. Westchester, 26. Stuart Duncan, Greenwich, Conn.
ARDSLEY, bay g., 15.2, 8 yrs. Monmouth, 43. Mrs. Solon L. Frank, 144 E. 24th St., New York City.
ARLINGTON, b. m., 15.3, 4 yrs. Charlottesville, 13. Orange, 28. Manassas, 12. Warrenton, 20. Upperville, 20. Hampton Stock Farm, Seminary, Va.
ARNOLD, ches. g. Oconomowoc, 8. M. H. Tichenor, Chicago, Ill.
ARROLLITE, b. m. Sire, Ronald. Warrenton, 11. R. T. Moffett, Bethel Academy, Va.
ART, bay g., 15.1, 7 yrs. Monmouth, 12. Solon L. Frank, 144 E. 24th St., New York City.
ARTEMIS, b. m., 16, 8 yrs. Baltimore, 8, 11. William A. Marburg, Box 872, Baltimore, Md.
ARTHUR, CHARLES, ch. g., 3 yrs. By Johannes. Upperville, 38. H. Rozier Dulany, Upperville, Va.
ART KING. Tuxedo, 27. Arden Farm.
ASCOT. Lenox, 3, 4. Thatcher M. Adams.
ASEL, bay, 6 yrs. Lake Forest, 19. A. M. Day.
ASHLAND MAID. Tuxedo, 8, 16. Theodore Frelinghuysen.
ASHLAND W., b. g., 15.2, 7 yrs. Kansas City, 5. John Donovan, Jr., St. Joseph, Mo.
ASK THE MAN. Minneapolis, 1. St. Paul, 1, 16. Des Moines, 6, 35. Indianapolis, 5, 19, 26. Denver, 18, 19. Glenwood Springs, 1, 10. A. E. Ashbrook, Kansas City, Mo.
ASPIRATION, bay g., 15.3, aged. Mineola, 5, 8, 9. New York, 59, 61. H. P. Whitney, Roslyn, L. I.
ASTER, bl. m., 46 in., 8 yrs. Chicago, 63, 64. New York, 67. C. E. Bunn, Peoria, Ill.
ATLANTA. Tuxedo, 16. E. H. Harriman.
ATLANTA, s. m., 3 yrs. By Ronald. Upperville, 26. H. M. Luttrell, Delaplane, Va.
ATLANTA, ch. g., 15.3, 5 yrs. Durland, 18. Delford Farm, Oradell, N. J.
ATALANTA, ch. m., 16.1, 5 yrs. Sire, King Bob. Atlantic City, N. J., 23, 33. Baltimore, 20, 28. Philadelphia, 74, 80. Wilmington, 28. Bryn Mawr, 32, 41. Highland Farm, Bryn Mawr, Pa.
AUNT SALLY, b. m., 8 yrs. Sire, Salvata; dam, Plaything. Warrenton, 2. James Kerr, Warrenton, Va.
AURORA, b. m., 15.2, 7 yrs. Morristown, 29. O. H. Kahn, Morristown, N. J.
AURORA. New York, 90. Chas. E. Bunn, Peoria, Ill.
AURUS, bl. s., 16, 7 yrs. Charlottesville, 1. R. J. Hancock & Son, Charlottesville, Va.

AUSTRAL, br. stal., 15.3, 8 yrs. Sire, Bow Bells; dam, Rosie Morn. New York, 2, 4. Stony Ford Farm, Stony Ford, N. J.
AVON, b. g., 15, 7 yrs. Orange, N. J., 30. Ray S. Cummings, Chestnut Ave., West Orange, N. J.
AXEL, bay, 7 yrs. Lake Forest, 19. A. M. Day.

BABBIE, r. m., 15.1½, 9 yrs. Wilmington, 24. J. Edward Addicks, Claymont, Del.
BABE, b. m. Rockingham, 4. J. L. Flory.
BABY. Tuxedo, 11. Miss Isabelle Tilford.
BABY, 13, 6 yrs. Nashville, 34. George W. Killebrew, Mt. Pleasant, Tenn.
BABY, dun m., 16.3, aged. Morristown, 32. A. D. Shepard, Jr., Plainfield, N. J.
BABY TOOTHLESS, b. g., 14.1, 5 yrs. Baltimore, 15. L. D. Passano, Jr., Warrenton, Va.
BACCARAT, gr. g., 14.2, 4 yrs. Montreal, 50. Dr. A. Mignault, 274 St. Denis St., Montreal, Can.
BACCARATE. Kansas City, 39, 40, 41. G. E. Palmer, Denver, Colo.
BACHELOR, blk. g., 16.2, 7 yrs. Sire, Brunette; dam, Annon. Richmond, 12, 33. Anderson, Potts & Co., Richmond, Va.
BACHELOR, b. g., 16.2, 5 yrs. Sire, Pendennis. Charlottesville, 28, 33. Orange Va., 17, 21, 25. Warrenton, 36. Upperville, 57. Front Royal, 24, 26, 27. Richmond, 25. Lynchburg, 22, 23, 24, 25, 29. John P. Dulany, Upperville, Va.
BAD NEWS, 15.2½, b. g., 5 yrs. Sire, Cost Bay; dam, Fannie. Louisville, 2. C. F. Neagle, Lexington, Ky.
BAGATELLE, br. g., 14, aged. Boston, 99. Allan Forbes, Milton, Mass.
BALBRIGGAN, b. s., 1 yr. Sire, Wildfire; dam, Clarissa. Philadelphia, 15. F. J. Kimball, Ithan P. O., Del. Co., Pa.
BALDUR, br. g., 16, aged. Montreal, 43. A. E. Ogilvie, 1104 Sherbrooke St., Montreal, Can.
BALDUR, ch. g., 15,2½, 5 yrs. Brooklyn, 21. Mrs. F. H. Bedford, 132 Willoughby Ave., Brooklyn, N. Y.
BALLAHOULY, ch. g., 15.1. Southampton, 4, 5, 9. G. Louis Boissevain, Southampton, Va.
BALLYMORE, bay, 15.3½, 10 yrs. Sire, Hollywood; dam, Highland Girl. Toronto, 3. The Telfer & Clime Co., Montreal, Can.
BAMBRIDGE MAID, b. m., 16, 5 yrs. Brockton, 78. Kidd Bros., Listowell, Can.
BANASTALE RAREBIT, b. g., 5 yrs. Lake Forest, 12B, 17. F. McLaughlin.
BANNER BOY, b. g., 15.2½, 6 yrs. Brockton, 34. A. W. Casler, Boston, Mass.
BANNERMARK, bay g., 14.3, aged. Belle Haven, 6. W. R. H. Martin.
BANSHEE, ch. m., 15.2, 4 yrs. Montreal, 25. Dr. Chas. McEachman, 6 Union Ave., Montreal, Can.
BANSHEA, gr. g., 14, aged. Philadelphia, 65. M. G. Rosengarten, 17th and Fritzwater Sts., Philadelphia, Pa.
BARBARA, ch. m., 3 yrs. Sire, Tatter; dam, Esther. Philadelphia, 76. Edw. Morrell. Philadelphia, Pa.
BARITONE II, ch. g. Rockingham, 15. Merchant & Darrell.
BARLEY, srl. g., 16.1½, 8 yrs. Indianapolis, 11. N. W. Bowen, Delphi, Ind.
BARMECIDE, rn. g., 15.3, 6 yrs. Baltimore, 9, 22. L. D. Passano, Jr., Warrenton, Va.
BARNEY, b. g., 15.1, 8 yrs. Lynchburg, 21, 28. Sidney M. Loyd.
BARNEY, b. g., 16.0½, aged. Montreal, 16. W. A. Hasting, 169 Drummond St., Montreal, Can.
BARON, b. g., 16.1, 6 yrs. Grafton, 22, 23. George B. Inches.
BARON BORN, br. stal., 15.3, 4 yrs. Sire, Baron Wilkes; dam, Wedgewood. New York, 4. Wm. Pollock, Pittsfield, Mass.
BARON LANG, b. s., 16.3, 4 yrs. Montreal, 7. Robert Ness, Howick, Que.
BARON ONWARD, br. s., 15.3, 3 yrs. Sire, Onward; dam, Brown Annie; by Baron Wilkes. Wilmington, 10. Wm. McFarland, Philadelphia, Pa.
BARON ROSSENDYL, ch. g., 15.1½, 5 yrs. Atlantic City, 22. Wilmington, 22, 29, 30. Miss Anna B. Churchman, 1311 Rodney St., Wilmington, Del.
BARONESS, b. m., 16.1, 5 yrs. Gafton, 22. Geo. B. Inches.
BARONESS, br. m. Boston, 90. Dr. P. J. Cronon, 255 Northampton St., Boston, Mass.
BARON NELSON, b. s., 15.2, 3 yrs. Chicago, 1. Jas. Hobart Moore, 76 Monroe St., Chicago, Ill.

BARRISTER. New York, 96. Chevy Chase Hounds, Washington, D. C.
BATCHELOR, br. g., 15.3½. Chicago, 23, 24, 28, 32, 34, 44. Jas. Hobart Moore, 76 Monroe St., Chicago, Ill.
BATTLEDORE, b. g., 14.1, aged. Brockton, 71, 100. Allan Forbes, Milton, Mass.
BARTHORPE PERFORMER, ch. s., 15.2½, 9 yrs. By Garton's Duke of Connaught. Brockton, 2. Dr. A. H. Fitch, Boston, Mass.
BAYADERE, blk. m., 16.1½, 6 yrs. Boston, 108. Newport, 30, 37. Henry V. Colt, Jr., Geneseo, N. Y.
BAYBERRY, b. g., 15.2¼, aged. Boston, 81, 86. Miss Mary C. Bigelow, 251 Commonwealth Ave, Boston, Mass.
BAY BESS, b. m., 16, 8 yrs. Bryn Mawr, 10. Maurice Heckscher, Bryn Mawr, Pa.
BAY CHIEF, 3 yrs. Sire, Lord Wellington; dam, Jenny. Toronto, 24. Skinner & Colquhoun, Mitchell, Can.
BAYSHORE, b. g., 16, 8 yrs. Cedarhurst, 4. George Woodward Wickersham, Cedarhurst, L. I.
BAYSWATER, b. g., 16, 7 yrs. Cedarhurst, 4. George Woodward Wickersham, Cedarhurst, L. I.
B. B. IVY, ch. m., 15.1½, 3 yrs. Sire, His Majesty; dam, Marigold. New York, 30. Robert Beith, Bowmanville, Ontario, Can.
BAY SQUIRREL, bay, 7 yrs. Lake Forest, 16. Mark Morton.
BEANS, b. g., 15.2½. Kansas City, 21, 25. C. C. Orthwein, Kansas City, Mo.
BEATRICE, bay. Lake Forest, 15, 19. F. P. Frazier.
BEAU. Tuxedo, 5, 10, 13, 21, 23. Pierre Lorillard.
BEAU BRUMMEL, br. g., 15.2, 6 yrs. St. Louis, 19. Oliver P. Langan, St. Louis, Mo.
BEAUCAIRE, ch. g., 16.1, 5 yrs. New York, 98. W. S. Sowers, Warrenton, Va.
BEAUCAIRE, b. m., 14, 6 yrs. Grafton, 43. C. W. Lasell.
BEAUFORT, gr. g., 16, aged. Mineola, B. Cedarhurst, 17. C. H. Robbins, Douglaston, L. I.
BEAUMONT, b. g., 15.1, 8 yrs. Montreal, 15. James I. Roy, Bordeaux, Que.
BEAUTY. Tuxedo, 14. W. M. N. Rodwald.
BEAUTY, bl. m., 12.3, 6 yrs. Belle Haven, 7. Miss Ruth Wills.
BEAUTY, bay m., 14.3, 7 yrs. Durland, 1. Geo. Wilkinson Stetson, 26 E. 45th St., New York City.
BEAUTY, ch. m., 16. Boston, 16. Baltimore, 17. Wilmington, 17, 20, 21, 24. Bryn Mawr, 10, 27. L. L. Biddle, Bryn Mawr, Pa.
BEAUTY, blk. & wh. m., 12½, 12 yrs. Westchester, 38. Harry G. Autenreith, Scarsdale, N. Y.
BEAUTY STEELE, 15.3, ch. g., 6 yrs. Sire, Chester Lad; dam, Thoroughbred. Louisville, 28. Alex L. Semple, Louisville, Ky.
BED. Tuxedo, 3. W. P. Hamilton.
BELAIR, b. g., 16, 6 yrs. Southampton, 19. Mrs. W. C. Gulliver, Southampton, L. I.
BELGRADE, b. g., 16.1½, 5 yrs. Westchester, 10. Wm. H. Catlin, Roxton Farm, Port Chester, N. Y.
BELINDA, ch. m., 11.2, 7 yrs. New York, 87. Chas. E. Bunn, Peoria, Ill.
BELINGALL, br. g., 15.2, 6 yrs. By Knight. St. Louis, 2, 7, 9. Jos. A. Murphy, St. Louis, Mo.
BELL BOY, ch. s., 15.3, 7 yrs. Montreal, 5. Dr. John Watson, Howick, Que.
BELL BUCKLE, 15.3, 7 yrs. Nashville, 20. John A. De Moville, Nashville, Tenn.
BELLE, ch. m., 16, 8 yrs. Des Moines, 14, 32. Arthur Reynolds, Des Moines, Ia.
BELLE, b. m., 16. Orange, N. J., 7. H. B. Vaugham, 48 Reynolds Terrace, Orange, N. J.
BELLE BATHMAN, ch. m., 15.2, 9 yrs. Des Moines, 48. Miss Jennie Richey, Des Moines, Ia.
BELLE OF MAPLEWOOD, b. m., 15.3, 5 yrs. Sire, Florilla; dam, Lady L. Reg. Bryn Mawr, 24. John B. Clothier, Narberth, Pa.
BELMAR, g. stal., 15.3½, 10 yrs. Sire, Belvidere; dam, Adele. New York, 1. Thos. L. Watt, 605 Fifth Ave., New York City.
BELMAR, ch. g., 14.3½, 8 yrs. Atlantic City, 7, 43, 45, 46. Boston, 26, 44, 65, 121. Philadelphia, 23, 31. Monmouth, 4, 9, 10, 17, 36. Bay Shore, 4, 6, 12. New York, 38. Brockton, 47, 50, 54, 93. Mrs. John Gerken, Gravesend, L. I., N. Y.
BELPA, bay m., 5 yrs. Lake Forest, 12A. Clive Runnels.
BEMAY, blk. m., 15.2, 6 yrs. Brooklyn, 1. E. T. Bedford, 383 Clinton Ave., Brooklyn, N. Y.

BEN BOLT, ro., 16, 6 yrs. Kansas City, 17. Will Hunter, Kansas City, Mo.
BEN BOLT, b. g., 16, 8 yrs. Boston, 35, 56. Strauss & Hexter, 1722 Broadway, New York City.
BENDIGO, r. g., 1 yr. Sire, Bendigo. Warrenton, 6, 9. J. E. Allison, Warrenton, Va.
BENEDICTINE, ch. g., 15.1, 6 yrs. Denver, 3, 15. Glenwood Springs, 12, 13, 21. A. E. Ashbrook, Kansas City, Mo.
BEN HUR, b. g., 16, 7 yrs. Boston, 35, 56. Strauss & Hexter, 1722 Broadway, New York City.
BENNINGTON, ch. g., 15.3, 5 yrs. Sire, Jim; dam, Bamboo. Bryn Mawr, 40, 49. Mrs. R. E. Strawbridge, Bryn Mawr, Pa.
BE QUICK. Manassas, 34. James K. Maddux, Warrenton, Va.
BERBEL, bay m., 14.2½, 7 yrs. Nyack, 7. Shultshurst Stock Farm.
BERNALDA, br. m. Cleveland, 4. Forest City Farm.
BERTIE, piebald g., 15.½, 6 yrs. Durland, 32. R. H. Halsted, 106 W. 55th St., New York City.
BERWYN, ch. s., 1 yr. Sire, Cadet,; dam, Freedom. Philadelphia, 15. New York, 27. A. J. Cassatt, Ithan P. O., Del. Co., Pa.
BESS, buckskin m., 13.1. Morristown, 18. R. H. Williams, Convent Station, N. J.
BESSIE, b. m., 17, 6 yrs. Des Moines, 48. G. H. Botsford, Des Moines, Ia.
BESSIE, br. m., 15.2¼, 5 yrs. Montreal, 14. G. W. Cook, 400 Elm Ave., Westmount, Can.
BESSIE, ch. filly, 2 yrs. Charlottesville, 5. Mrs. Wellford C. Reed, Keswick, Va.
BESSIE ALLEN, ch. m., 15.2, 5 yrs. Indianapolis, 18, 25. James Hutchinson, Crawfordsville, Ind.
BESSIE DIRECTUM, ch. f., 14.2, 2 yrs. Sire, Directum; dam, Wilkes Maid. New York, 7. Mrs. Louis McDonald, 1519 Albemarle Road, Brooklyn, N. Y.
BESTFELLOW, bay g. Lake Forest, 18. David B. Jones.
BET, br. m., 6 yrs. Front Royal, 20, 29. Logan Gibson, Delaplane, Va.
BET, roan m., 3 yrs. By Wilbel. Upperville, 8, 50. Geo. Frasier & Son, Upperville, Va.
BETSY. Tuxedo, 1. Miss Price Collier.
BETSY, gr. m., 8 yrs. Lake Forest, 7. C. E. Pope.
BETSY ROSS, ch. m., 4 yrs. Philadelphia, 76. Edw. Morrell, Philadelphia, Pa.
BETTIE ELECT, b. f., 15.0½, 2 yrs. Sire, Election; dam, Miss Kanaga; by Guy Wilkes, Philadelphia, 3. Letort Spring Stock Farm, Carlisle, Pa.
BETSY DIAMOND, r. m., 15.2, 6 yrs. By Mark Diamond. St. Louis, 54, 56. R. H. Orthwein, St. Louis, Mo.
BETTSIE DIAMOND, ba. m., 15.2, 9 yrs. By Mark Diamond. St. Louis, 25. Ralph H. Orthwein, St. Louis, Mo.
BETTY. Tuxedo, 6. William Rodwell.
BETTY, b. m., 14.1, 7 yrs. Boston, 93. Cleveland, 18. Chas. E. Cotting, Jr., 404 Marlboro St., Boston, Mass.
BEULAH, br. m., 15.1, 7 yrs. Morristown, 39. Miss S. N. Whitney, Morristown, N. J.
BIG BOY, b. g. Cleveland, 6. D. R. Hanna.
BIJOU, ches. g. Oconomowoc, 3. James Hobart Moore.
BILLIARDS, blk. g., 14.2, aged. Boston, 100. Brockton, 70, 100. Allan Forbes, Milton, Mass.
BILLEE, blk. g., 11.3, 9 yr. Cedarhurst, 13. Miss Margaret Brown, Lawrence, L. I.
BILLIE "B," b. g., 7 yrs. Front Royal, 7, 21, 22. Byrd Fletcher, Front Royal, Va.
BILLIE BRIGGS, b., 15.3, 10 yrs. Indianapolis, 64. W. N. Short, Corner North and Canal, Indianapolis, Ind.
BILL KIRBY, 15.3, 5 yrs. Nashville, 50. J. L. Nicoll & Son, Woodburn, Ky.
BILLY, 41 inches, 7 yrs. Nashville, 31. Charles P. Ellis, Nashville, Tenn.
BILLY, br. g., 15.3, 6 yrs. Kansas City, 35. W. A. Nixon, Kansas City, Mo.
BILLY, blk. h., 12.2, 6 yrs. Indianapolis, 24. Peter Lieber, Jr., Indianapolis, Ind.
BILLY, piebald g., 11.2, 9 yrs. Boston, 73. Howard W. Johnston, Winthrop, Mass.
BILLY, ch. g., 5 yrs. Des Moines, 51. Decker Bros., Des Moines, Ia.
BILLY, b. g., 15.1½, 6 yrs. Chicago, 21. Ira N. Morris, Chicago.
BILLY BOY. Tuxedo, 3. E. M. Post.
BILLY D., b. g., 15.2, 7 yrs. Orange, N. J., 25. Geo. A. Ohl, Jr., 100 Peabody Place, Newark, N. J.
BILLY FRANK. New York, 59. Wm. H. Moore, 4 E. 54th St., New York City.
BILLY K., b. g., 15.2½. Durland, 20. Rockingham, 3. C. K. G. Billings, Hotel Netherland, New York City.

BILLY NUTWOOD, 15.2, 6 yrs. Nashville, 2. Preston B. Jones, Murfreesboro, Tenn.
BILLY P., ch. g., 16.1½, 9 yrs. Montreal, 13, 45. N. E. Picotte, 4047 Dorchester St., Westmount, Can.
BIRD, d. g., 2 yrs. Front Royal, 20, 29. M. C. Leach, Nineveh, Va.
BIRD, roan g., 16, aged. Southampton, 6. George A. Crocker, Southampton, Va.
BIRDWOOD, ch. g., 15.2, 3 yrs. By Nightingale. Charlottesville, 36. J. B. Andrews, Charlottesville, Va.
BIRNIE B., br. m., 15.1, 9 yrs. Denver, 11, 12. R. R. Right, Jr., Denver, Colo.
BISMARK, b. g., 15.2, 8 yrs. Kansas City, 26, 28, 31. Herbert M. Woolf, Kansas City, Mo.
BITUMINOUS, blk. g., 15.1½. Morristown, 8, 42, 47. R. H. Williams, Convent Station, N. J.
BISMARK, b. g., 15.2, 6 yrs. Des Moines, 4, 12, 30. Herbert Woolf, Kansas City, Mo.
BLACK, bl. g., 15.1½, 10 yrs. Wilmington, 32. Rockingham, 24. Mrs. J. Danford Bush, Wilmington, Del.
BLACK AND TAN, br. g., 15.3, 6 yrs. St. Louis, 22. A. A. Busch, St. Louis, Mo.
BLACK BEAUTY, 11, 9 yrs. Nashville, 33. J. Porter Osborne, Jr., Nashville, Tenn.
BLACK BEAUTY, bl. m., 11.2½, 9 yrs. Grafton, 37, 43. Philip W. Moen.
BLACK BEAUTY, blk. m. Upperville, 33. Berryville, 20. R. M. Peach, Upperville, Va.
BLACKBERRY, 15.3, blk. g., 7 yrs. Sire, Egbert; dam, Mambrino. Louisville, 1, 3. Chicago, 4, 5, 6, 7. Nashville, 1, 2, 3, 21. Atlanta, 1, 2, 3. Kansas City, 2, 4, 5, 8, 9. Robert Aull, St. Louis, Mo.
BLACK BESS, blk. m., 15.2, 5 yrs. Des Moines, 5. J. Monaham, Des Moines, Ia.
BLACKBIRD, blk. g., 14½, aged. Baltimore, 15. Miss Helen D. Heald, 24th St. and Maryland Ave., Baltimore, Md.
BLACK CLOUD, 16, 5 yrs. Nashville, 14. Edwards L. Sinclair, Nashville, Tenn.
BLACK DIAMOND, bl. s., 12, 8 yrs. Denver, 42. Bessie D. Jimeson, Denver, Colo.
BLACK DIAMOND, 16, gr. g., 6 yrs. Louisville, 33. Nashville, 27, 28, 30. Atlanta, 17. George Pepper, Toronto, Can.
BLACK DIAMOND, blk. g., 12.2½, 6 yrs. Mineola, 11. Mrs. Henry Sammis, Hempstead, L. I.
BLACK DIAMOND, blk. m., 7 yrs. Front Royal, 19. Berryville, 31. J. L. Dunbar, Upperville, Va.
BLACK FRIAR, br. g., 15.3, 6 yrs. Mineola, 17. Thos. Hitchcock, Jr., Westburg, L. I.
BLACK KING, 16.1, bl. g., 6 yrs. Atlanta, 49. Jas. W. English, Jr., Atlanta, Ga.
BLACK OAK, bl. g., 16, 7 yrs. Charlottesville, 31. Orange, 26. Manassas, 32. Upperville, 58. Louie C. Leith, Leithton, Va.
BLACK PRINCE, blk. g., 15.1, 6 yrs. Sire, Wilkes; by Dalmont. Nashville, 4, 8. Atlanta, 53, 54. Robert F. Maddux, Atlanta, Ga.
BLACK PRINCE, bl. g., 15.2, 6 yrs. Charlottesville, 14, 22. Orange, 33, 34. Warrenton, 27. Julian Morris, Campbell, Va.
BLACK PRINCE, br. g., 16, 5 yrs. Minneapolis, 8, 10, 11. C. M. Harrington, Minneapolis, Minn.
BLACK THORN, blk. g., 15.3, aged. Belle Haven, 10. Toronto, 61. W. R. H. Martin.
BLEISDON WILLIAM, bay g., 6 yrs. Sire, Hitchin Conqueror; dam, Dunsmore Bonny Legs. Toronto, 18. Berry & Geiger, Hensall, Can.
BLARNEY, b. g., 15.2½, 7 yrs. Orange, N. J., 9, 28. Winthrop D. Mitchell, 23 Grove St., East Orange, N. J.
BLAZEAWAY, ch. m., 15.2¾, 6 yrs. Orange, N. J., 14, 16. John Spratley, American Horse Exchange, New York City.
BLAZE, ch. m., 14.2, 4 yrs. Toronto, 67A. F. A. Campbell, Toronto, Can.
BLAZE, b. m. Cleveland, 11. Belden Seymour.
BLITZEN, blk. m., 14.3, 7 yrs. By Ben Franklin, 2:29. Bay Shore, 6, 8, 12, 29. Newport, 6, 8, 23, 24, 25. Mr. R. F. Carman, Huntington, L. I.
BLOODY MARY, b. m., 4 yrs. Front Royal, 17. Giles W. Bolen, Markham, Va.
BLOOMINGTON, b. g., 16.2, 4 yrs. Boston, 109. Montreal, 34. Louisville, 67, 70, 73, 75. Chicago, 88. Nashville, 43, 45, 46. St. Louis, 59, 61, 62. Atlanta, 31. Kansas City, 60. New York, 98, 106. George Pepper, Toronto, Can.
BLUCHER, br. g., 16, 5 yrs. St. Louis, 17. D. R. Calhoun, St. Louis, Mo.
BLUE BOY, g. g., 16, 6 yrs. Des Moines, 38. Louisville, 67, 70. Nashville, 43. Geo. Pepper, Toronto, Can.

BLUE JAY, roan g., 15.2, 5 yrs. Monmouth, 14, 38. De Cernea Stables, 230 W. 58th St., New York City.
BLUE SEAL, br. m., 15.2, 6 yrs. By Red Lambert. Boston, 7, 9. W. M. V. Hoffman, 35 W. 51st St. New York City.
BLUFF, b. g., 14.2. Chicago, 46. Mrs. Jarvis Hunt, Chicago.
BOB, ch. g., 15.2½, 5 yrs. Toronto, 57, 59. F. W. Baillie, Toronto, Can.
BOBBIE, br. g., 15.2½, aged. Bryn Mawr, 11, 30, 31, 33. D. B. Sharp, Berwyn, Pa.
BOBBIE BURNS, b. g., 15.2, 7 yrs. Montreal, 12. Toronto, 34. T. Swan Smith, 655 St. Paul St., Montreal, Can.
BOB MURPHY, b. g., 14, 8 yrs. Atlanta, 19. John J. Woodside, Atlanta, Ga.
BOB NIGHT, ch. h. Rockingham, 19. T. F. Jamison.
BOBBY, br. g., 15, 7 yrs. Grafton, 15, 16. Randolph Crompton.
BOBS, br. g., 15, 8 yrs. Orange, N. J., 27, 31. Tonzo Sauvage, 10 Park Place, Newark, N. J.
BOBS, br. g., 15.2, 6 yrs. Atlantic City, 9. Philadelphia, 37, 46. Nyack, 6. Newport, 8. Morristown, 6, 40. Herbert Coppell, Tenafly, N. J.
BONA DEA, b. m., 7 yrs. Sire, Imp. Ester; dam, Sis O'Lee. Warrenton, 2. James Kerr, Warrenton, Va.
BONANZA, ch. stal., 2 yrs. Sire, Fandango; dam, Gold Reef. New York, 26. Frederick C. Stevens, Maplewood Hackney Stud, Attica, N. Y.
BOND, br. g., 16, 5 yrs. Brockton, 78. Geo. Pepper, Toronto, Can.
BONEPARTE, bay, 8 yrs. Lake Forest, 12A. A. T. Aldis.
BON BON, blk. g., 15.3, 7 yrs. Minneapolis, 19. St. Paul, 5, 20. Des Moines, 10, 29. Glenwood Springs, 3, 11, 18. A. E. Ashbrook, Kansas City, Mo.
BON BON, b. g. Oconomowoc, 12. Mr. Jack Kohl, Chicago, Ill.
BONFIRE, r. g., 14.1, 5 yrs. By Fagot. Charlottesville, 20. Orange, 24, 31. Manassas, 19. Mrs. Blair Johnson, Warrenton, Va.
BONITA, b. m., 1 yr. Sire, Romantic; dam, Conquest. New York, 33. William Coleman Freeman, Cornwall Hack Farm, Cornwall, Pa.
BONITO, b. g., 15, 8 yrs. New York, 73, 76. W. Steward Webb, Shelbourne, Va.
BONNIE, ch. g., 16, 7 yrs. Orange, N. J., 33. Tonzo Sauvage, 10 Park Place, Newark, N. J.
BONNIE, bay m. Berryville, 8, 10, 13, 16, 18. H. D. Gibson.
BONNIE BOY, b. g., 15.1½. Westchester, 47. Chas. F. Wood, Bridgeport, Conn.
BONNIE BAY, 16, b. g., 7 yrs. Louisville, 19. W. O. Bonnie, Louisville, Ky.
BONNIE LASSIE, bay m., 15.2, 6 yrs. Belle Haven, 2, 5. Westchester, 17. Stuart Duncan, Greenwich, Conn.
BONNY, skew. m., 11, 7 yrs. Nyack, 18. E. Hicks Herrick.
BON TOM, ch. g., 12, 6 yrs. Boston, 70. Strauss & Hexter, 1722 Broadway, New York City.
BOONTON, ch. g., 16, aged. Sire, Chance; dam, Outscramble. Atlantic City, 31, 35, 37. Baltimore, 28. Philadelphia, 77, 80, 82. Wilmington, 34. Bryn Mawr, 49. Highland Farm, Bryn Mawr, Pa.
BO-PEEP, br. m., 12.3½, 6 yrs. Bay Shore, 13. Westchester, 38. Master Carman, Huntington, L. I.
BORD, br. g., 16.1, 5 yrs. Chicago, 88, 94A. Geo. Pepper, Toronto, Can.
BORDEAUX, JR., blk. c. Rockingham, 46. Maj. Geo. Chrisman.
BORLIGHT, ch. g., 16, 6 yrs. Atlantic City, 11. Thos. S. Young, 142 N. Broad St. Philadelphia, Pa.
BORINE, 15.3, 3 yrs. Nashville, 2. W. W. Walker, Lewisburg, Tenn.
BORROW. Tuxedo, 3. W. P. Hamilton.
BOY, ch. g., 15.2¾, 7 yrs. St. Paul, 12. F. R. Bigelow, 181 College Ave., St. Paul, Minn.
BRAMBLE, b. m., 14.3, 5 yrs. Westchester, 12, 21. Miss Mary B. Catlin, Port Chester, N. Y.
BRANCH, b. g., 14.3, 6 yrs. St. Louis, 11, 21. New York, 55. John S. Bratton, National Stock Yards, Ill.
BRANDON, ch. s., 14.3½, 6 yrs. Sire, Cadet; dam, Swedish Girl. Atlantic City, 7, 43, 46. Boston, 15, 22, 26, 65, 121. Philadelphia, 13, 20, 23, 31. Monmouth, 4, 10, 17, 36. Bay Shore, 6, 12. New York, 23, 38. Brockton, 47, 50, 54, 94. Mrs. John Gerken, Gravesend, L. I., N. Y.
BRANDY, 15.3, 7 yrs. Mineola, 9. W. D. Guthrie, Locust Valley, L. I.
BRANDY, gr. g. Upperville, 1. R. Hunter Dulany, Upperville, Va.

BRAUNTELL, b. s., 16¼, 7 yrs. St. Paul, 28. C. D. Andrews, 696 E. Third St., St. Paul, Minn.
BREEZE. Tuxedo, 23. W. M. V. Hoffman.
BRESSAY OF PITTSFORD, br. s., 7 yrs. New York, 64, 88. Mrs. E. F. Hawley, Pittsford Farm, Pittsford, Pa.
BRIAN BORU, bay g., 15.1, 6 yrs. Sire, Wildbrino; dam, Jennie Hinman. Durland, 19, 27. Toronto, 7. C. K. G. Billings, Hotel Netherland, New York City.
BRIAR, b. m., 14.3, 5 yrs. Westchester, 12, 19, 21. Miss Mary B. Catlin, Port Chester, N. Y.
BRIDAL BOUQUET, ch. m., 14.3½, 10 yrs. Sire, Danegelt; dam, Bouquet. New York, 29. Frederick C. Stevens, Maplewood Hackney Stud, Attica, N. Y.
BRIDGE, ba. g., 14.3, 5 yrs. St. Louis, 11, 21, 23. New York, 55. John S. Bratton, National Stock Yards, Ill.
BRIGADIER, br. g., 15.3½, 7 yrs. New York, 47, 48, 50, 112, 113. Jos. E. Widener, Ogontz, Pa.
BRIGADIER, b. gs. Cleveland, 26, 28. Mrs. H. K. Devereux.
BRIGHT LIGHT, b. m., 15, 4 yrs. Sire, Wildfire 236; dam, 369 Imp. Ulrica. Boston, 24. Bryn Mawr, 12, 16. The Chestnut Hill Stock Farm, Chestnut Hill, Philadelphia, Pa.
BRILLIANT, br. f., 1 yr. Sire, Arnon. Orange, 6, 41. Mrs. Allan Potts, Cobham, Va.
BRITISH LION, blk. g., 15.3½, 7 yrs. Boston, 34, 35, 63. Toronto, 35, 37, 39, 40. Louisville, 17. Nashville, 5, 25, 29, 30. Atlanta, 6, 8, 11, 39. Kansas City, 18, 20, 22, 23, 43. New York, 44. St. Louis, 17, 18, 27, 70. Crow & Murray, 619 Yonge St., Toronto, Can.
BROCKETT, ch. g., aged. Front Royal, 14. R. Woodward, Linden, Va.
BROCKTON, b. g., 15.3, 7 yrs. Brockton, 48. C. F. Proctor, New York City.
BROKER, ch. g., 16, 6 yrs. Montreal, 34. Mrs. Jas. Cooper, 158 Metcalfe St., Montreal, Can.
BROKER, br. g., 15, 6 yrs. Cedarhurst, 2, 5. James B. Taylor, Lawrence, L. I., N. Y.
BROOKER, b. g., 15, 5 yrs. Des Moines, 11, 14, 32. J. F. Garrison, Des Moines, Ia.
BROTHER. Lake Forest, 19. A. L. Baker.
BROWN BARD, br. s., 11.3, 10 yrs. Nyack, 18. Westchester, 36. New York, 78, 85, 114. Master Dallas W. Haines, Yonkers, N. Y.
BROWN BEAVER, br. g., 15.3, 7 yrs. Montreal, 45. A. H. Pearson, Montreal, Can.
BROWNBERRY, bro. m., 15.1½, 7 yrs. Brooklyn, 31. Miss Emily H. Bedford, 383 Clinton Ave., Brooklyn, N. Y.
BROWN BILL, br. g., 15, 8 yrs. Southampton, 8. Elizabeth A. Morton, Southampton, L. I.
BROWN CLOUD, br. g., 15.2½, 6 yrs. Bryn Mawr, 4. Robert K. McNeely, Haverford, Pa.
BROWN DICK, br. g., 14.2, aged. Cedarhurst, 18. C. H. Robbins, Douglaston, L. I.
BROWN DICK, br. g., 14.2, 11 years. Chicago, 61, 62. W. Vernon Booth, Chicago.
BROWN LUG, gr. g., 14.1, 8 yrs. New York, 83. A. G. & R. C. Vanderbilt, Oakland Farm, Newport, R. I.
BRUCE McGREGOR, b. g., 15.3, 8 yrs. Cedarhurst, 3, 8. Winthrop Burr, 7 Wall St., New York City.
BRUNETTE, bl. m., 16¼, aged. By Mambrino King. Charlottesville, 23, 24, 27, 32. Richmond, 30. Allen Potts, Richmond, Va.
BRUNETTE, br. m., 16.1, 8 yrs. Southampton, 18. Geo. C. Clark, Southampton, L. I.
BRUNETTE, br. g., 15.2½, 6 yrs. Chicago, 73, 76. M. H. Tichenor & Co., Chicago.
BROWNETTE, br. m., 15.2½, 8 yrs. Charlottesville, 12, 16. Manassas, 11. Richmond, 17. Dr. F. D. Owsley, Greenwood, Va.
BROWNIE, 13.2, 3 yrs. Nashville, 34. Winston Caldwell, Nashville, Tenn.
BROWNIE. Lake Forest, 20. Katharine Kohlsaat.
BROWNIE, b. g., 3 yrs. Upperville, 2, 24. Miss Elizabeth Temmey, Welbourne, Va.
BROWNIE, br. g., 11.1, 8 yrs. Baltimore, 16. Miss Elisabeth Jencks, 1 Mt. Vernon place, Baltimore, Md.
BROWNIE, br. m., 12, 18 yrs. Belle Haven, 7. Edgar Lockwood, Jr.
BROWNIE, br., 15.2, 7 yrs. Denver, 1, 4, 5, 6. John W. Springer, Denver, Colo.
BROWN JUG, br. g., 8 yrs. Newport, 39. A. G. & R. C. Vanderbilt, Newport, R. I.
BROWN THUNDER, br. g., 15½, 6 yrs. Chicago, 49. New York, 60. Wm. H. Moore, 4 E. 54th street, New York City.

BROWN WONDER, br. g., 15.2, 7 yrs. Chicago, 22. Wm. H. Moore, 4 E. 54th St., New York City.
BROWNWOOD, ches. g. Oconomowoc, 2, 7. Miss Lida Tichenor, Chicago, Ill.
BRUNHILDA, skew m., 14, 7 yrs. Bryn Mawr, 2. Nan La Lanne, Bryn Mawr, Pa.
BRYANT, b. g., 15.2½, 7 yrs. Montreal, 17. R. B. Angus, 240 Drummond St., Montreal, Can.
BUCK, ch. g., 15.2, 10 yrs. Sire, Rover. Philadelphia, 70, 78, 81. Richmond, 12, 35. Alfred E. Dieterich, New York City.
BUCKLE, b. g., 16, 8 yrs. Bay Shore, 22. Mrs. Albert Young, Pembrook, Glen Cove, L. I.
BUCKSHOT, b. g., 15.3, 8 yrs. Newport, 20. Chas. A. Bandouine, Newport, R. I.
BUCKSKIN, b. g., 16, 8 yrs. Lynchburg, 21. Miss A. B. Langhorne.
BUD, b. g. Minneapolis, 4. C. R. Lamp, Minneapolis, Minn.
BUFFALO, br. g., 14.1, aged. Brockton, 70. Allen Forbes, Milton, Mass.
BUFF JOHNSON, blk. g., 15.1½, 4 yrs. St. Paul, 11, 19. M. L. Rothschild, Minneapolis, Minn.
BUGLER, br. g., 15.1½, aged. Newport, 8, 19, 20, 41. Chicago, 20, 28, 31, 32, 34, 42. New York City, 59. W. H. Moore, Prides Crossing, Mass.
BULLY, b. g. Kansas City, 21. C. F. Holmes.
BUNCH, br. g., 15.2, 6 yrs. Kansas City, 35. W. A. Nixon, Kansas City, Mo.
BUNDAY, bay g., 15, 6 yrs. Monmouth, 11, 12. Cleveland, 11, 14. Geo. D. King & Son, Hillside Stock Farm, Springboro, Pa.
BURLINGHAM, br. s., 15.3½, 10 yrs. Chicago, 23, 24, 28, 32, 34, 44, 48. New York, 40, 50, 52, 54, 57, 59, 60. Jas. Hobart Moore, Chicago, Ill.
BURLINGTON. Kansas City, 61, 64, 66. Geo. Pepper, Toronto, Can.
BURR, b. g. Cleveland, 9. Mr. Carl J. S. Ranch.
BUSY BEE, b. m., 15.1, 3 yrs. Warrenton, 15, 19, 23. Hale & Garber, Catlett, Va.

CADDY, b. g., 15.1, 6 yrs. Grafton, 25. Arthur H. Sanendorph.
CADET, ch. s., 15.3, 18 yrs. Sire, Lord Denby II; dam, Princess. Philadelphia, 11. A. J. Cassatt, Chesterbrook Farm, Berwyn, Pa.
CADET, b. g., 15.2½, 7 yrs. Boston, 32, 33. Strauss & Hexter, 1722 Broadway, New York City.
CALAMITY JANE, wh. m., 15.3, 7 yrs. Louisville, 30, 78. G. E. Palmer, Denver, Colo.
CALLAWAY BOY, rn. g., 16, 8 yrs. St. Louis, 26, 46. G. Lacey Crawford, St. Louis, Mo.
CALICO, piebald g., 11, 6 yrs. Bernardsville, 10. Percy R. Pyne, Bernardsville, N. J.
CALIGRAPH, b. stal., 15.2, 11 yrs. Westchester, 8, 16, 30, 35. Howard Willets, Gedney Farm, White Plains, N. Y.
CALLOWAY CHIEF, b. s., 15¾, 4 yrs. Chicago, 80. Davis S. Crisswell, Fulton, Mo.
CALVE, br. m., 14.2, 7 yrs. Orange, N. J., 22. Chas. F. Rand, West Orange, N. J.
CAMARET, ch. g., 16.2, 6 yrs. Bryn Mawr, 46. Highland Farm, Bryn Mawr, Pa.
CAMP JACKSON, ba. s., 15.3, 3 yrs. By McKee. St. Louis, 1. Louis Spelbrink, St. Louis, Mo.
CANADA, br. g. Cleveland, 6. Loftus Cuddy.
CANADIAN, blk. ch. g., 15.3, 5 yrs. Toronto, 38, 75. J. Ross Robertson, Toronto, Can.
CANADIAN BELLE, w. m., 16, 7 yrs. Chicago, 90. Alfred L. Baker, Lake Forest, Ill.
CANADIAN BOY, b. g., 15.2, 6 yrs. New York, 43, 110. John Arthur, Hotel Guenton, W. 56th St., New York City.
CANADIAN ENSIGN, blk. g., 14.0¾, 5 yrs. Toronto, 64. Major Lee, Toronto, Can.
CANADIAN LAD, b. g., 15.2, 7 yrs. New York, 42, 43, 110. John Arthur, Hotel Guenton, W. 56th St., New York City.
CAP, blk. g., 15.2, 8 yrs. Des Moines, 40. R. P. Parriott, Des Moines, Ia.
CAPITOL BOY, br. g., 16.1, aged. Newport, 15. Chicago, 25. New York, 46. W. H. Moore, Prides Crossing, Mass.
CAPRICE, br. m., 15.1, 6 yrs. Belle Haven, 4. Westchester, 22. Stuart Duncan, Greenwich, Conn.
CAPRICE, cr. m., 7 yrs. Orange, 15. William du Pont, Montpelier, Orange, Va.
CAPTAIN, b. g. Morristown, 12. Geo. P. Messervy, The Kennels, Gladstone, N. J.
CAPTAIN, rn. g., 14, 6 yrs. Nyack, 19. New York, 69. Herbert Coppell, Tenafly, N. J.
CAPTAIN, ch. g., 4 yrs. Front Royal, 10. Berryville, 14. W. P. Carter, Boyce, Va.
CAPTAIN, 16, 6 yrs. Mineola, 9. W. D. Guthrie, Locust Valley, L. I.

CAPTAIN BARR, br. g., 15.3, 8 yrs. Westchester, 20, 28. Daniel G. Reid, Belle Haven, Greenwich, Conn.
CAPT. JINKS, gr. g., 14.1, 6 yrs. Cedarhurst, 16. H. D. Babcock, Jr., Cedarhurst, L. I.
CAPT. JINKS. Lenox, 4. Mrs. John E. Alexandre.
CAPTAIN JINKS, bl. s., 8, 4 yrs. Charlottesville, 20. Lake Forest, 7. Edwin O. Meyer, University of Virginia, Va.
CAPT. JOHN, bay g. Berryville, 11. C. A. Bowen.
CAPTAIN KIDD, b. g., 16, 7 yrs. Lynchburg, 1, 3. W. R. Winfree.
CAPTAIN KUSER, bay g., 4 yrs. Berryville, 5. C. H. Bowell.
CAPT. SMITH, b. g. Berryville, 24. Fritts & Dearmont.
CARBINE. Boston, 68. Bryn Mawr, 25. Chestnut Hill Stock Farm, Chestnut Hill, Philadelphia, Pa.
CARDIFF, br. g., 15.1½, 7 yrs. Westchester, 8, 16, 22. Daniel G. Reid, Belle Haven, Greenwich, Conn.
CARDIGAN, b. g., 16.1, 4 yrs. Sire, Hengist. Bryn Mawr, 46. Robt. E. Brooke, Birdsboro, Pa.
CARDINAL, b. g., 15.2½, 6 yrs. Boston, 32, 33, 106. Strauss & Hexter, 1722 Broadway, New York City.
CARELESS ALICE, b. m., 14.1, aged. Brockton, 71. W. S. Patten, Boston, Mass.
CARELESS DIAMOND, b. g., 14.1, aged. Brockton, 70. W. S. Patten, Boston, Mass.
CARMAN, b. g., 14.3½, aged. Newport, 1. Mrs. Roche, Newport, R. I.
CARNIMO, ch. g., 15.0½, 7 yrs. Cedarhurst, 10. Francis K. Stevens, Lawrence, L. I.
CAROLINE, bl. m., 43 in., 10 yrs. Chicago, 64, 68. New York, 90. C. E. Bunn, Peoria, Ill.
CARROTS, ch. m., 13.2, 7 yrs. New York, 68. Master Francis H. Burrage, Ames Bldg., Boston, Mass.
CARVEL, br. g., 15.2½, 6 yrs. Baltimore, 6, 11, 14. Clarence Moore, 1753 Rhode Island Ave., Washington, D. C.
CASCADE, b. g., 16, 5 yrs. Sire, Gallantry; dam, Colleen Blue. Lynchburg, 27. Hampton Stock Farm, Theological Seminary, Fairfax Co., Va.
CASINO GIRL, b., 14.2, 1 yr. Sire, Medio; dam, Bessie Monarch. New York, 8. Edward R. Ladew, 3 East 67th St., New York City.
CASON, 15.3, b. g., 5 yrs. Sire, Angelos; dam, Bow Belles. Atlanta, 3. C. L. Hardwick, Cleveland, Tenn.
CASTANET, bl. m., 15, 8 yrs. Grafton, 26, 39. Joseph L. Keith.
CASTLEMAN, br. g., 15.3, 3 yrs. Brockton, 77, 80. Charles Hurkamp, Fredericksburg, Va.
CATHERINA, b. m., 15.1½, 8 yrs. Charlottesville, 11, 16. Dr. F. D. Owsley, Greenwood, Va.
CAUGHNAWAGA, ch. g., 15.2½, 6 yrs. New York, 70. W. A. McGibbon, American Horse Ex., Broadway and 50th St., New York City.
CAVALIER, ch. g., 15.2, 6 yrs. Morristown, 41. Thomas B. Hidden, Short Hills, N. J.
CHALK. Kansas City, 39, 40, 41. A. E. Ashbrook, Kansas City, Mo.
CHAMPAGNE. Tuxedo, 2, 18, 23. W. M. V. Hoffman.
CHAMPION, gr. g., 15.2, 10 yrs. Orange, N. J., 32. A. B. Leach, Scotland Road, South Orange, N. J.
CHANTREY, br. m., 15.3, 6 yrs. Toronto, 52. G. A. Peters, M. D., Toronto, Can.
CHAPPIE, b. g., 16.1, aged. Westchester, 50, 53. Orange, N. J., 18, 20, 21. New York, 104. S. J. Holloway, Scarsdale, N. Y.
CHAPPIE LEE, br. g., 15.3, 7 yrs. Sire, Victory. Manassas, 28, 30. Warrenton, 32. Frank M. Lee, Ellicott City, Md.
CHARLEY, d. b. g., 15.1, 7 yrs. Atlantic City, 49. H. J. Mulock, Atlantic City, N. J.
CHARLEY D., bay g., 16.1½, aged. Mineola, 9. New York, 61, 112. H. P. Whitney, Roslyn, L. I.
CHARLEY, b. g., 16, 5 yrs. Toronto, 74. Mrs. Christie, Toronto, Can.
CHARLEY BURGESS, JR., b. s., 11.2, 7 yrs. Sire, Charley Burgess; dam, Bo-Peep. Philadelphia, 68. W. F. Fotterall, Rosemont, Pa.
CHARLIE, b. g., 15.2, 6 yrs. St. Paul, 19. J. D. McArdle, Minneapolis, Minn.
CHARLIE, b. g., 15.1, 6 yrs. Atlantic City, 2. John B. Clothier, Narberth, Pa.
CHARLIE, b. c. Rockingham, 47. Otis Kagey.
CHARLOTTE, bl. m., 43 in., 10 yrs. Chicago, 64, 68. New York, 90. C. E. Bunn, Peoria, Ill.
CHARMER, b. m., 15.1½, 6 yrs. Sire, Cadet; dam, Chance. Philadelphia, 33, 36. A. J. Cassatt, Chesterbrook Farm, Berwyn, Pa.

CHARMION, ch. m., 15.2½, 6 yrs. By Aldie, 19, A. H. S. B.; dam, Nondine, by Rufus O., 2:34½, No. 2872. Cleveland, 12, 19, 22. Indianapolis, 11, 17, 33. W. B. White, Lake Ave., Cleveland, O.
CHARLES O'MALLEY, b. g., 16.2, 5 yrs. By Monticello; dam, by Romny. Brockton, 87. Front Royal, 19, 28. Clarence Moore, Washington, D. C.
CHATTER BOX, b. m., 5 yrs. Bryn Mawr, 44. C. E. & V. E. Mather, Philadelphia, Pa.
CHATTERBOX, b. m., 14.1, aged. Montreal, 47, 48. Miss Enid Campbell, 146 Metcalfe St., Montreal, Can.
CHAUSIE, ch., 15.2, 8 yrs. Sire, Sir Walter, Jr.; dam, Peoria Girl, by Indianapolis. Boston, 5. W. T. Peirce, North Chelmsford, Mass.
CHESAPEAKE b. g., 16, 6 yrs. Indianapolis, 3, 32, 62, 65. Mrs. L. S. Ayres, 1204 N. Delaware, Indianapolis, Ind.
CHESLEY, ch. g., 14.2, 6 yrs. Bay Shore, 21. Harry T. Peters, Islip, L. I.
CHESTER. Tuxedo, 7. Mrs. Charles B. Alexandre.
CHESTER. Lenox, 3, 4. Thatcher M. Adams.
CHESTER, ch. Lake Forest, 1, 14. J. M. Allen.
CHESTERFIELD, ch. g., 15.3, 5 yrs. Sire, Netwood Chief. Louisville, 12, 17. C. C. Harris, Lexington, Ky.
CHESTERFIELD. New York, 61, 119. Dr. John L. Wentz, Scranton, Pa.
CHESTNUT, ch. s., 42 in., 8 yrs. By Prince of Wales; dam, Keithsburg. Chicago, 63, 64, 67, 68. New York, 63, 64, 88, 90. C. E. Bunn, Peoria, Ill.
CHESTNUT BOY, ch. g., 16, 8 yrs. St. Louis, 22. Wm. E. Berger, St. Louis, Mo.
CHESTNUT LADY, ch. m. Cleveland, 7. D. R. Hanna.
CHESTNUT HILL, ch. g. Thoroughbred. Upperville, 27. Berryville, 24. Louie C. Leith, Leithton, Va.
CHIEF, bl. g., 16, 8 yrs. Lynchburg, 19. J. R. Gilliam.
CHIEF, b. g., 14.2, 6 yrs. Southampton, 15. Mrs. A. Hartupee McKee, Southampton, L. I.
CHIEFTON, b .g., 16, 5 yrs. Montreal, 35. Dr. Chas. McEachman, 6 Union Ave., Montreal, Can.
CHICK, ro. g. Hamilton, 3. George Lee.
CHIMES, 15.2, 5 yrs. Nashville, 12. J. O. Allen, Brentwood, Tenn.
CHIMES WILKES. Nashville, 20. J. Owen Allen, Brentwood, Tenn.
CHIPMUNK, ch. g., 15.2, 6 yrs. Sire, Ordway; dam, Golden Slippers. Orange, 17, 23. Richmond, 27. Lynchburg, 15, 17, 22, 23, 26. C. W. Smith, Warrenton, Va.
CHIQUITA, bro. m., 14.3, 6 yrs. Brooklyn, 30. Southampton, 17, 19. Upperville, 34. Miss Zella Milhau, 291 Henry St., Brooklyn, N. Y.
CHLOE, blk. m., 15.2½, 7 yrs. Brooklyn, 11, 26, 29. Wm. N. Dykman, 171 Washington Park, Brooklyn, N. Y.
CHORISTER, b. s., 16.1¼, 12 yrs. Sire, Falsetto; dam, Addie C. Philadelphia, 1. Warrenton, 1. James Kerr, Washington, D. C.
CHRISTABEL, bay m., 15.2, 5 yrs. Brooklyn, 32, 36. Mrs. Wm. J. Steel, 1916 Albemarle Road, Brooklyn, N. Y.
CHRISTIAN, blk. g., 16, aged. Sire, Diamond. Bryn Mawr, 51. Harry W. Harrison, Devon, Pa.
CHRISTINA, b. m., 15.1, 6 yrs. Denver, 15, 16, 17, 19, 20. W. E. Hughes, Denver, Colo.
CHROMO, b. g., 15.3, 5 yrs. Grafton, 13, 24. M. J. Whittall.
CHUNK, br. g., 14.1, aged. Philadelphia, 66. Lake Forest, 7. Bryn Mawr, 38. C. R. Snowden, Bryn Mawr, Pa.
CHURCHILL, ch. g., 16.2, 6 yrs. Sire, Palinurne. Richmond, 37. Julian Morris, Campbell, Va.
CIGARETTE, b. m., 15.2½, 8 yrs. Newport, 20. Chas. A. Baudouine, Newport, R. I.
CIGARETTES, b. c. Orange, Va., 6. J. H. Lynn, Somerset, Va.
CINTERELLA, br. m., 14.3½, 7 yrs. Newport, 2, 7, 24, 25, 26. New York, 49, 50. Oakland Farm, South Portsmouth, R. I.
CINDERS, gr. g., 15.1, 6 yrs. Brooklyn, 21, 31, 35. Bay Shore, 26. Mrs. Charles F. Hubbs, 867 St. Marks Ave., Brooklyn, N. Y.
CISSIE CROW, br. m., 15.3½, 6 yrs. Atlantic City, 31, 37, 38. Brooklyn, 17. Monmouth, 31. Montreal, 31. Chicago, 93. Bryn Mawr, 43. Westchester, 51. Howard Willets, White Plains, N. J.
CLAIBORNE, ch. g., 2 yrs. Charlottesville, 3. Mrs. Wellford C. Reed, Keswick, Va.
CLAIRE, br. m., 15.1½, 6 yrs. Sire, Cadet; dam, Clarirette. Philadelphia, 33, 36. A. J. Cassatt, Chesterbrook Farm, Berwyn, Pa.

CLARA. New York, 61, 119. Jas. Hobart Moore, 76 Monroe St., Chicago, Ill.
CLARA CLEMENT, br. m., 15.2, 4 yrs. Sire, Trojan Utica. Manassas, 26. W. A. Buckley, Gainsville, Va.
CLEAR GRIT, b. m., 15.3½, 11 yrs. Grafton, 20. Mariemonte Stable.
CLEMENTINE, sr. m., 11, 5 yrs. Louisville, 42. Mrs. C. W. DePauw, New Albany, Ind.
CLEOPATRA, ch. m., 15.1¼, 5 yrs. Sire, Matchless of London; dam, Danish Girl. Bryn Mawr, 8. G. Sumner Ireland, Berlin, N. J.
CLIFTON, 15.½, br. s., 2 yrs. Sire, Bourbon Chief; dam, Delia. Louisville, 53. David Castleman, Pleasanthill, Ky.
CLIMAX, br. g., 15.2, 8 yrs. Boston, 53. Everett B. Webster, Equitable Bldg., Boston, Mass.
CLIPPER, ch. g., 15.1¾. Sire, Cadet; dam, Clatter. Baltimore, 9, 19. Philadelphia, 21, 54, 57, 59, 60. A. J. Cassatt, Berwyn, Pa.
CLIQUOT, ch. g., 15.2¾, 4 yrs. Baltimore, 25, 27. Philadelphia, 52, 60. New York, 70. A. J. Cassatt, Berwyn, Pa.
CLOVER, bay, 16 yrs. Lake Forest, 20. Cyrus H. McCormick.
CLYDE, br. g., 12.1, 8 yrs. Bryn Mawr, 1. Paul M. Brown, Wayne, Pa.
COAT OF ARMS, b. g., 15.1½, 6 yrs. Atlantic City, 8, 40. Bay Shore, 8. W. D. Grand, Am. Horse Exchange, New York City.
COCK ROBIN, roan g., 13.3, 4 yrs. Toronto, 64B. G. H. Waller, Toronto, Can.
COCK ROBIN, b. g., 16.2, 5 yrs. Charlottesville, 10. L. C. Watts, Stony Point, Va.
COLONEL, b. h., 15.2½, 7 yrs. Atlantic City, 9, 41. Chas. T. Schoen, Marlborough House, Atlantic City, N. J.
COLONEL, ch., 16.1, 8 yrs. Brooklyn, 34. John Arbuckle, 315 Clinton Ave., Brooklyn, N. Y.
COLONEL, br. g., 14, 6 yrs. Nyack, 19. New York, 69. Herbert Coppell, Tenafly, N. J.
COLONEL, spt. g. Indianapolis, 38. Helen Donson, Indianapolis, Ind.
COL. CROCKETT, b., 15.2, 6 yrs. Denver, 1, 4, 5, 6. John W. Springer, Denver, Colo.
COL. DIRECT, blk. g., 15.1, 5 yrs. Atlantic City, 8, 40, 42. Monmouth, 5, 13, 34, 39. Bay Shore, 5, 23. Nyack, 4. Shultshurst Stock Farm, Port Chester, N. Y.
COLORADO MAID, b. m., 15.2, 8 yrs. Kansas City, 2, 3, 5, 8, 9. St. Louis, 5. E. R. Rust, Denver, Colo.
COLORADO MAID, b. m., 15.1, 8 yrs. Denver, 10, 12. M. B. Porter, Denver, Colo.
COLUMBIA, ch. m., 14.2, 7 yrs. New York, 80. Mrs. Virginia Alexandre, 10 W. 32d St., New York City.
COLUMBIA, 8 yrs. Nashville, 15. Finley M. Dorris, Nashville, Tenn.
COLUMBINE. Tuxedo, 9, 28. Miss Carol Harriman.
COLUMBINE, bro. m., 14.1, aged. Brooklyn, 22. Durland, 10. Samuel Willets, Roslyn, L. I., N. Y.
COLUMBUS, wh. g., 15.2, 7 yrs. Des Moines, 3, 18, 31. Louisville, 61. Indianapolis, 4, 29, 43. St. Louis, 48. E. R. Sims, Chicago, Ill.
COMANCHEE, b. g., 14.1, aged. Brockton, 71. Allen Forbes, Milton, Mass.
COMEDY. Lenox, 2, 6, 8. Girand Foster.
COMET, ch. g., 16, aged. Newport, 9. Chicago, 24, 44, 50, 51. W. H. Moore, Prides Crossing, Mass.
COMET, ch. g., 13¾, 7 yrs. Orange, N. J., 38. James A. Browne, 65 Hawthorne Ave., East Orange, N. J.
COMET, b. m., 15.1½, 8 yrs. Charlottesville, 17. Southampton, 14. W. E. Boeing, Greenwood, Va.
COMMANCHE, ch. g., 14.2, 7 yrs. Chicago, 60, 61. Sidney C. Love, Chicago.
COMMANDER, ch. g., 16, 6 yrs. Durland, 11. Morristown, 30, 51, 55. Philip Livingston, 10 Wall St., New York City.
COMMANDER, br. s., 15.3, aged. Sire, Pedlar; dam, Calera. Grafton, 1. George B. Inches.
COMMANDER BAKER, 15.2½, b. g., 5 yrs. Sire, Alfonso; dam, Antonia. Louisville, 1, 3. Chicago, 4, 5, 7, 9. Nashville, 1, 2, 3, 21. Atlanta, 1, 2, 3, 4. Kansas City, 1, 2, 3, 4, 5, 6, 8, 9. Robert Aull, St. Louis, Mo.
COMMODORE, 15.1½, ch. g., 6 yrs. Sire, Indre. Louisville, 14. S. C. Henning, Louisville, Ky.
COMMODORE B., ba. g., 16, 7 yrs. St. Louis, 18, 20. E. R. Cuendet, St. Louis, Mo.
CON, ch. g., 15.3½, 5 yrs. Sire, Cadet; dam, Clarette. Bryn Mawr, 7. A. J. Cassatt, Berwyn, Pa.
CONCEIT, ch. g. Cleveland, 13, 21. L. Dean Holden.
CONCHO, b. g. Rockingham, 10, 11. H. G. Harring.

CONFIDENCE, b. m., 15.2, 5 yrs. Louisville, 52. Nashville, 50. Atlanta, 22, 24. Kansas City, 47. Ball Bros., Versailles, Ky.
CONFIDENCE, ch. g., 15½, 5 yrs. Chicago, 18. W. H. Moore, New York City.
CONTENT, b. g., 15.3½, 8 yrs. Morristown, 3. Geo. F. King, Newark, N. J.
CONSTANCY, ch. m., 15.1½, 5 yrs. Belle Haven, 8. W. R. H. Martin.
COO COO CALL, br. g., 15.1, 5 yrs. Des Moines, 4. W. A. Dobson, Marion, Ia.
COOLER, blk. g., 15.2, 5 yrs. Orange, N. J., 4. James H. Hyde, 9 E. 40th St., New York City.
COON, br. g., 6 yrs. Oconomowoc, 7, 8, 10. Kansas City, 14. LaBelle Knoll Farm, Oconomowoc, Wis.
COQUET, b. m., 8 yrs. Front Royal, 17. Gibson & Green, Delaplane, Va.
COQUETTE, 15.3½, b. m., 4 yrs. Louisville, 67, 70. Atlanta, 34, 36. Kansas City, 60. Crow & Murray, Toronto, Can.
COQUETTE. Lenox, 10, 20. William D. Sloane.
COQUETTE, b. m. Upperville, 17. Green & Cable, Markham, Va.
CORINNE, b. m., 15.2, 5 yrs. Minneapolis, 16. Des Moines, 42. Indianapolis, 16, 18, 22, 25. Denver, 7, 10, 12. Glenwood Springs, 2, 14. Kansas City 7, 8. W. A. Rule, Kansas City, Mo.
CORNEL, b. g., 4 yrs. Front Royal, 17. H. Sempson & Son, Paris, Va.
CORPORAL, br. g., 15.2, 6 yrs. Kansas City, 21. Mrs. C. G. Case, Kansas City, Mo.
CORONADO, ch. s., 14.3, 6 yrs. Chicago, 17, 39, 40. New York, 37. Brockton, 39, 42, 46. Albert C. Burrage, 85 Ames Bldg., Boston, Mass.
CORONATION, b. g., 15.1½, 5 yrs. New York, 40, 41, 116. Jos. E. Widener, Ogontz, Pa.
CORONATION, b. g., 15.3, 6 yrs. Atlantic City, 34. Baltimore, 28. Philadelphia, 25, 33, 34, 36, 38, 80. Bryn Mawr, 28. Highland Farm, Bryn Mawr, Pa.
CORRONADE, ch. s., 14.3, 6 yrs. Boston, 61. Grafton, 11, 15, 18. E. S. Skead, Ottawa, Can.
COSSACK, ch. g., aged. Bryn Mawr, 37. C. E. & V. C. Mather, Haverford, Pa.
COTTAGE KING, ch. g., 14.1, 8 yrs. New York, 69. Brockton, 65. Miss Edith & Sidney J. Colford, Jr., 58 Kay St., Newport, R. I.
COTTAGE PRINCE, b. g., 14.1, 8 yrs. New York, 69. Miss Edith & Sidney J. Colford, Jr. 58 Kay St., Newport, R. I.
COTTON KING, gray g., 15.3½, 6 yrs. Monmouth, 7, 8. Jerome Siegel, Manhattan Hotel, New York City.
COUNT. New York, 61, 119. Dr. John L. Wentz, Scranton, Pa.
COUNT, bay. Lake Forest, 15, 19. F. P. Frazier.
COUNTESS, blk. m., 15.2½, 7 yrs. Westchester, 17. Daniel G. Reid, Belle Haven, Greenwich, Conn.
COUNTESS, gr. m., 16, 6 yrs. Orange, N. J., 29, 32, 46. Henry Graves, Orange, N. J.
COUNTESS, ch. m., 15½, aged. Morristown, 12. F. L. Van Ness, Orange, N. J.
COUNT OF ROSEBERRY, ch. roan, 2 yrs. Sire Lord Roseberry; dam, Althorpe Countess. Toronto, 10. H. N. Crossly, Rosseau, Ont.
COUNTRY GIRL, b. f., 1 yr. Sire, Travesty. Warrenton, 6, 9. Gaines & Burgess, Warrenton, Va.
COX, b. g., 15.1, 8 yrs. Bernardsville, 5. Percy R. Pyne, Bernardsville, N. J.
CRACKSMAN, ch. g., 4 yrs. Front Royal, 10, 13. J. D. Hall, Jr., Linden, Va.
CRAPS, b. g., 14.1, aged. Bernardsville, 14. Robert L. Stevens, Bernardsville, N. J.
CREIGHTON, b. g., 15.2, 5 yrs. Minneapolis, 10. St. Paul, 4, 13, 21, 24. Des Moines, 2, 24, 33, 34, 39. Louisville, 8, 12, 13, 16, 31, 33. Indianapolis, 3, 11, 23, 46. Denver, 17, 20. Glenwood Springs, 12, 19, 21. Kansas City, 15, 16, 19, 20, 22, 23, 24, 27, 29, 34, 38, 43. G. E. Palmer, Denver, Colo.
CRESOLINE, ch. m., 15.2, 6 yrs. Morristown, 2. Albion L. Page, Madison, N. J.
CRETONNES, b. m. Cleveland, 4. Forest City Farm.
CRICKET, b. g., 15, 6 yrs. Bryn Mawr, 18. R. W. Lesley, Haverford, Pa.
CRICKET, blk. m., 15.1. Sire, Hamiltonian. Orange, 14. Warrenton, 37. W. A. Grymes, Orange, Va.
CRIPPLE CREEK, br. h., 42 in., 7 yrs. Chicago, 70. G. L. Francis, New Lenox, Ill.
CRISIS, br. g., 15.2½, 6 yrs. Baltimore, 11. Clarence Moore, 1753 Rhode Island Ave., Washington, D. C.
CRI MONARCH, ch. m., 16, 4 yrs. Mineola, 1. Edward R. Ladew, Glen Cove, L. I.
CRISTO, bay g., 16, 8 yrs. Brooklyn, 26. Clarence L. Fabre, 42 S. Oxford St., Brooklyn, N. Y.

CROW, blk. g., 14.1, 8 yrs. New York, 83. George J. Gould, 195 Broadway, New York City.
CUBA, b. m., 4 yrs. Front Royal, 23, 30. W. F. Randolph, Millwood, Va.
CUPID, ch. g., 10.1, 4 yrs. Bryn Mawr, 1. C. Ross Hamilton, Jr., Devon, Pa.
CUTE, blk. m., 11, 4 yrs. Indianapolis, 24, 40. Walter Pickett, Crawfordsville, Ind.
CYCLONE. Tuxedo, 3, 7. P. Lorillard.
CYCLONE, br. g. Cleveland, 15, 18, 23. J. H. Hoyt.
CYGNET. Lynchburg, 27. Hampton Stock Farm, Theological Seminary, P. O., Fairfax Co., Va.
CYNTHIA, b. m., 15.2, 10 yrs. By Bloomfield. Charlottesville, 9. J. Tatnall Lea, Ivy, Va.
CYRINA, b. m., 15.3½, 5 yrs. Sire, Langton Performer; dam, Sally G. New York, 118. Frederick C. Stevens, Maplewood Hackney Stud, Attica, N. Y.
CZARINA, br. m., 15.1 Morristown, 4. J. W. Ogden, Morristown, N. J.
CZAROWITZ, blk. s., 16, 4 yrs. Sire, Czar. Manassas, 5. Herman Heineken, Haymarket, Va.

DAFFODIL, ch. g., 15.1, 6 yrs. Brooklyn, 24. Van Wyck Rossiter, Nyack-on-Hudson, N. Y.
DAINTY DUKE, ch. c., 1 yr. By Lord Denby II; dam, Dainty Lady. Brockton, 5. E. D. Jordan, 450 Washington St., Boston, Mass.
DAISY, br. m., 15, aged. Morristown, 6, 21, 40. Orange, N. J., 26, 27, 31. Tonzo Sauvage, Newark, N. J.
DAISEY, b. m., 14.3, 6 yrs. Morristown, 2. Thomas B. Hidden, Short Hills, N. J.
DAISY, b. m., 12, 10 yrs. Bay Shore, 13. Marion Hollins, East Islip, L. I.
DAISY, br. m., 16. Orange, N. J., 7. H. B. Vaugham, 48 Reynolds Terrace, Orange, N. J.
DAISY, dun f. Rockingham, 39. Heatwole & Suter.
DAISEYBELLE, ch. m., 16.2, 5 yrs. Sire, Peter Simple, Jr. Philadelphia, 75. Toronto, 30. Highland Farm, Bryn Mawr, Pa.
DAISEY BELLE, gr. m. Berryville, 22. George Branner.
DAISY MILLER, roan m., 15.3, 5 yrs. Newport, 5. Miss J. W. Doane, Thompson, Conn.
DAINTY DAFFOE, br. m., 15.2, 7 yrs. New York, 16, 18. E. S. Stotesbury, Philadelphia, Pa.
DAINTY DUKE, ch. stal., 1 yr. Sire, Lord Denby II; dam, Dainty Lady. New York, 27, 96. Eben D. Jordan, 450 Washington St., Boston, Mass.
DAINTY LADY, ch. m., 15, 7 yrs. By Garten, Duke of Connaught; dam, Dainty. Brockton, 8, 97. E. D. Jordan, 450 Washington St., Boston, Mass.
DAME FORTUNE, bl. m., 40 in., 4 yrs. New York, 90. Chas. E. Bunn, Peoria, Ill.
DAN, b. g. Rockingham, 3, 42. C. T. Whitmore.
DAN, roan g., 17, 8 yrs. Grafton, 44. Washburn & Garfield Mfg. Co.
DAN, ch. g., 16, 7 yrs. Grafton, 19. Philip W. Moen.
DAN, br. g., 15.2, 5 yrs. Sire, Grey Wolf. Atlantic City, 51, 52. Philadelphia, 65. Leeds & Lippincott, Haddon Hall, Atlantic City, N. J.
DANCING GIRL, ch. m., 14.2, 9 yrs. Chicago, 61, 62. W. W. Keith, Chicago.
DAN CUPID, ch. g., 15.2. Wilmington, 29. Poverty Stable, Media, Pa.
DANDELION, ch. g., 15.1, 6 yrs. Brooklyn, 24. Van Wyck Rossiter, Nyack-on-Hudson, N. Y.
DANDELION, ch. g., 15.3, 8 yrs. Baltimore, 9, 20, 21. Mrs. Andrew H. Whitridge, 840 Park Ave., Baltimore, Md.
DANDY, b. g. Hamilton, 3. Miss Elizabeth Bigelow.
DANDY, bl. h., 13.1¼, 6 yrs. Chicago, 71. T. Philip Swift, Chicago.
DANDY, ch. g., 8 yrs. Grafton, 39. O. A. Kelley.
DANDY, b. g., 15.2. Orange, N. J., 33. Henry Coolidge, 58 Harrison St., Orange, N. J.
DANDY, ch. g., 15.2, 6 yrs. Brockton, 48. A. W. Casler, Boston, Mass.
DANDY, b. g., 15.3, 7 yrs. Durland, 20. Southampton, 14. C. K. G. Billings, Hotel Netherland, New York City.
DANDY CHIMES, b. s. Cleveland, 5. Ben F. White.
DANDY LOGAN, bay g., 15.3. Durland, 22. New York, 57, 59, 60. C. K. G. Billings, Hotel Netherland, New York City.
DANDY THISTLE, b. s., 39 in., aged. Philadelphia, 67. Bryn Mawr, 35. W. F. Fotterall, Rosemont, Pa.
DAN LENO, br. g., 15.1¾, 6 yrs. Nyack, 15. Sidney Holloway.
DANTE, ch. near hind fetlock white, 8 yrs. Sire, Dagenham; dam, Bugthorpe Lily. Toronto, 9. A. B. Campbell, U. S., Berlin, Can.

DAN McCABE, ch. g., 15.1½, 5 yrs. Atlantic City, 22, 24, 26. Philadelphia, 55, 58. Monmouth, 25. New York, 75. Mrs. W. E. Kotman, 13 W. 74th St., New York City.
DAPHINE SECOND, br. m., 15.3, 6 yrs. Sire, King Squirrel; dam, Imp. Buckdin, Jr. Atlanta, 26, 50, 51. John K. Ottley, Atlanta, Ga.
DAPHNE, b. m. Sire, Kentucky Prince; dam, Annie E., by Stapleton. New York, 9. Horatio N. Bain, Nelson House, Poughkeepsie, N. Y.
DARE DEVIL, blk., 15.3½, 9 yrs. Sire, Bow Belle; dam, Eufala, by Sentinel Wilkes. Boston, 1, 3. Thos. W. Lawson, 33 State St., Boston, Mass.
DARENOT, b. g. Hamilton, 11, 13. Miss Violet Pierce.
DASH, b. g., 16, 8 yrs. Baltimore, 8, 11. William A. Marburg, Box 872, Baltimore, Md.
DASHWOOD, bay, 15.3, 4 yrs. Sire, Sentinel Wilkes; dam, Nutwood Queen. Toronto, 6. Jas. Wetherill, Galt, Can.
DAUNTLESS, ch. g., 15.3, 8 yrs. Southampton, 3, 18. T. Gaillard Thomas, Southampton, Va.
DAVID, b. g., 7 yrs. Lynchburg, 20. Mountain View Farm, Marshall, Va.
DAVID HARUM, b. g., 15.1½, 6 yrs. Baltimore, 5, 7, 17. Charlottesville, 11, 16, 17. Orange, 27, 28, 37. Manassas, 10, 15, 16. Warrenton, 19, 21. Richmond, 4, 11, 12, 20. Lynchburg, 4, 5, 11. Mountain View Stock Farm, 120 Mt. Royal Ave., Baltimore, Md.
DAWN. Lenox, 6. Giraud Fauster.
DAY, ch. srl., 16, 6 yrs. Indianapolis, 62, 65. J. T. Johnson, Stock Yards, Indianapolis, Ind.
DAYLIGHT, br. g., 3 yrs. Front Royal, 6. Berryville, 26. A. W. Herndon, Delaplane, Va.
DAYLIGHT, gr. g., 15.1½, 7 yrs. Brooklyn, 20. Wm. A. Jamison, 71 Water St., New York City.
DEBONAIR, spot g., 13.1, 3 yrs. Chicago, 65, 66. Mrs. Charles Bunn, Peoria, Ill.
DECAPOD, b. g., 15.3, 10 yrs. Sire, Sir Modred; dam, Christine. Boston, 88. Stevenson & Amory, 357 Beacon St., Boston, Mass.
DECORATION, br. m., 14.3, 4 yrs. Orange, N. J., 31. C. F. Lawton & E. F. Lawton, 12 Mulford St., East Orange, N. J.
DEEP RUN, b. g., 16.2½, 6 yrs. Kasson-Faustina, by Eolus. Charlottesvile, 29. H. C. Beattie, Richmond, Va.
DELAWARE, b. g., 16, 7 yrs. Indianapolis, 3, 32, 62, 65. Mrs. L. S. Ayres, 1204 N. Delaware, Indianapolis, Ind.
DELAWARE BOY, br. g., 15.2½, 7 yrs. Wilmington, 18. Mrs. Wm. B. Austin, Wilmington, Del.
DELTO, bl. g., 15.3, aged. Grafton, 10. M. A. Henry.
DENISON, ch. g., 16, 5 yrs. Toronto, 42. B. H. Millard, Orillia, Can.
DENMARK, b. g., 16¼, 6 yrs. Louisville, 19. W. O. Bonnie, Louisville, Ky.
DERBY. Chicago, 26. Mrs. J. A. Drake, Kenwood Hotel, Chicago.
DERBY, ch. g., 15.3, 6 yrs. Newport, 29, 33, 42. F. A. C. Hill, Hyde Park, Mass.
DERBY DONEGELT, ch. s., 15.2½, 5 yrs. By Fandango; dam, Thelma. Philadelphia, 10. F. C. Stevens, Attica, N. Y.
DERBY SPORTSMAN, b. g., 5 yrs. Sire, Courier. Toronto, 12, 34, 40. A. Yeager, Simcol, Can.
DERBY WOODLAND, b. g., 5 yrs. Toronto, 35, 40. A. Yeager, Simcol, Can.
DEROON, b. g., 15.3, 3 yrs. Sire, Defender. Montreal, 2. James P. Dawes, Lachine, Can.
DESDEMONA, ro. m. Hamilton, 9. A. S. Bigelow.
DEURINICK, gr. g., 15.2½, 5 yrs. Des Moines, 10. Terry & Potts, St. Joseph, Mo.
DEVIL'S DREAM, spt. g., 15.2½, 7 yrs. Minneapolis, 1, 6. St. Paul, 1, 7, 16, 17. Denver, 21, 23, 28. Glenwood Springs, 26. Geo. E. Palmer, Denver, Colo.
DEWBERRY, br. g., 16, 6 yrs. Morristown, 24, 42. Thomas B. Hidden, Short Hills, N. J.
DEWDROP, br. m. Mineola, 13. Robinhurst Stock Farm, Roslyn, L. I.
DEWEY, 15.1½, b. g., 6 yrs. Sire, Bermuda; dam, by Egbert. Louisville, 4, 5. Atlanta, 5, 7. Robert Aull, St. Louis, Mo.
DEWEY, srl. g., 15, 7 yrs. Indianapolis, 54. Frank Murphy, Indianapolis, Ind.
DEWEY, b. g., 15.1, 4 yrs. Sire, Delula. Manassas, 26. D. J. Hibbs, Arcola, Va.
DEWEY, ch. g., 15.3, 5 yrs. St. Louis, 14, 15. Claude Kilpatrick, St. Louis, Mo.
DEWEY, b. g., 15.2. Minneapolis, 8. E. J. Carpenter, Minneapolis, Minn.
DEWEY PURDY WILKES, b. c. Sire, Wm. L., Jr. Orange, 8. C. C. Taliaferro, Nasons, Va.
DEXTER, 16, b. g., 5 yrs. Louisville, 17, 21, 24. M. L. Akers, Louisville, Ky.
DIAMOND, s., 7 yrs. Denver, 43. H. E. Ewart, City Park, Colo.

DIAMOND, br. m., 16, aged. Montreal, 43. A. E. Ogilvie, 1104 Sherbrooke St., Montreal, Can.
DIAMOND, b. g., 4 yrs. Upperville, 16. Robt. Fletcher, Upperville, Va.
DIANA, blk. m., 15.3½, 8 yrs. New York, 44, 45, 46. H. Vervaeke, 574 Northampton St., Buffalo, N. Y.
DIANA, ch., filly, 2 yrs. Charlottesville, 3. E. W. Scott, Warren, Va.
DIANA. Denver, 48. W. E. Huges, Denver, Colo.
DICK, gr. g., 15.3, 14 yrs. Southampton, 6. Wm. Morton Grinnell, Southampton, L. I.
DICK, blk. g., 15.2½, 7 yrs. Monmouth, 38. Newport, 13. Geo. D. King & Son, Hillside Stock Farm, Springboro, Pa.
DICK, b. g. Minneapolis, 4. C. R. Lamb, Minneapolis, Minn.
DICK, ch. g., 16, 6 yrs. Grafton, 19. Philip W. Moen.
DICK BENSON, ch. h., 16, 6 yrs. Indianapolis, 52. Indiana Horse Breeders Co., Ind.
DICKER, b. g., 15.3, 4 yrs. Sire, Lord Ellen; dam, Nena. Westchester, 3. Dr. Chas. H. Martin, Dobbs Ferry, N. Y.
DICK GREEN, b. g., 16, 4 yrs. By Kentucky Ladd. Charlottesville, 7. J. B. Andrews, Charlottesville, Va.
DICK I., b. g., 14.1, 9 yrs. By Rosamont. St. Louis, 65. E. B. Bartle, St. Louis, Mo.
DICKSEY, ch. g., 12.½, 3 yrs. Warrenton, 37. Misses Catherine and Bessie Meade, The Plains, Va.
DICKY, br. g., 14. Morristown, 31. A. M. Decker, Madison, N. J.
DICTATOR, 41 in., b. st., 4 yrs. Sire, Redman; dam, Miss Fanny. Atlanta, 18, 20. F. M. Stewart, Atlanta, Ga.
DILHAM PRIME MINISTER, br. s., 13.1, 11 yrs. Sire, Dilham Confidence; dam, Queen of Spades. Boston, 94, 96. Brockton, 12. E. D. Jordan, 450 Washington St., Boston, Mass.
DINA, gr. m., 15.3, 7 yrs. Baltimore, 24. Thomas E. Cottman, 1015 Cathedral St., Baltimore, Md.
DINAH, blk. m., 15.2½, 6 yrs. Brooklyn, 26, 29. Wm. N. Dykman, 171 Washington Park, Brooklyn, N. Y.
DINGLEY BELL, ch. g., 16, 7 yrs. New York, 95. Brockton, 77, 87, 95. James Hever, 202 E. 42d St., New York City.
DIPLOMAT. Lenox, 4. Reginald Vanderbilt, 1 W. 57th St., New York City.
DIPLOMAT, b. g., 16, aged. Boston, 68. Bryn Mawr, 17, 22, 25. Chestnut Hill Stock Farm, Chestnut Hill, Philadelphia, Pa.
DIPLOMATIST, ch. stal., 15.3½, 4 yrs. Sire, His Majesty; dam, Garton Birthday. New York, 22. Eben D. Jordan, 450 Washington St., Boston, Mass.
DIRECT CHIEF, bl. g., 15.3, 7 yrs. Chicago, 9. F. G. Hartwell, Chicago.
DISCORD, ch. s., 14.1, aged. Boston, 116. R. G. Shaw 2d, Wenham Depot, Mass.
DISTURBANCE, br. g., 15.2, aged. Newport, 26. Chicago, 31, 34, 50. New York, 56, 59, 60. W. H. Moore, Prides Crossing, Mass.
DIXIE, 12.2, br. m., 6 yrs. Louisville, 42. Elizabeth B. Bruce, Louisville, Ky.
DIXIE, ch. f., 15. Sire, Philadelphia. Warrenton, 11. Richard Lewis, Broad Run, Va.
DIXIE, b. g., 16. Minneapolis, 8, 11. Clinton Morrison, Minneapolis, Minn.
DIXIE, Berryville, 47. R. B. and W. H. Lawson.
DIXIE, b. m., 15.1, 6 yrs. Cedarhurst, 14. H. D. Babcock, Lawrence, L. I.
DOC. BLACKBURN, b. h. Rockingham, 24. John F. Taylor.
DOCK, br. g., 16.2, 4 yrs. Toronto, 29. Geo. Moore, Waterloo, Can.
DOC TANNER, b. g. Cleveland, 12, 15, 18, 22, 23, 26. D. R. Hanna.
DODO, roan g., 15.2, aged. Cedarhurst, 10. L. L. Benedict, Cedarhurst, L. I.
DOLL TEAR SHEET. Tuxedo, 11. J. O. Green.
DOLLY, b. m., 15, 7 yrs. Boston, 30. Mineola, 4, 6, 10. Dr. P. J. Cronon, 255 Northampton St., Boston, Mass.
DOLLY, b. m., 11.2, 7 yrs. Atlantic City, 18. Harry McNickol, 112 States Ave., Atlantic City, N. J.
DOLLY, dun m., 12.2, 7 yrs. Montreal, 48. Des Moines, 49. Jas. A. McGee, Longuenil, Que.
DOLLY GRAY, gr. m. Hamilton, 12. A. P. Gardner.
DOLLY VARDEN, b. m., 14, 3 yrs. Cleveland, 27. Charlottesville, 20. Orange, Va., 24, 31. Indianapolis, 19, 23, 26. W. B. White, Lake Ave., Cleveland, O.
DOLLY VARDN, bay m., 15, 6 yrs. Belle Haven, 10. Miss J. Kelly.
DOLLY VARDEN, ch. m., 15.1, 5 yrs. Atlantic City, 25. Mrs. John Gerken, Gravesend, L. I., N. Y.

DOLORIS, ch. m., 15, 5 yrs. Westchester, 42. Mrs. E. Antony, White Plains, N. Y.
DOLORES, ch. m., 14.1½, 5 yrs. New York, 82. F. Ambrose Clark, Goshen, N. Y.
DOMINOR, ch. s., 16, 10 yrs. New York, 106. P. E. Nagle, 60 E. 128th St., New York City.
DON, b. g., 15.2. Cedarhurst, 3. Wm. B. Boulton, Lawrence, L. I.
DON. Morristown, 52. H. McK. Twombly, Florham Park, N. J.
DON, b. g., 14.2, aged. Philadelphia, 66. M. G. Rosengarten, 17th and Fitzwater Sts., Philadelphia, Pa.
DON, b. g., 15.3, 6 yrs. Des Moines, 11, 40. Frederick A. Field, Des Moines, Ia.
DON A., br. h., 15.2, 4 yrs. Des Moines, 5. C. E. Alexander, Des Moines, Ia.
DONALD, b. g., 15.3, 8 yrs. Southampton, 3. T. Gaillard Thomas, Southampton, Va.
DON CARLOS, ch. g., 6 yrs. Lake Forest, 6, 7, 8, 15. Clarence C. Chapman.
DONCASTER MODEL, bay s., 11.3, 5 yrs. Sire, Berkley Model; dam, Doncaster Fanny. Brooklyn, 12. Boston, 69, 73, 91, 95. Philadelphia, 47, 62, 68. Monmouth, 22, 42. New York, 65, 78, 85, 114. Mrs. John Gerken, 1 W. 95th St., New York City.
DONDONALD. Nashville, 28. Crow & Murray, Toronto, Can.
DONNA FORTUNA, blk. m., 40 in., 4 yrs. New York, 89, 90. Chas. E. Bunn, Peoria, Ill.
DONNER, blk. g., 14.3, 7 yrs. By Ben Franklin, 2:29. Bay Shore, 2, 5, 6, 8, 12. Newport, 6, 8, 24, 25. Mrs. R. F. Carman, Huntington, L. I.
DONOVAN, ch. g., 15.2½, 7 yrs. Brockton, 76. Boston, 64. Grafton, 58, 61. Framingham Paddocks, Boston, Mass.
DONSCHIMOKA, br. g., 4 yrs. Upperville, 31. L. D. Passano, Jr. Warrenton, Va.
DON WILLY. Tuxedo, 22. Miss Marie Gibson.
DORA, ch. m. Hamilton, 11. Larz Anderson.
DORA, bro. m., 14.2. Brooklyn, 22. Newport, 38. Morton W. Smith, 32 Beaver St., New York City.
DORA B. Brockton, 87. Geo. Pepper, Toronto, Can.
DORIGEN, b. m., 16, 5 yrs. Grafton, 26, 38, 41. Rockdale Farm.
DORIS, ch. m., 15.1, 7 yrs. Orange, 15. Miles W. Baney & Bro., 37-41 Bridge St., Newark, N. J.
DORIS, s. f., 15.1. Sire, Olonus. Manassas, 21. J. Fairfax Conrad, Neabsco Mills, Va.
DORMAN, b. m., 15.2, 4 yrs. Sire, Alta Vista; dam, Typhoon. Atlanta, 48, 52. Walter Harrison, Atlanta, Ga.
DOROTHY. Nashville, 33. Martha E. Frith, Nashville, Tenn.
DOROTHY JONES, 15, b. m., 2 yrs. Sire, Bactorial. Atlanta, 46. R. M. Hackney, Newman, Ga.
DOROTHY MANNERS, ch. m., 15.2, 8 yrs. Mineola, 23B. H. P. Whitney, Roslyn, L. I.
DOROTHY VERNON, b. m., 15.1½, 5 yrs. Indianapolis, 19. W. B. White, Lake Ave., Cleveland, O.
DORRINGTON III., b. g. Toronto, 64. C. A. Burns, Toronto, Can.
DORUS, g. m., 15.½, 9 yrs. St. Paul, 6. Sadie Murphy, 910 E. 4th St., St. Paul, Minn.
DOT, bl. m., 12.2, 6 yrs. Denver, 42. Marguerite Hogan, Colorado Springs, Colo.
DOT, b. m., 12, aged. Montreal, 46. Miss Marguerite Martha Allan, Ravenscrag, Pine St., Montreal, Can.
DOT, b. m., 14.3, 9 yrs. Denver, 49. J. S. Kenyon, Colorado Springs, Colo.
DOT, blk. g., 11.3, 9 yrs. Southampton, 13. Wm. Morton Grinnell, Southampton, L. I.
DOTTIE, b. m., 11.2, 12 yrs. Indianapolis, 55. Bessie F. Miller, 908 Broadway, Indianapolis, Ind.
DOTTIE, ch. m., 15.2, 8 yrs. Durland, 19. Senator W. A. Clark, 175 W. 58th St., New York City.
DOUCHINKA, br. m., 15.2, 4 yrs. Baltimore, 21. Warrenton, 24. L. D. Passano, Jr., Warrenton, Va.
DRACALA, ch., 16.2, 7 yrs. Sire, Prism; dam, Lavender. Toronto, 3. The Telfer & Clime Co., Montreal, Can.
DRAGOON, b. g., 16, 8 yrs. Newport, 36. Westchester, 50, 52, 53. H. W. Bull, Newport, R. I.
DRAGOON, bro. g., 16, 6 yrs. Monmouth, 14. Miles W. Baney & Bro., 37 to 41 Bridger St., Newark, N. J.
DRAGON, bro. g., 16, 5 yrs. Monmouth, 14. Miles W. Baney & Bro., 37 to 41 Bridger St., Newark, N. J.
DRAMA, b. m. By Prather. Upperville, 33. Courtland H. Smith, Theo. Seminary, Va.
DR. FELIX, b. g. Hamilton, 10. C. G. Rise.

DR. JENTER, b., 11¼, 7 yrs. Kansas City, 44. Robertson Bros., Kansas City, Mo.
DR. JIM, b. g., 15.3, 4 yrs. Brockton, 88. Kidd Bros., Listowell, Can.
DR. LEROY, b. stal., 15.2, 3 yrs. Sire, Stamboal; dam, Haroldessa. New York, 5. F. I. Vanderbeek, 237 York St., Jersey City, N. J.
DROMIO. By Lord Denby; dam, Dainty Lady. Brockton, 10. E. D. Jordan, 450 Washington St., Boston, Mass.
DR. OWENS, b. g., 3 yrs. By Richlieu. Upperville, 38. W. M. Owens, The Plains, Va.
DR. ROE, b. g., 15.3, 5 yrs. Brockton, 88. Kidd Bros., Listowell, Can.
DR. ROLERT, bay g. Berryville, 12. R. P. Whiting.
DR. TANNER, b. g., 16, 6 yrs. Atlantic City, 50. Yancey W. Ralph, 415 Atlantic Ave., Atlantic City, N. J.
DRUID, br. s., 13, 4 yrs. Sire, Little Wonder 2d; dam, Woodbine. Richmond, 15. Duncan Wright, Petersburg, Va.
DRUMMER BOY, br. g., 15.2, 7 yrs. Newport, 8, 14, 41. Chicago, 20, 27, 28, 32, 42, 50. New York, 39, 56, 59, 60. W. H. Moore, Prides Crossing, Mass.
DUC, b. g., 16, aged. Montreal, 31, 38. J. D. Gauthier, 1519 Ontario St., Montreal, Can.
DUCHESS. Tuxedo, 6. Warren D. Robbin.
DUCHESS, b. m., 15.1, 6 yrs. Westchester, 14, 24. Daniel G. Reid, Belle Haven, Greenwich, Conn.
DUCHESS, ch. m., 15.1½, 5 yrs. Boston, 78. Margaret A. King, 476 Commonwealth Ave., Boston, Mass.
DUCHESS, br. g., 15.1½, 10 yrs. St. Paul, 4, 7, 10, 13, 18. E. L. Hersey.
DUCHESS, ch. m., 15.2, 8 yrs. St. Paul, 10, 27. Geo. C. Finch, 245 Summit Ave., St. Paul, Minn.
DUCHESS, gr. m., 16, 8 yrs. Morristown, 45. Orange, N. J., 32, 33, 46. Tonzo Sauvage, Newark, N. J.
DUCHESS, blk. m., 16, 5 yrs. Orange, N. J., 29. Henry Graves, Orange, N. J.
DUCHESS, b. m., 16, 4 yrs. Brockton, 43, 52. Kidd Bros., Listowell, Can.
DUCHESS, roan, m., 15.1¾, 6 yrs. Toronto, 42, 43, 46, 47, 51. G. Pepper, Toronto, Can.
DUCHESS, bay m. Berryville, 6, 15, 18. H. D. Gibson.
DUDE, b. g. Kansas City, 21. C. F. Holmes.
DUFFER. Lenox, 1. J. W. Burden.
DUKE, b. g., 16, 5 yrs. Atlanta, 53, 54. H. M. Atkinson, Atlanta, Ga.
DUKE, b. g., 16, 7 yrs. Indianapolis, 10, 32, 65. Courtland Van Camp, 1324 N. Penn., Indianapolis, Ind.
DUKE, b. g., 15½, 8 yrs. Manassas, 18. St. Paul, 4, 7, 13. Toronto, 35. D. B. Tennant, Oatlands, Va.
DUKE, blk. g., 13.2, aged. Newport, 18. A. Winsor Weld, Newport, R. I.
DUKE, 15.3½, b. g. Morristown, 10. H. McK. Twombly, Florham Park, N. J.
DUKE GRASSLAND, b. g., 4 yrs. Front Royal, 19. J. D. Hall, Jr., Linden, Va.
DUKE OF CARLISLE, bl. g., 15.1, 6 yrs. Sire, Wilkes, by Lysander, Jr. Nashville, 4, 8. Atlanta, 53, 54. Robert F. Maddux, Atlanta, Ga.
DUKE OF SOMERSET, b. g., 16.1, 3 yrs. Sire, Golden Denmark. Orange, 18, 19. Rockingham, 10, 12. J. B. McComb, Somerset, Va.
DUKE OF YORK, blk. s., 10, 4 yrs. Bryn Mawr, 1. G. Sumner Ireland, Berlin, N. J.
DUKE OF YORK, br. g., 13, 3 yrs. Toronto, 64A. Broadview Pony Farm, Toronto, Can.
DUNDEE, bay g. Berryville, 6. Cyrus McCormick.
DUNDONALD, 15.2, ch. g., 6 yrs. Louisville, 69. Crow & Murray, Toronto, Can.
DUNGANNON, br. s., 16, 8 yrs. Atlantic City, 10, 11. Philadelphia, 29, 34, 37, 44, 46. Westchester, 9, 35. Herbert Coppell, Tenafly, N. J.
DUNKIRK, b. g., 15.3, 5 yrs. Montreal, 33, 36, 37. Toronto, 52. New York, 101. Adam Beck, London, Ontario, Can.
DUNMORE, dun g., 12.1, 6 yrs. New York, 66. Mrs. J. Garner West, Garnersville, N. Y.
DUPONT, bl. s., 3 yrs. Sire, Highland Denmark. Louisville, 54. Gay Bros., Pisgah, Ky.
DUSCO, bl. s., 15.3, 3 yrs. By Rolla. St. Louis, 52. Thomas Bass, Mexico, Mo.
DUTCH, blk. m., 15.2, 7 yrs. Indianapolis, 31. Mrs. Robert McOuat, 1718 N. Talbot Ave., Indianapolis, Ind.
DYNAMITE, b. g., 15.3, 8 yrs. Grafton, 27. Thomas Merrigan.
DYNAMO, ch. g., 16, 7 yrs. Grafton, 8. J. J. Culliney.

EAGLE. Louisville, 17. Nashville, 29, 30. Atlanta, 11. Kansas City, 18, 22, 23. Crow & Murray, Toronto, Canada.
EAGLE DENMARK, br. g., 15.3, 8 yrs. By Eagle Denmark. Charlottesville, 15. J. Samuel McCue, Charlottesville, Va.
EARLY DAWN, 15.3, blk. g., 6 yrs. Sire, Guardman. Louisville, 15. P. W. Ray, Lexington, Ky.
EASTER, ch. m., 16.1, 7 yrs. Sire, Baron. Richmond, 32. Lynchburg, 26. Robert Taylor, Buxton, Baltimore Co., Md.
EASTER, b. m., 14.3, 5 yrs. Sire, Little Wonder; dam, Virginia. Wilmington, 22, 28. Mrs. S. D. Riddle.
EASTER BELL, b. m., 15.3, 5 yrs. By Winks. St. Louis, 5, 7, 9. Atlanta, 1, 4. W. G. Carling, St. Paul, Minn.
EASTER LILY. Denver, 28, 47. G. E. Palmer, Denver, Colo.
EBEN HOLDEN, s. g., 3 yrs. Upperville, 15. A. A. Rawlings, Rectortown, Va.
EBEN HOLDEN, rn. g., 15.2. Boston, 32. Dr. P. J. Cronon, 255 Northampton, Boston, Mass.
ECHO, bl. m., 46 in., 3 yrs. Chicago, 64. New York, 67. C. E. Bunn, Peoria, Ill.
ECLIPSE, ch. g., 15, 5 yrs. St. Louis, 26, 47. Mrs. John S. Bratton, Nat. Stock Yards, Ill.
ED. FAUST, ch. g., 15.3, 6 yrs. St. Louis, 15. A. A. Busch, St. Louis, Mo.
EDGEMORE, b. g. Oconomowoc, 10. W. H. Dupee.
EDNA, b. m., 15.2, 6 yrs. St. Louis, 13, 14. A. A. Busch, St. Louis, Mo.
EDNA WILKES, 15.2, 3 yrs. Nashville, 13. J. L. Nicoll & Son, Woodburn, Ky.
EDNA WILKES, b. m. Rockingham, 18. J. V. Kavanaugh.
ED., 15.2, b. g., 5 yrs. Atlanta, 2, 10. P. B. Jones, Murfreesboro, Tenn.
EDWARD. Kansas City, 47. Ball Bros., Versailles, Ky.
EDWARD, bl. g., 16, aged. Charlottesville, 12. Jefferson M. Levy, Monticello, Charlottesville, Va.
EDWARDO, 15.1½, b. g., 6 yrs. Sire, Epaulet; dam, Edith G. Louisville, 4. Nashville, 10. St. Louis, 23. Atlanta, 5. Kansas City, 27, 29. Robert Aull, St. Louis, Mo.
EGBERT, bay, g., 16.1½, aged. Mineola, 9. New York, 61, 112. H. P. Whitney, Roslyn, L. I.
EGIENTHE, bay, m. Berryville, 9. P. H. Mayo & R. P. Page.
EGYPTIAN, blk. m., 16, 8 yrs. Westchester, 50, 52. Mrs. E. Robins Walker, Harrison, N. Y.
EIDERDOWN, ch. m., 15.2, 5 yrs. Denver, 39. Glenwood Springs, 24. A. E. Ashbrook, Kansas City, Mo.
EITHERWAY, ch. m., 15.2, 4 yrs. Bernardsvile, 12, 13. Archibald S. Alexander, Bernardsville, N. J.
EL CAPITAN, ch. g., 15.2½, 6 yrs. Minneapolis, 1. St. Paul, 1, 7, 16. Des Moines, 9. Louisville, 31. Indianapolis, 6. Denver, 1, 2, 3, 4, 6, 16, 18, 19, 21, 22, 23, 50. Glenwood Springs, 13, 21. Kansas City, 36. Geo. E. Palmer, Denver, Colo.
ELEANOR K., b. m., 15.2, 6 yrs. Sire, Prather. Manassas, 30. D. M. Waller, Broad Run, Va.
ELECTRA, 15.4½, ch. g., 5 yrs. Louisville, 11. Mode Nicoll, Lexington, Ky.
ELECTRISS, 15.1½, ch. m., 6 yrs. Louisville, 11. Mode Nicoll, Lexington, Ky.
ELECTRISS, 15.1½, ch. m., 6 yrs. Louisville, 11. Modee Nicoll, Lexington, Ky.
ELECTRILKES, ch. s., 15, 6 yrs. Sire, Electrite; dam, Hidene. Wilmington, 8. Henry G. Swayne, Guyencourt, Del.
ELEGANCE, br. m., 14.2½, 7 yrs. New York, 38. Brockton, 92. Eben D. Jordan, 450 Washington St., Boston, Mass.
ELEGANCE II., br. m., 14.2, 12 yrs. Sire, Lord Derby II. 1508; dam, 9401. Peg. Boston, 18, 12, 22, 26, 61. Philadelphia, 23, 42. Newport, 19. E. D. Jordan, 450 Washington St., Boston, Mass.
ELEVATION, ch. m., 15.3, 6 yrs. Brooklyn, 32. Mrs. L. Trowbridge Martin, Greenwich, Conn.
ELIGIN. Lake Forest, 10B. Philip Swift.
ELIZA JOY, br. m., 14.1, 8 yrs. Atlantic City, 28. Newport, 38. Bryn Mawr, 37. New York, 82. Alex. Brown, Torresdale, Pa.
ELIZABETH N., 15.3, ch. m., 5 yrs. Sire, Ben Easton; dam, Mamie. Louisville, 49. C. F. Neagle, Lexington, Ky.
ELKWOOD, b. g., 15, 6 yrs. Boston, 47, 52. Mrs. John Gerken, Gravesend, L. I., N. Y.

ELLA M. WICKLIFFE, b. f., 2 yrs. Sire, Wickliffe; dam, Ella M. New York, 7. Mrs. Horatio N. Bain, Nelson House, Poughkeepsie, N. Y.
ELO ALLERTON, s., 16.1, 6 yrs. Montreal, 6. Geo. Gordon, Montreal, Can.
EL QUESO, b. g., 15.3½. New York, 70, 77, 98, 106, 107. Miss F. E. Webb, Shelborne, Vt.
ELSIE. Tuxedo, 13. J. Henry Smith.
ELSIE GAMBEREL, b. m., 15.1½, 5 yrs. St. Paul, 11, 19. M. L. Rothschild, Minneapolis, Minn.
ELSINORE MEDIO, b. f., 15.1, 2 yrs. Sire, Medio; dam, Celina. New York, 7. Edward R. Ladew, 3 East 67th St., New York City.
EMERY, b. g. Bryn Mawr, 49. Florence Dobson, Falls of Schuylkill, Pa.
EMMETT, b. g., 15.1½, 7 yrs. Durland, 8. George E. Tarbell, 120 Broadway, New York City.
ENCHANTRESS, ch. m., 15.2½, 7 yrs. By Danegelt; dam, Lady Louise. Brockton, 6, 7, 97. E. D. Jordan, 450 Washington St., Boston, Mass.
ENCORE, ch. m., 2 yrs. Sire, Langton Performer; dam, Applause. New York, 32. F. C. Stevens, Maplewood Hack. Stud, Attica, N. Y.
ENCORE, b. g., 15.3, 7 yrs. Indianapolis, 30, 54. Miss Katherine Ayres. 1204 N. Delaware, Indianapolis, Ind.
ENCORE, b. g., 15.2, 5 yrs. Toronto, 36. Crow & Murray, Toronto, Can.
ENGINEER MILES, b. g. Rockingham, 9. J. A. Walker.
ENGLEWOOD, s. g., 15.1, 5 yrs. Denver, 9. George H. Esterbrook, Denver, Colo.
EON, b. s., 16.2, aged. Charlottesville, 1. R. J. Hancock & Son, Charlottesville, Va.
ERASTUS, b. c. Rockingham, 34. B. F. Myers.
ERIC, b. g., 15.2, 6 yrs. Grafton, 30. Edward J. Doherty.
ERL KING, b. stal., 15.2, 2 yrs. Sire, Stamboul; dam, Gipsy Earl. New York, 6. Rensselaer Weston, 120 Broadway, New York City.
ESCAPE, ch. g., 15.3, aged. Sire, Prince William. Boston, 104, 118. Philadelphia, 71, 78. Chestnut Hill Stock Farm, Chestnut Hill, Philadelphia, Pa.
ESCORT, ch. g., 15.2½, 6 yrs. Chicago, 19, 20. Wm. H. Moore, New York City.
ESPIRITO, br. s., 15.2, 6 yrs. Sire, Kremlin. Wilmington, 8. A. H. Tyson, Wilmington, Del.
ESTHER, ch. m., 14.2, 2 yrs. Indianapolis, 8. N. W. Bowen, Delphi, Ind.
ETHEL B., blk., 6 yrs. Lake Forest, 7. C. E. Pope.
ETHEL, ch. g., 15.1, aged. Southampton, 1. George A. Dixon, Southampton, L. I.
EUGENIA, 15.1, b. m., 2 yrs. Sire, Highland Denmark; dam, Emily. Louisville, 45. David Castleman, Pleasanthill, Ky.
EUREKA, spot. g., 13.1, 3 yrs. Chicago, 66. Mrs. Charles Bunn, Peoria, Ill.
EUTO, b. s., 16, 6 yrs. Chicago, 15. Indianapolis, 1, 50½. J. Crouch & Son, Lafayette, Ind.
EVANGELINE, b. m., 15.0½, 3 yrs. Sire, Langton Performer; dam, Modiste. New York, 31. F. C. Stevens, Maplewood Hack. Stud, Attica, N. Y.
EVANSTON. Morristown, 52. H. McK. Twombly, Florham Park, N. J.
EVENING STAR, b. g., 15.2, 7 yrs. Sire, Greenbriar; dam, Myrtle Gould, by Clay. Boston, 6. Thomas W. Lawson, 33 State St., Boston, Mass.
EVOLUTION, b. g., 15.3. Denver, 37, 38, 41. D. F. Hogan, Colorado Springs, Colo.
EXCELSIOR, b. m., 15.3½, 5 yrs. Louisville, 69, 72. Nashville, 43. Atlanta, 23, 32. Crow & Murray, Toronto, Can.
EXILE OF PITTSFORD, blk. g., 13½ in., 7 yrs. New York, 63, 81. Mrs. E. F. Hawley, Pittsford Farm, Pittsford, N. Y.
EXPECTATION, b. g., 16.2, 5 yrs. Boston, 77. George Pepper, Toronto, Can.
EXPENSE, b. g., 15, 6 yrs. Sire, Belton. Wilmington, 3. H. Merrill Murphy, Wilmington, Del.
EXPLANATION, b. g., 16, 6 yrs. Des Moines, 38. Louisville, 66. E. R. Sims, Chicago, Ill.
EXPORT, br. g., 7 yrs. Front Royal, 10, 18. Berryville, 17. Brigg & Baker, Briggs, Va.
EXPRESS, br. g. Oconomowoc, 9. LaBelle Knoll Farm, Oconomowoc, Wis.
EXPRESS, br. g., 15.3, 7 yrs. Chicago, 43. Jas. Hobart Moore, Chicago.
EXTRAVAGANCE, br. g., 14.2¼, 7 yrs. New York, 38, 55. Brockton, 49, 50, 51. Eben D. Jordan, 450 Washington St., Boston, Mass.

FAIRVIEW, b. g., 15, 8 yrs. Bryn Mawr, 26. Charles R. Hamilton, Devon, Pa.
FAIRY L., br. m., 37 inches, 2 yrs. New York, 90. Charles E. Bunn, Peoria, Ill.

FALKIRK, b. g., 15.3, 6 yrs. Boston, 64, 79. Montreal, 24, 26, 28, 36, 43. Toronto, 42, 44, 46, 49, 52, 55A. Mrs. Adam Beck, London, Ont., Can.
FANDANGO, ch. stal., 15.2½, 12 yrs. Sire, Lord Battler; dam, Polly. New York, 21. Frederick C. Stevens, Maplewood Hackney Stud, Attica, N. Y.
FANDANGO 2d, ch. stal., 15.2½, 4 yrs. Sire, Fandango; dam, Pop. New York, 22. Frederick C. Stevens, Maplewood Hackney Stud, Attica, N. Y.
FANDANGO'S RUFUS, ch. stal. Sire, Fandango; dam, Nelly. New York, 26. F. C. Stevens, Maplewood Hackney Stud, Attica, N. Y.
FANCY, ba. g., 16, 6 yrs. St. Louis, 16. W. H. Burritt, St. Louis, Mo.
FANCY B., b. m., 15.3, 5 yrs. Sire, Victor Wilke; dam, Annie B. New York, 11, 14, 16. James W. Cooke, 239 Chestnut St., New York City.
FANCY BOY, b. g. Rockingham, 8. John F. Taylor.
FANCY JANE, blk. m., 16. New York, 92, 94, 100. F. Ambrose Clark, Goshen, N. Y.
FANNIE, 10. Nashville, 15. Finley M. Dorris, Nashville, Tenn.
FANNY RAY, b. m., 14.3½, 4 yrs. Sire, Little Wonder; dam, Miss Ray. Philadelphia, 56. A. J. Cassatt, Berwyn, Pa.
FAN FAN, b. f., 1 yr. Sire, Phaeton; dam, Fanny. Philadelphia, 18. F. J. Kimball, Ithan P. O., Delaware County, Pa.
FAN TAN, m., 14.3, 2 yrs. Denver, 44. A. J. Campston, Denver, Colo.
FAN TAN, br. m., 14.1, 7 yrs. Des Moines, 45. Glenwood Springs, 27. Kansas City, 48, 52. Minneapolis, 23. St. Paul, 14. A. E. Ashbrook, Kansas City, Mo.
FARO. Kansas City, 39, 40, 41. G. E. Palmer, Denver, Colo.
FARO, ch. g., 14.3, 5 yrs. Sire, Cadet; dam, Lottery. Bryn Mawr, 5. A. J. Cassatt, Berwyn, Pa.
FASCINATION, b. m., 15.3, 6 yrs. Bay Shore, 8. Montreal, 16, 18. W. D. Grand, American Horse Exchange, New York City.
FASHION, ba. g., 15.2, 8 yrs. St. Louis, 16. W. H. Burritt, St. Louis, Mo.
FASHION, s. m., 4 yrs. By Diamond. Upperville, 16. Willie Fletcher, Upperville, Va.
FASHION, br. g., 15.2½, 8 yrs. Brooklyn, 26, 29. Belle Haven, 2, 4. Southampton, 3. E. H. Barnes, 44 Montgomery place, Brooklyn, N. Y.
FASHION, b. g. Oconomowoc, 10, 14. Mr. W. H. Dupee.
FASHION, bl. g., 16, 6 yrs. Charlottesville, 12. Orange, Va., 27, 38. Manassas, 11, 12, 14. Warrenton, 18, 21. Richmond, 5, 6, 9, 20. Lynchburg, 6, 11, 20. Mountain View Farm, Marshall, Va.
FASHION, blk. stal., 15, aged. Sire, Confidence. New York, 35. Prescott Lawrence, Newport, R. I.
FATE, b. m., 15.3. Sire, Virginia Chief. Orange, 19. Jno. E. May, Orange, Va.
FAUNTLEROY. Oconomowoc, 15. LaBelle Knoll Farm.
FAUQUIER, br. g. Berryville, 19, 21. L. G. Gibson.
FEARNOT, b. g. Hamilton, 13. Miss Violet Pierce.
FEERLESS, b. m., 15.2, 6 yrs. Orange, N. J., 21. Mrs. Clarence A. de Goll, 632 Newark Ave, Elizabeth, N. J.
FELDMEROCHALL, bl. s., 16, 6 yrs. Chicago, 15. J. Crouch & Son, Lafayette, Ind.
FELIX, b. g. Rockingham, 17. Dr. T. C. Firebaugh.
FICTION, ch. gs. Cleveland, 21. L. Dean Holden.
FIDGET. Toronto, 67. Toronto Hunt Polo Club, Toronto, Can.
FIELDBORN, b. g., 15.1¾, 5 yrs. Sire, Altivo; dam, Mary Osborn, by Azmoor. Boston, 7. Thos. W. Lawson, 33 State St., Boston, Mass.
FIELDER, b. g., 16, 6 yrs. Des Moines, 48. J. F. Garrison, Des Moines, Ia.
FIERY DANE, ch. s., 15.2½, 3 yrs. Sire, Danesport; dam, Go. Philadelphia, 10, 12. New York, 24. Henry Fairfax, Aldie, Loudon Co., Va.
FILIGREE, br. m., 15¼, 7 yrs. Newport, 28, 31. Miss Marian Fish, Newport, R. I.
FILIUS, b. g., 15.2, 8 yrs. Orange, N. J., 4, 11, 28, 29, 35. C. F. Lawton, 12 Mulford St., East Orange, N. J.
FIREAWAY. Lenox, 20. Misses Gladys and Vera Bloodgood.
FIREAWAY. Upperville, 21. Courtland H. Smith, Theo. Seminary, Va.
FIREFLY, blk. m. Hamilton, 13. Larz Anderson.
FIRE FLY, b. g., 15, 6 yrs. Bryn Mawr, 18. R. W. Lesley, Haverford, Pa.
FIRST CHOICE, bay g., 16.1. Durland, 12. Adolph J. Outerbridge, 47 W. 75th St., New York City.
FITZSIMMONS, ch. g., 8 yrs. Lake Forest, 13. Chicago, 61. Sidney C. Love, Chicago.

F. L., 15, b. m., 1 yr. Sire, J. Chester King; dam, Minnie Myers. Atlanta, 47. R. M. Hackney, Newnan, Ga.
FLAMES, ch. 15, 4 yrs. Sire, Wildfire 236; dam, 372 Imp. Constance. Boston, 18, 24. Philadelphia, 9. E. D. Jordan, 450 Washington St., Boston, Mass.
FLASH, br. m., 14.1, 6 yrs. Orange, N. J., 24. Wm. Bouldin, Jr., Washington St., East Orange, N. J.
FLASH, sr. c. Orange, Va., 40, 42. L. H. Grasty, Lahore, Va.
FLASH, b. g., 16, 8 yrs. Baltimore, 8. William A. Marburg, Box 872, Baltimore, Md.
FLASHAWAY, ch. g., 15.1, 6 yrs. By Wildfire. Charlottesville, 16. Orange, 38. Upperville, 10, 21. Hampton Stock Farm, Seminary, Va.
FLASHLIGHT, bro. m., 15.3, aged. Brooklyn, 4, 8, 9, 25. Toronto, 64. Hamilton H. Salmon, 1154 Dean St., Brooklyn, N. Y.
FLASHLIGHT, ch. c. Sire, Lock Glynn. Manassas, 2. D. P. Edmonds, Greenwich, Va.
FLASHLIGHT, ch. g., 15.2½, 6 yrs. Brooklyn, 15, 16. Philadelphia, 53, 60. Mrs. W. Stanton Elliott, 84 Riverside Drive, New York City.
FLEET AUTOGRAPH, b. m., 15.2, 5 yrs. Brockton, 33, 35. H. F. Drake, Boston, Mass.
FLEUR DE LIS, blk. m., 13.3½, aged. New York, 69. Miss Gertrude W. Kensett, care of The Durland Co., 3 W. 66th St., New York City.
FLICKAMARUE, br. m., 15.1½, 8 yrs. Atlantic City, 9, 41, 52. Chas. T. Schoen, Marlborough House, Atlantic City, N. J.
FLIRT, ch. m., 15.2, 8 yrs. Brockton, 48. A. W. Casler, Boston, Mass.
FLIRT, br. m., aged. Lynchburg, 10. John L. Lee, Jr.
FLIRT, br. m., 3 yrs. By Wilbel. Upperville, 8. Jno. L. Dunbar, Upperville, Va.
FLIRT, br. m., 15, 7 yrs. Orange, Va., 14, 16. H. O. Lyne, Somerset, Va.
FLIRT, ch. m. Cleveland, 21, 25. D. R. Hanna.
FLORA, ch. m. Hamilton, 13. Larz Anderson.
FLORA, b. m., 7 yrs. Bryn Mawr, 27. Mrs. Thaddeus Norris, Bryn Mawr, Pa.
FLORA DORA, br. f., 15.3, 3 yrs. Sire, Woodford. Orange, 13, 15. Dr. W. H. Lyne, Somerset, Va.
FLORADORA, ch. m., 14.1, 8 yrs. Brockton, 65. Mrs. Roche, Newport, R. I.
FLORODORA, spt. m., 13, 5 yrs. Kansas City, 45, 50. A. E. Buckner, Kansas City, Mo.
FLORODORA, wh. and b. m., 14, 6 yrs. Lynchburg, 8. Mountain View Farm, Marshall, Va.
FLORENCE. Kansas City, 48. Crow & Murray, Toronto, Can.
FLORENCE DENISON, b. m., 16.1, 6 yrs. Toronto, 50. W. E. Willington, Toronto, Can.
FLORESTAN, b. g., 15.0½, 8 yrs. Montreal, 15. James I. Roy, Bordeaux, Que.
FLORIDA, 15.2½, b. m., 4 yrs. Sire, Chester Dare; dam, Cathay, by Hamlet. Louisville, 48. Indianapolis, 9. A. R. Hopper, London, England.
FLOWER OF LYNNEWOOD, b. m., 15.2, 7 yrs. Philadelphia, 24, 25, 33, 34, 35, 36, 37, 38, 39, 41. New York, 39, 40, 109, 116, 117. Joseph E. Widener, Ogontz, Pa.
FLUFF, piebald g., 12, 7 yrs. Morristown, 16, 17. Miss Maud Emily Kahn, Morristown, N. J.
FLY, b. c. Rockingham, 34. G. M. Richards.
FLY, ch. m., 15.2½, 7 yrs. Chicago, 43. Oconomowoc, 3. Jas. Hobart Moore, Chicago.
FLYING JIB, b. h., 15.1, 5 yrs. Chicago, 39, 40, 47. Mrs. John Adams Drake, Kenwood Hotel, Chicago.
FOLETTE, br. m., 15.0¼, 8 yrs. Nyack, 8. Tuxedo, 13, 21, 23. Mrs. J. J. Vatable.
FOLLOW ON, b. f., 1 yr. Sire, Imp. Sir Smgeinton; dam, Edna May. Warrenton, 4. James Kerr, Warrenton, Va.
FOLLY, bro. m., 15.2½, 6 yrs. Brooklyn, 26, 29. Belle Haven, 2, 4. E. H. Barnes, 44 Montgomery Pl., Brooklyn, N. Y.
FONT, b. g., 15.2. Orange, 15, 16. Mrs. W. C. Reed, Campbell, Va.
FOOTBALL, 15, 5 yrs. Nashville, 57. J. A. Rogers, Cottontown, Tenn.
FORAKER, b. g., 15.3½, 6 yrs. Chicago, 24, 25. New York, 60. Wm. H. Moore, 4 E. 54th St., New York City.
FOREST KING, b. h., 16, 7 yrs. By Squirrel King; dam, Stella French. Des Moines, 1, 7, 10, 41. Kansas City, 53, 54. Geo. Bernard, Colorado Springs, Colo.
FORTUNE, b. g., 15.2, 7 yrs. Richmond, 4, 8, 11. Mrs. Albert Young, Richmond, Va.
FOX, blk. g. Rockingham, 8. Maj. Chrisman.
FOX, b. g., 15.2, aged. Baltimore, 18. Diffenderffer & Brown, Garrison, Md.

FOX, ches. g., 7 yrs. Oconomowoc, 1, 7, 8, 10. Kansas City, 13, 14, 42. LaBelle Knoll Farm, Oconomowoc, Wis.
FOXWOOD, ch. stal., 14.3, aged. Atlantic City, 44. Monmouth, 40. Bay Shore, 5. Brockton, 42, 72. Mrs. John Gerken, Gerkendale Farm, Gravesend, L. I.
FOXY GRANDPA, b. g., 15.1½, 5 yrs. Boston, 84. W. H. Collier, American Horse Exchange, New York City.
FOXY QUILLER, br. g., 15.2, 6 yrs. St. Louis, 19. Oliver P. Langan, St. Louis, Mo.
FOXY QUILLER, br. g., 14.1, 6 yrs. Des Moines, 45. Louisville, 79. Indianapolis, 41. Kansas City, 51. A. E. Ashbrook, Kansas City, Mo.
FOXY QUILLER, 15.0¾, b. g., 7 yrs. Sire, Jim Wilkes. Louisville, 8. C. C. Harris, Lexington, Ky.
FRANK, br. g., 16. Orange, N. J., 35. Chas. Hathaway, 155 Prospect St., East Orange, N. J.
FRANK, ch. g., 15.2½, 5 yrs. Toronto, 57, 59. F. W. Baillie, Toronto, Can.
FRANK, ch. g. Cleveland, 24. E. S. Rogers.
FRANK, ch. g. Rockingham, 17. J. W. Holtzman.
FRANK, s., colt, 2 yrs. By Rich Wilkes. Charlottesville, 4. John H. Mooman, Charlottesville, Va.
FRANK BASHFORD, br. g., 15.2½, 5 yrs. Orange, N. J., 25. C. F. Smith, Orange, N. J.
FRANKIE MARTIN, ba. m., 15.2, 6 yrs. By Nutwood, St. Louis, 4. A. Moll, St. Louis, Mo.
FRANKIE MORRIS, b. h., 15.3, 6 yrs. Des Moines, 7. T. H. Jones, Lucerne, Mo.
FRANK S., b. g. Rocking, 23, 35. Dr. E. A. Hering.
FRECKLES, gr. m., 3 yrs. Upperville, 2. Courtland H. Smith, Theo. Seminary, Va.
FRED, blk. g., 15, 7 yrs. Des Moines, 11. C. B. Cleland, Des Moines, Ia.
FRED, ch. g., 5.3, 8 yrs. Morristown, 30. Orange, N. J., 43, 44. Edward M. Colie, East Orange, N. J.
FRED, b. g. Rockingham, 8. P. H. Dice.
FREDA, ch. m., 14.2, 4 yrs. St. Paul, 6. Thos. Irvine, Nat. Ger. Am. Bank Bldg., St. Paul, Minn.
FREEDOM, br. g., 16, 6 yrs. Southampton, 3. George A. Crocker, Southampton, L. I.
FREE LANCE, gr. g., 16.1, 7 yrs. Baltimore, 25. Nyack, 17. Orange, N. J., 19, 20, 21. Charles Hurkamp, Fredericksburg, Va.
FRENCH PARK, b. g., 15.2½, 5 yrs. New York, 71, 75, 77. W. A. McGibbon, Am. Horse Exchange, Broadway and 50th St., New York City.
FRIAR TUCK. Tuxedo. E. R. Adee.
FRICKER, b. g., 14.3¾, 8 yrs. Southampton, 8. Miss Sallie P. Barnes, Southampton, L. I.
FRIDZ, b. g., 15.3. Baltimore, 18, 24, 28. Levering & James, Baltimore, Md.
FRITZ, blk g., 14.3¼, 8 yrs. Westchester, 25. Belle Haven, 6, 8. H. Rowland, Belle Haven, Greenwich, Conn.
FRILLS, ch. g., 12, 5 yrs. Philadelphia, 47. Monmouth, 22, 42. Westchester, 36. Herbert Coppell, Tenafly, N. J.
FRILLS, b. m., 15. Bernardsville, 1, 2, 6, 7. Blairsden Stables, Bernardsville, N. J.
FRILLS, bay m., 14.3¾, 8 yrs. Monmouth, 3, 4, 19. C. Ledyard Blair, Far Hills, N. J.
FRILLS, ch. s., 12, 7 yrs. Nyack, 18. Miss Marjorie West.
FRILLS, ch. m., 14.3½, 5 yrs. Durland, 9, 16, 25. Miss G. B. Whitcomb, 161 W. 72d St., New York City.
FRILLS, br. m., 15.2½, 6 yrs. Brockton, 38. C. T. Proctor, New York City.
FRILLS. Lenox, 10. Reginald Vanderbilt, 1 W. 57th St., New York City.
FROCKS, ch. m., 15.2½, 7 yrs. Brockton, 38, 52. C. T. Proctor, New York City.
FROLIC, br. g., 15.1, 8 yrs. Montreal, 11, 21. W. A. Grant, Windsor Hotel, Montreal, Can.
FROST, gr. g. Cleveland, 15, 18. J. H. Hoyt.

GADFLY, br. m., 15.2, 6 yrs. Nyack, 15. Henry T. Boody.
GADFLY, ch. g., 9 yrs. Lake Forest, 6, 7, 8. Clarence C. Chapman
GAIETY GIRL, ch. m., 16, 5 yrs. Kansas City, 62, 63. F. A. Hornbeck, Kansas City, Mo.
GALE, g., 4 yrs. Denver, 42. H. E. Ewart, City Park, Colo.
GALIA, b. g., 5 yrs. Sire, Executor; dam, Galiana. Boston, 107. Philadelphia, 73. C. E. & V. C. Mather, Philadelphia, Pa.
GALLANT, blk. g., 15½, 6 yrs. Atlanta, 25. Amory S. Dunbar, Augusta, Ga.
GALLETEE, b. m., 14, 5 yrs. Orange, N. J., 38, 40. P. Regan, Centre St., Orange, N. J.

GALT, br. g., 15.2¾, 5 yrs. Toronto, 37, 73. A. S. Chisholm, Oakdale, Can.
GALTEE MORE. Toronto, 67. Toronto Hunt Polo Club, Toronto, Can.
GAMBRELLA, b. m., 15.2, 8 yrs. Sire, Gambrel; dam, Nelly Mac, by Blue Vein. Boston, 6, 7. Thomas W. Lawson, 33 State St., Boston, Mass.
GAME COCK. Tuxedo, 2, 21, 30. Richard Mortimer.
GANTRY, ch. c., 3 yrs. By Ganymede; dam, Duchy Belle. Brockton, 3, 96. A. W. Casler, Boston, Mass.
GARNETT RIPPLE, b. g., 16.0½, 8 yrs. Sire, Sidney; dam, Madam Midas. Richmond, 27, 31, 37. Lynchburg, 16, 18, 24, 26, 27. New York, 92, 95. C. W. Smith, Warrenton, Va.
GARTER, b. g., 16, 6 yrs. Westchester, 10, 22. Wm. H. Catlin, Roxton Farm, Port Chester, N. Y.
GARTER BUCKLE. Tuxedo, 15. Pierre Lorillard.
GASTON, br. g., 15.3, 4 yrs. Warrenton, 16. John D. Hooe, Warrenton, Va.
GAY BOY, b. g., 15.3¼, 8 yrs. Morristown, 9, 10, 51, 52. New York, 46. Bernardsville, 4. J. Edward Davis, Bernardsville, N. J.
GAY FALCONER, ch. g., 15.3, 5 yrs. Sire, Grand Falconer; dam, Cartolina. Boston, 107. Westchester, 51. George Clark, 33 Union Sq., New York City.
GAY LAD, b. g., 15.2¾, 6 yrs. Morristown, 8, 22, 42, 51. J. Edward Davis, Bernardsville, N. J.
GAY LASS, b. m., 15.2¾, 5 yrs. Morristown, 8, 42. J. Edward Davis, Bernardsville, N. J.
GAYOSO, ch. g., 15.2, 5 yrs. Minneapolis, 10. St. Paul, 13. Des Moines, 2, 33. Indianapolis, 19. Glenwood Springs, 19. A. E. Ashbrook, Kansas City, Mo.
GAZETTE, b. s., 15.1, 2 yrs. Sire, Cromwell, Jr.; dam, Matilda. Louisville, 45. David Castleman, Pleasanthill, Ky.
GENE D., br. m., 7 yrs. Sire, Johnny Wilkes; dam, Euculupus. Grafton, 6, 8. C. W. Lasell.
GENERAL. Denver, 19. W. E. Hughes, Denver, Colo.
GENERAL, b. g., 15.3, 6 yrs. Indianapolis, 64. Hugh McGowan, 123 W. Market St., Indianapolis, Ind.
GENERAL, br. g., 15.2, 6 yrs. Kansas City, 21. Mrs. C. G. Case, Kansas City, Mo.
GENERAL, b. gs. Cleveland, 26. Mrs. H. K. Devereux.
GENERAL BOBS, bright bay, 4 yrs. Sire, Marquis of Salisbury; dam, Lady Wigtown. Toronto, 26. H. G. Boag, Churchill, Can.
GENERAL BULLER, bay, 16.1, 3 yrs. Sire, Wiley Buckles; dam, Hyacinth. Toronto, 5. J. L. Reid, Derry West, Can.
GENERAL BULLER, bl. g., 2 yrs. Charlottesville, 5. E. W. Scott, Warren, Va.
GENERAL FORREST, b. c. Rockingham, 39. H. G. Herring, Nokesville, Va.
GENERAL WHEELER, ch. g., 15.1, 5 yrs. Manassas, 9. H. W. Herring, Nokesville, Va.
GENEVA, blk. m., 2 yrs. Sire, Highland Denmark; dam, Lady Cromwell. Louisville, 53. Gay Bros., Pisgah, Ky.
GENEVIEVE, blk. m., 15.1, 5 yrs. Boston, 82. Wm. E. Cox, Chestnut Hill, Mass.
GENTLE ANNIE, b. m. Hamilton, 7, 15. Eben D. Jordan.
GENTLEMAN JACK, b. g., 15.3¼, 9 yrs Morristown, 10, 52. Bernardsville, 4. J. Edward Davis, Bernardsville, N. J.
GENTLEMAN JOHN, b. g., 16.1, 6 yrs. New York, 60. Brockton, 43. Eben D. Jordan, 450 Washington St., Boston, Mass.
GEO. GOLD DUST, br. g., 16, 7 yrs. Kansas City, 17. John T. Boone, Kansas City, Mo.
GEORGE, br. gs. Cleveland, 25. Herbert Wright.
GEORGE C., bay g., 15.3, 7 yrs. Monmouth, 41. C. C. Minzesheimer, Elberon, N. J.
GEORGE KEENE, b. s., 3 yrs. Sire, Onondaga; dam, Bessie Hinckley. Boston, 88. T. G. Frothingham, Commonwealth Ave., Boston, Mass.
GEORGE T., bl. g. Berryville, 20. A. S. Allen.
GORGEOUS WOMAN IN BLACK, blk. m., 14.0½, 7 yrs. Boston, 93. Miss Doris Lawson, Boston, Mass.
GERTRUDE, ch. m., 15.2, 6 yrs. Manassas, 8. Dorrell & Merchant, Manassas, Va.
GHOST. Toronto, 67. Toronto Hunt Polo Club, Toronto, Can.
GIBSON GIRL, b. m., 15.3, 7 yrs. Cleveland, 19, 27, 28. Indianapolis, 19, 23, 44, 46. W. B. White, Lake Ave., Cleveland, O.
GIN, rn. g., 15.0½. Boston, 52. John Caswell, Prides Crossing, Mass.
GINGER, br. g., 14¼, 9 yrs. Orange, N. J., 38, 40. Everett Colby, Llewellyn Park, West Orange, N. J.

GIPSIE, ch. m. Cleveland, 21, 25. D. R. Hanna.
GIPSY, b. m., 7 yrs. Richmond, 15. E. T. D. Myers, Jr., Richmond, Va.
GIPSY BOY, b. g., 15.3, 6 yrs. Indianapolis, 19, 46. W. B. White, Lake Ave., Cleveland, O.
GIPSY OF GUELPH, br., 6 yrs. Sire, Grandeur; dam, Venus. Toronto, 27. Eastwood Bros., New Toronto, Can.
GITANA, ch. m., 2 yrs. Sire, Lord Denby II., 358; dam, 652 Gipsy Queen. Boston, 12, 20. New York, 32. E. D. Jordan, 450 Washington St., Boston, Mass.
G. KINGSBURY, rn. g., 15.2, 6 yrs. St. Louis, 26, 46. A. A. Busch, St. Louis, Mo.
GLADS, 15.0¾, b. m., 6 yrs. Morristown, 12. F. L. Van Ness, Orange, N. J.
GLADYS, ch. m., 15, 6 yrs. Orange, N. J., 2, 27, 30. Cyrus F. Lawrence, 35 Austin St., Newark, N. J.
GLADYS, b. m., 40 in., 14 yrs. New York, 89, 90. Thos. L. Watt, 605 Fifth Ave., New York City.
GLADYS, b. m. Cleveland, 7. Miss Norton.
GLAMOR, lt. ch. m., 15.2, 4 yrs. Sire, Gladiator. Montreal, 3, 4. Dr. James Bell, Montreal, Can.
GLAMORGAN, gr. g., 15.1½, 6 yrs. Brooklyn, 20. H. L. Pratt, 26 Broadway, New York City.
GLEN. Cleveland, 21. D. R. Hanna.
GLENBROOK, 15, 11 yrs. Sire, Shawmutt; dam, Maggie Lewis. Nashville, 12, 20, 25. Atlanta, 4. C. Cann, D. V. S., Georgetown, Ky.
GLENDOWER, b. g., 12.1, 6 yrs. Montreal, 46, 48. Miss Sheila McEachman, 6 Union Ave., Montreal, Can.
GLEN EYRIE. Kansas City, 39, 40, 41. G. E. Palmer, Denver, Colo.
GLEN IDA. Toronto, 27. A. Doherty, Ellesmere, Can.
GLENMORE, bay g., 15.3, 5 yrs. Monmouth, 31, 32. Charles Pfizer, Jr., 81 Maiden Lane, New York City.
GLENNY, ch. g., 15.3, 6 yrs. St. Louis, 14, 15. Claude Kilpatrick, St. Louis, Mo.
GLENORA II, rn. m., 16.2½, 7 yrs. Baltimore, 23. Spaulding L. Jenkins, Maryland Club, Baltimore, Md.
GLENWOOD, b. g., 15.1, 5 yrs. Minneapolis, 10. St. Paul, 18, 21. Des Moines, 24, 39. Denver, 6, 17, 20. Glenwood Springs, 19. G. E. Palmer, Denver, Colo.
GLORIOUS BLACK VENUS, blk. m., 15.2, 7 yrs. Boston, 44. Mrs. Thos. W. Lawson, Boston, Mass.
GLORIOUS BONNIE, br. s., 14.0½, 9 yrs. Boston, 61, 71, 96, 125. Thos. W. Lawson, 33 State St., Boston, Mass.
GLORIOUS CONJURER, b. g., 15, 7 yrs. Boston, 65. Miss Glady Lawson, Boston, Mass.
GLORIOUS FLYING CLOUD, br. g., 15.2, 9 yrs. Boston, 27, 28, 39, 41, 42, 43, 59, 62, 66, 67, 124. Thos. W. & Arnold Lawson, Boston, Mass.
GLORIOUS FORTUNE TELLER, b. m., 15, 7 yrs. Boston, 52, 65. Miss Marion Lawson, Boston, Mass.
GLORIOUS JOHNNIE, b. g., 11.2, 7 yrs. Boston, 69, 73, 91. Douglas Lawson, Boston, Mass.
GLORIOUS LONNIE, ch. s., 12.1, 9 yrs. Boston, 70, 74, 92, 95. Douglas Lawson, Boston, Mass.
GLORIOUS ONNIE, br. s., 14.2, 7 yrs. Boston, 61, 125. Thos. W. Lawson, 33 State St., Boston, Mass.
GLORIOUS RED CLOUD, br. s., 15.3½, 14 yrs. By King. Boston, 29, 39, 58, 66, 67, 120A. Thos. W. Lawson, 33 State St., Boston, Mass.
GLORIOUS SORCERER, b. g., 15, 8 yrs. Boston, 65. Mrs. Gladys Lawson, Boston, Mass.
GLORIOUS SORCERESS, b. m., 15, 7 yrs. Boston, 52, 65. Miss Marion Lawson, Boston, Mass.
GLORIOUS THUNDER CLOUD, b. s., 15.3½, 7 yrs. Boston, 55, 66, 67. Thos. W. Lawson, 33 State St., Boston, Mass.
GLORIOUS WHIRLING CLOUD, br. s., 15.2, 8 yrs. Boston, 27, 28, 39, 41, 42, 43, 46, 57, 59, 62, 66, 67, 120A, 124. Thos. W. & Arnold Lawson, Boston, Mass.
GLORY, b. m., 15.1½, 5 yrs. Sire, Phaeton; dam, Fanny. Bryn Mawr, 14, 20. Mrs. F. J. Kimball, Radnor Valley Farm, Ithan, Pa.
GLORY, ch. g., 15.2, 5 yrs. Orange, N. J., 3, 10. Lehmann Strauss, American Horse Exchange, New York City.

GLORY, s. m., 15, 7 yrs. Richmond, 8. Frederick Wm. Scott, Richmond, Va.
GLORY, ch. g., 15.1, 6 yrs. Boston, 106, 110, 118. John R. Macomber, 67 Milk St., Boston, Mass.
GLORY, ch. g., 15.1, 5 yrs. Brockton, 76, 86. Framington Paddocks, Boston, Mass.
GLORY, ch. m. Berryville, 6. P. H. Mayo and Page.
GOBBLER. Tuxedo, 21, 30. Richard Mortimer.
GOLDCREST, ch. g., 16.1, 7 yrs. Philadelphia, 32. Joseph E. Widener, Ogontz, Pa.
GOLDEN BLAZE, ch. g. Hamilton, 4. G. G. Amory.
GOLDEN BLAZE, ch. g., 15, 5 yrs. Warrenton, 26. C. S. Carter, Warrenton, Va.
GOLDEN DAWN, ch. g., 15, 7 yrs. Southampton, 9. Mrs. G. W. Curtis, Southampton, L. I.
GOLDEN GLOW, b. m., 15.3, 5 yrs. Chicago, 77. Nashville, 62. Atlanta, 29. Kansas City, 58. Ball Bros., Versailles, Ky.
GOLDEN JUBILEE, ch., 7 yrs. Sire, Norfolk; dam, Gipsey Wilkes. Ontario, 6. T. E. Armstrong, Derry West, Ontario.
GOLDEN NELLIE, ch. m., 15, 7 yrs. Grafton, 15, 16. Randolph Crompton.
GOLDENROD, ch. s., 15.0½, 10 yrs. Nyack, 3, 11, 24. Westchester, 5, 11, 13, 29. Herbert Coppell, Tenafly, N. J.
GOLDEN ROD, ch. g., 16, aged. Montreal, 14, 43. Mrs. C. Campbell, 146 Metcalfe St., Montreal, Can.
GOLDEN ROD, ch. m., 15, 8 yrs. Des Moines, 14, 42. C. C. Prouty, Des Moines, Ia.
GOLDEN ROD, bl. g., 15.1, 3 yrs. Sire, Fesler. Lynchburg, 17. J. B. McComb & Bro.
GOLDEN ROD, b. g. Atlanta, 49. C. H. Black, Atlanta, Ga.
GOLDEN ROD, ch. g., 15.1, 5 yrs. Newport, 12. New York, 43. T. E. Gordon & Son, 155 W. 50th St., New York City.
GOLDEN ROD, ch. g., 15.3, 5 yrs. Durland, 11. Morrristown, 51. Philip Livingston, 10 Wall St., New York City.
GOLDEN ROD, ch. g., 15.2, 6 yrs. Sire, Malician; dam, War Cry. Atlanta, 22. B. H. Treadwell, Atlanta, Ga.
GOLDEN SCEPTRE, ch. g., 14.2½, 6 yrs. St. Paul, 14. Des Moines, 45. Kansas City, 51. Minneapolis, 23. Glenwood Springs, 16. Louisville, 79. Denver, 49. A. E. Ashbrook, Kansas City, Mo.
GOLD LACE, ch. m., 16, 5 yrs. Durland, 13. Miss Lilian Holbrook, Buckingham Hotel, New York City.
GOLD REEF, ch. m., 15.0½, 8 yrs. Brooklyn, 5, 8, 9, 24. E. K. Austin, 95 Linden Ave., Brooklyn, N. Y.
GOLD REEF II, ch. m., 15, 5 yrs. Brooklyn, 5, 8, 9, 24. E. K. Austin, 95 Linden Ave., Brooklyn, N. Y.
GOLDSPUR, ch. g., 16, 6 yrs. Toronto, 45. A. Beck, London, Can.
GOLDSTONE, ch. g., 16.1½, 4 yrs. Boston, 109. Henry V. Colt, Jr., Geneseo, N. Y.
GOLD WILKES, roan g., 15.3, 6 yrs. Atlantic City, 49. Jacob C. Myers, Hotel Chelsea, Atlantic City, N. J.
GOLIATH, roan g., 11.1, 7 yrs. Cedarhurst, 4, 13. Miss Helen & Kate Griffin, Lawrence, L. I.
GOLONDA, 15.2, bl. m., 6 yrs. Gambitta Wilkes; dam, Onward. Atlanta, 2, 48, 52. E. H. Inman, Atlanta, Ga.
GOOD BOY, br. g., 14.3, 6 yrs. Orange, N. J., 40. Warren Grand, 60 Harrison St., East Orange, N. J.
GOOD CHEER, b. g., 15.1, 6 yrs. Denver, 3, 17. Glenwood Springs, 21, 24. Kansas City, 39, 40, 41. A. E. Ashbrook, Kansas City, Mo.
GOODFELLOW, br. g., 4 yrs. Upperville, 32. C. M. Peach, Upperville, Va.
GOO GOO. Toronto, 67. Stanley Barracks Polo Club, Toronto, Can.
GORDON, bay g., 16, 6 yrs. Durland, 13. Morristown, 34, 38. Orange, N. J., 18, 41. W. D. Grand, American Horse Exchange, New York City.
GORDON, ch. gs. Cleveland, 16, 21, 27. D. R. Hanna.
GORGEOUS GYPSY QUEEN, b. m., 15.2, 5 yrs. Louisville, 57. Chicago, 81. Atlanta, 26, 28, 42. Kansas City, 55. Nashville, 53, 55. Thos. W. Lawson, Boston, Mass.
GORGEOUS WHIRLING PRINCE, ch. g., 15.3, 6 yrs. Indianapolis, 4, 29. Chicago, 82. Nashville, 53, 62. St. Louis, 48, 51. Louisville, 56, 61. Kansas City, 55, 58. Thos. W. Lawson, Boston, Mass.
GOV. JR., blk. c. Orange, 43. Geo. Pannell, Everona, Va.

GOVERNOR, br. g., 16, 7 yrs. Bay Shore, 23. Vernon C. Brown, 80 Broadway, New York City.
GOVERNOR FRANCIS, ch. g. Hamilton, 7. W. D. Denegre.
GOVERNOR SHAW, b. g., 14.3, 6 yrs. Durland, 31. Manning & Co., 128 W. 52d St., New York City.
GOVERNOR FRANCIS, b. g., 15.3, 6 yrs. Indianapolis, 9. Denver, 24. Des Moines, 38. R. H. Orthwein.
GRACE, br. m., 16.0½, 6 yrs. Montreal, 16, 17, 18. Major Geo. B. Hooper, Chaboillez Sq., Montreal, Can.
GRACE, b. m., 16, 6 yrs. New York, 46. Fiss, Doerr & Carroll Horse Co., New York City.
GRACE. Tuxedo, 13, 21, 23. Pierre Lorillard.
GRACE, b. m., 15.3, 7 yrs. Grafton, 56, 62. Burton S. Clark.
GRACE, ch. m., 14.2, 10 yrs. Westchester, 21. Edwin H. Weatherbee, Mamaroneck, N. Y.
GRACE, bay m., 16, 6 yrs. Monmouth, 37. Fiss, Doerr & Carroll Horse Co., New York City.
GRACE SIMMONS, rn. m., 15, 8 yrs. St. Louis, 22. Mrs. G. Lacey Crawford, St. Louis, Mo.
GRAND MARCH, br. stallion. Oconomowoc, 11. LaBelle Knoll Farm.
GRANITE, g. m., 15.3. Bryn Mawr, 28. Highland Farm, Bryn Mawr, Pa.
GRANTELLA, b. f., 15, 2 yrs. Sire, Straight Cut; dam, Granette. Philadelphia, 3. Stevenson Crothers, Chestnut Hill Farm, Philadelphia, Pa.
GRAYBUCK, Boston, 112. Middlesex Hunt, South Lincoln, Mass.
GRAY EAGLE, gr. g., 16, 6 yrs. Des Moines, 6, 35, 36. Glenwood Springs, 1, 10. Denver, 36. G. E. Palmer, Denver, Colo.
GRAY JACKET, gr. g., 15.3, 5 yrs. Kansas City, 62. Dr. St. Clair Streett, Kansas City, Mo.
GRAYLIGHT, gr. g., 16, 5 yrs. Atlantic City, 11. Thos. S. Young, 142 N. Broad St., Philadelphia, Pa.
GRAY SQUIRREL, gray s., 14.1. Brooklyn, 22. Morton W. Smith, 32 Beaver St., New York City.
GRAY T., gr. g., 15.1½, 9 yrs. Orange, N. J., 10. F. S. Flower, 45 Broadway, New York City.
GREAT CAESAR, b. g., 15.1, 4 yrs. Newport, 16. E. D. Jordan, 450 Washington St., Boston, Mass.
GREAT GOLDEN, ch., 15.2, 6 yrs. Sire, Malecian; dam, War Cry. Atlanta, 24. B. H. Treadwell, Atlanta, Ga.
GREENFIELD, ch. g., 16, 6 yrs. Newport, 11. Westchester, 24. Strauss & Hexter, 1722 Broadway, New York City.
GREY, g. g., 15.1½, 10 yrs. Wilmington, 32. Oconomowoc, 9. Mrs. J. Danford Bush, Wilmington, Del.
GREY CAP, gr. g., 16, 6 yrs. Sire, Torchlight. Manassas, 23, 24, 34. Warrenton, 27, 28, 33. James K. Maddux, Warrenton, Va.
GREY DAWN, g. g., 15.2, 4 yrs. Charlottesville, 21. Manassas, 22. Dr. F. D. Owsley, Greenwood, Va.
GREY EAGLE, gr. g., 16, 6 yrs. Louisville, 8, 12, 16, 33. Nashville, 5, 6, 18, 27, 30. St. Louis, 13, 19. Atlanta, 6, 9, 12, 13, 17. Brockton, 79. Geo. Pepper, Toronto, Can.
GREY EAGLE, gr. g., 15.3, 5 yrs. Upperville, 10. Selma Stables, Leesburg, Va.
GREY GHOST, gr. g., 16.1, 5 yrs. Minneapolis, 1. St. Paul, 1, 16. Des Moines, 6, 35, 47. Louisville, 12, 17, 30, 78. Denver, 18, 19, 37. Glenwood Springs, 1, 10. Geo. E. Palmer, Denver, Colo.
GREY GOWN, g. f. Sire, Torchlight. Manassas, 4. Dorrell & Merchand, Greenwich, Va.
GREYLOCKS, gray g., 15.1½, aged. Brooklyn, 11. Charles F. Hubbs, 867 St. Marks Ave., Brooklyn, N. Y.
GREY PETER, gray g., 14.1. Mineola, 19. Henry W. Bull, 38 Broad St., New York City.
GREY ROCK, gr. g., 16.1, 6 yrs. New York, 96, 100. Lynchburg, 22, 23, 26. Robt. M. Taylor, Towson, Md.
GREYSTONE. New York, 61, 119. Dr. John L. Wentz. Scranton, Pa.
GRIBTHORPE PLAYMATE, ch. stal., 15.1½, 3 yrs. Sire, Garton's Duke of Connaught; dam, Kennythorp Lady. New York, 19, 24. Robert Beith, Browmanville, Ontario, Can.
GUELPH, b. g., 15.1¾, 6 yrs. Boston, 76, 85. George Pepper, Toronto, Can.
GUELPH PERFORMER, br. s., 3 yrs. Sire, Square Shot; dam, Miss Baker. Toronto, 10. Hasting Bros., Crosshill, Ont.

GUIDON, ch. g., 16. New York, 92, 94, 105, 115. F. Ambrose Clark, Goshen, N. Y.
GUY ROCK, gr. g. Richmond, 28, 32. Robert M. Taylor, Ruxton, Baltimore, Md.
GYPSY. Tuxedo, 6, 12. Miss Carol Harriman.

HAIDEE, gr. m., 14.2, 5 yrs. Morristown, 28. Francis G. Lloyd, Bernardsville, N. J.
HAIL CLOUD, b. h., 15, 3 yrs. Des Moines, 5, 19. James Watt, Des Moines, Ia.
HAILFELLOW, b. stal., 16. Sire, Prodigal; dam, Herlene. New York, 2, 5. L. McDonald, 1519 Albemarle Road, Brooklyn, N. Y.
HAL STAR, br. g., 16, 6 yrs. Brockton, 33, 35. H. S. Frost, Roxburg, Mass.
HAMLET KING, blk. g., 15.3, 4 yrs. Sire, King Chester; dam, Hamlet. Louisville, 15. P. W. Ray, Lexington, Ky.
HAMPTON, b. g., 16.1½, 7 yrs. Westchester, 9, 10. W. H. Catlin, Roxton Farm, Port Chester, N. Y.
HANCOCK, blk. g. Berryville, 26, 30. W. E. Rudasille.
HANDSOME, ch. g. Rockingham, 2. George Chrisman.
HANDS UP, bay g., 15.3, 7 yrs. Monmouth, 41, 44. Wm. L. Beadleston, 52 Broadway, New York City.
HANNAHBELLE, br. m., 16.3, 6 yrs. Sire, Hengist. Atlantic City, 35. Baltimore, 20, 28. Philadelphia, 21, 52, 80, 83. Bryn Mawr, 32, 42. Highland Farm, Bryn Mawr, Pa.
HAPPY JACK, b. g., aged. Bryn Mawr, 38. C. Randolph Snowden, Bryn Mawr, Pa.
HAPPY THOUGHT, br. g., 15, aged. Chicago, 18, 42. Wm. H. Moore, New York City.
HARA WILKES, ch. m. Hamilton, 12. W. F. Kinsman.
HARMONY 2d, b. g., 15.2, 7 yrs. Wilmington, 15, 18, 19, 20. Elmer E. Mitchell, Wilmington, Del.
HARPER, b. g. Berryville, 27, 30. C. B. Jones.
HARRY, so. g., 15.3, 6 yrs. By Gratton. St. Louis, 3, 6, 7, 8, 9. Max R. Orthwein, St. Louis, Mo.
HARRY, b. g., 4 yrs. Upperville, 16. Berryville, 22. Henry Simpers, Paris, Va.
HARRY, bay g., 15.3, 7 yrs. Lake Forest, 16. Chicago, 74, 75, 82, 84. F. R. McMullen, Highland Park.
HARRY, ch. gs. Cleveland, 24. E. S. Rogers.
HARRY T, gr. g., 14.2, 8 yrs. New York, 83. Col. Chas. G. Treat, for Corps Cadets, U. S. M. A., West Point, N. Y.
HARRY W., ba. g., 16, 7 yrs. St. Louis, 20. E. R. Cuendet, St. Louis, Mo.
HARVARD, ch. g., 15, 6 yrs. Westchester, 15. Daniel G. Reid, Belle Haven, Greenwich, N. Y.
HASSAN, b. g., 15.1, 9 yrs. Belle Haven, 5. Westchester, 18, 30, 35. Howard Willets, White Plains, N. Y.
HATS OFF, r. g., 15.2½, 7 yrs. Richmond, 22. Dorsey M. Williams, Ellicott City, Md.
HATS OFF, b. g., 15.3, 8 yrs. Atlantic City, 33. Shadeland Farms, Goshen, N. Y.
HATTERAS, ch. g., 15.3, 7 yrs. Kansas City, 1, 3, 6. Don Riley, St. Joseph, Mo.
HAWK. Kansas City, 39, 40, 41. A. E. Ashbrook, Kansas City, Mo.
HAWK EYE, ch. g., 16.1, aged. Sire, Whirlwind. Atlantic City, 37, 39. Baltimore, 28. Philadelphia, 72, 78, 79, 80. Wilmington, 34. Bryn Mawr, 42, 28. Highland Farm, Bryn Mawr, Pa.
HAUGHTY, bay g., 15.1, 8 yrs. Monmouth, 6, 33, 43. C. C. Minzesheimer, Elbron, N. J.
HAZEL, b. m. Kansas City, 50. Geraldine German, Kansas City, Mo.
HAZEL DELL, br. m., 15.1½, 6 yrs. Southampton, 2, 5. Miss Ethel Moore, Water Mill, L. I.
HEADLIGHT, b. g., 8 yrs. Toronto, 49, 55. J. Kilgour, Toronto, Can.
HEADLIGHT, bl. g. Upperville, 52. John C. Dice, Upperville, Va.
HERO. Elizabeth, 3. Lewis Hallock, Jr.
HEATHERBLOOM, br. g., 16, 7 yrs. By Philosophy. Atlantic City, 31, 38. Brooklyn, 17, 18, 19. Boston, 117. Durland, 14, 15. Monmouth, 31, 32. Montreal, 42. Chicago, special class. Bryn Mawr, 39, 41, 43, 47. Howard Willets, White Plains, N. Y.
HECTOR, gr. h., 16, 6 yrs. Indianapolis, 53. Mrs. William E. English, Indianapolis, Ind.
HECTOR, br. g., 11.3, 6 yrs. Des Moines, 15. Terry & Potts, St. Joseph, Mo.
HECTOR, dk. ch. g., 15.3½, 8 yrs. Montreal, 26. J. Alex. Stevenson, 141 Drummond St., Montreal, Can.
HECTOR, b. g., 15.2½, 9 yrs. Grafton, 14, 23. C. W. Lasell.
HECTOR, b. g., 15.2. Morristown, 43. H. McK. Twombly, Florham Park, N. J.
HELEN C., bay m., 15, 6 yrs. Nyack, 5. Franklin Haines.

HELEN H., b. m., 15, 5 yrs. Sire, Gov. Stanford; dam, Nellie Crayton. Charlottesville, 8. Lynchburg, 1, 2, 9. H. M. Sackett, Lynchburg, Va.
HELEN M., b. m., 15.1¾, 8 yrs. Atlantic City, 2. Philip Marvel, M. D., 1616 Pacific Ave., Atlantic City, N. J.
HEMLOCK, bay g., 15.3, 9 yrs. Belle Haven, 9. Col. R. B. Baker.
HENRY, b. g., 9 yrs. Oconomowoc, 15. A. Antisdel.
HENRY C., b. g., 15.1¼, 7 yrs. Durland, 8. William Ross, 203 W. 23d St., New York City.
HENRY P., br. g., 16, 8 yrs. Westchester, 4. Chas. F. Wood, Bridgeport, Conn.
HER GRACE, b. m., 15.1¼, 7 yrs. Boston, 112. Grafton, 58, 62, 63. Brockton, 75, 84, 85, 86, 89, 95. Middlesex Hunt, South Lincoln, Mass.
HERMIA, b. m., 4 yrs. Sire, Royal Standard. Toronto, 12, 13. R. Beith, Bowmanville, Can.
HESTER, 15.3, 7 yrs. Nashville, 16. C. C. Christopher, Nashville, Tenn.
HETTY, b. g., 16, 6 yrs. Kansas City, 25. Mrs. W. A. Rule, Kansas City, Mo.
HI-BALL, ch. g., 13.2, 5 yrs. Philadelphia, 42. John S. Bratton, E. St. Louis, Ill.
HIGHBALL, b. g., 3 yrs. Front Royal, 6. J. R. Baldwin, Front Royal, Va.
HIDALGO, br. m., 16, 8 yrs. Cedarhurst, 6. Wm. Baylis, Cedarhurst, L. I.
HIGH DICE. Kansas City, 39, 40, 41. G. E. Palmer, Denver, Colo.
HIGHLAND BARON, b., 15.3, 7 yrs. Sire, Baron Wilkes; dam, Irma, by Nutwood. Boston, 3. Thos. W. Lawson, 33 State St., Boston, Mass.
HIGH LIFE, br. g., 16, 6 yrs. Orange, N. J., 6, 7. Chas. T. Proctor, 221 W. 58th St., New York City.
HIGH LIFE, ch. g., 15.3, 8 yrs. Atlantic City, 33. Richard Donnelly, Mamaroneck, N. Y.
HIGH TOP, r. g., 15.2½, 5 yrs. Warrenton, 19. John G. White, Leesburg, Va.
HIGHWAY, 16, 7 yrs. Nashville, 12. Thomas A. Hays, Lynchburg, Tenn.
HIGHWAYMAN, ch. g., 15.3, aged. Brooklyn, 36. Bay Shore, 24. Charles F. Hubbs, 867 St. Marks Ave., Brooklyn, N. Y.
HIGHWOOD, bay m., 15, 7 yrs. Nyack, 5, 8, 10. Westchester, 6, 12, 31. Herbert Coppell, Tenafly, Conn.
HI-HOLLAR, wh. g., 13.2, 6 yrs. Philadelphia, 42, 48, 63. St. Louis, 37, 66. New York, 68. John S. Bratton, E. St. Louis, Ill.
HILARUS, br. g., 16.1, 4 yrs. New York, 97. Adam Beck, London, Ont., Can.
HILDENLEY CHALLENGE, ch. g., 16.1½, 6 yrs. Boston, 77. L. Meredith, London, Ont., Can.
HILDRETH, ch. m., 15.0¾, 4 yrs. Sire, Stow Gabriel; dam, Hearty. New York, 20, 29. Brockton, 15. Eben D. Jordan, 450 Washington St., Boston, Mass.
HINDUS, bl. s., 16, 5 yrs. Chicago, 15. J. Crouch & Son, Lafayette, Ind.
HIS EMINENCE, br. g., 16, 6 yrs. Philadelphia, 44. New York, 45, 47. John S. Bratton, E. St. Louis, Ill.
HIS HIGHNESS, b. g., 15.2, aged. Kansas City, 24, 32. Mrs. W. H. F. Doerr, Kansas City, Mo.
HIS HIGHNESS, br. g., 16, 6 yrs. Philadelphia, 43, 44. St. Louis, 17. New York, 45, 47. John S. Bratton, East St. Louis, Ill.
HIS HIGHNESS, br. g., 14.3, 8 yrs. Chicago, 18, 49. Mrs. Jas. Hobart Moore, Chicago, Ill.
HIS GRACE, ch., 4 yrs. Lake Forest, 18. Delavan Smith.
HIS MAJESTY. Denver, 20, 23. Dr. Sherman Williams, Denver, Colo.
HIS ROYAL HIGHNESS. Lenox, 3. Geo. Westinghouse.
HOLLYBROOK, blk. g., 15.2½, 6 yrs. Orange, N. J., 9. Miles W. Baney & Bro., 37-41 Bridge St., Newark, N. J.
HOLLYWOOD, b. g., 15.3, 7 yrs. Brooklyn, 4, 5. Boston, 42. J. Roosevelt Shanley, 107 Riverside Drive, New York City.
HOME RULE, 3 yrs. Indianapolis, 45½. Connolly Bros., Madison, Ind.
HONEY, blk. g., 15.2, 4 yrs. Orange, N. J., 3, 4, 5, 11. James H. Hyde, 9 E. 40th St., New York City.
HONEYBOY, br. g., 15.1½, 8 yrs. Denver, 6, 7, 8, 11. Glenwood Springs, 14. G. E. Palmer, Denver, Colo.
HONEYSUCKLE, br. g., 15.1½, 8 yrs. Denver, 6, 7, 8, 13. Glenwood Springs, 2, 14. G. E. Palmer, Denver, Colo.
HONOR, bay m., 14.3, 5 yrs. Durland, 21. C. K. G. Billings, Hotel Netherland, New York City.
HONOR BRIGHT, ch. m., 15.3, 5 yrs. New York, 74. Herbert Coppell, Tenafly, N. Y.
HORIZONTAL, br. g. Hamilton, 4. John Heard.

HORNPIPE, rn. g., 16.1, 7 yrs. Sire, Young Sanford. Boston, 103, 114, 115. Baltimore, 26. Philadelphia, 72. Orange, 21, 25. Manassas, 29. Richmond, 25, 29, 30. New York, 100. Brockton, 73, 85, 86. Miss Marion Murchison, 46 W. 57th St., New York City.
HOT SPUR, b. g., 14.3, 5 yrs. Sire, Vatican. Louisville, 10. C. C. Harris, Lexington, Ky.
HOT STUFF, b. Rockingham, 3. J. F. Taylor.
HUMP, b. m., 12.0¼. Brockton, 15, 45. A. W. Casler, Boston, Mass.
HUNTRESS, ch. m., 16.0½, 8 yrs. Grafton, 57. Dr. Homer Gage.
HUNTRESSA, ch. m., 15, 5 yrs. Chicago, 79. M. H. Tichenor & Co., Chicago.
HUNYADI. Minneapolis, 1, 6. St. Paul, 1, 16. Des Moines, 27. Denver, 22. A. E. Ashbrook, Kansas City, Mo.
HURLINGHAM, ch. g., 14.2. Boston, 100. Samuel D. Warren, 220 Devonshire St., Boston, Mass.
HURRAH, br. g., 14.0½, 11 yrs. Boston, 61, 71, 75. Philadelphia, 42, 50. Newport, 18, 19. New York, 55, 68, 69. Brockton, 45. E. D. Jordan, 450 Washington St., Boston, Mass.
HURRICANE, bay g., 16.1½, aged. Mineola, 21, B. C. New York, 91. H. P. Whitney, Roslyn, L. I.
HURRY UP, b. s., 2 yrs. Sire, Wildfire; dam, Lady Cremorne. Philadelphia, 14. Rockingham, 14. Chestnut Hill Stock Farm, Chestnut Hill, Philadelphia, Pa.
HYDA, R. C. G., 15.2½, 6 yrs. Mineola, 7, 8, 9. Mrs. W. D. Guthrie, Locust Valley, L. I.

IAGO, b. s. St. Louis, 38, 67. J. B. Sickles Saddlery Co., St. Louis, Mo.
I AM PRETTY, b. g. Rockingham, 2. 3. Dr. J. F. Wright.
ICONOCLAST, b. g., 16, 7 yrs. Morristown, 48. H. P. Wertheim, Morristown, N. J.
ICTHGOL, blk. g., 16, 4 yrs. Sire, Long Island Jess. Bryn Mawr, 30. Chas. A. Dohan, Darling P. O., Pa.
IDA REX, s. m., 15.3, 4 yrs. St. Louis, 50. E. F. Swiney, Kansas City, Mo.
IDELLA, bay m., 15.1, 7 yrs. Nyack, 5, 24. Franklin Haines.
IMOGENE, ch. m. Cleveland, 2. J. H. Outhwaite.
IMP. Tuxedo, 20. Miss Coster.
IMP, br. g., 15.2, 4 yrs. Warrenton, 24. Upperville, 31. Berryville, 19. Gasquet di Zuega, Aldie, Va.
IMPARTIAL, br. h., 6 yrs. Front Royal, 8, 22. E. M. Saffell, Front Royal, Va.
IMP. ISABELLA, dun m., 15, 7 yrs. Orange, N. J., 1. Charles Farthman, Graham Court, New York City.
IMP. LIGHTERMAN, b. stal., 15.3, 8 yrs. Sire, Studberg; dam, Craze. New York, 1. Wm. C. Euslis, 681 5th Ave., New York City.
IMP. MAVOURNEEN, br. m., 6 yrs. Bryn Mawr, 54. C. E. & V. E. Mather, Philadelphia, Pa.
IMP. MISS DARK, br. m., aged. Boston, 111. Philadelphia, 70. Bryn Mawr, 40. C. E. & V. C. Mather, Philadelphia, Pa.
IMP. ROBIN ADAIR, ch. s., 16, aged. Sire, Rufus; dam, Fantail. Philadelphia, 12. New York, 19, 22, 35. Chestnut Hill Stock Farm, Chestnut Hill, Philadelphia, Pa.
IMP. SILVER HEELS, b. m., 4 yrs. Bryn Mawr, 44, 50. C. E. & V. C. Mather, Philadelphia, Pa.
IMP. VENGEANCE, g. m., aged. Boston, 104, 111, 112, 114. Philadelphia, 71, 77, 80, 82. Bryn Mawr, 31, 39, 41, 47. C. E. & V. C. Mather, Philadelphia, Pa.
IMP. WELCOME, b. m., aged. Boston, 104, 112. Philadelphia, 71, 80. Bryn Mawr, 39. C. E. & V. C. Mather, Philadelphia, Pa.
INDIAN QUEEN, b. m., 15, 7 yrs. Boston, 85, 90. Bay Shore, 3, 4, 7, 8. Brockton, 63. Dr. P. J. Cronon, 255 Northampton St., Boston, Mass.
INGOMAR, b. s. St. Louis, 38, 67. J. B. Sickles Saddlery Co., St. Louis, Mo.
INGOMAR, b. g. Cleveland, 6. Miss Ruth Hanna.
INKLING, blk. g., 15.2½, 7 yrs. Cedarhurst, 7. H. K. Evans, Lawrence, L. I.
INSOLVENT, ch. g., 15.3, 6 yrs. Mineola, 22. H. P. Whitney, Roslyn, L. I.
INTRUDER, dun g., 16, 4 yrs. Chicago, special class. St. Louis, 63. Atlanta, 33, 35. Crow & Murray, Toronto, Can.
IRENE. Tuxedo, 15. Geo. F. Baker.
IRENE, b. m., 15.2, 5 yrs. Des Moines, 19, 42. Indianapolis, 16, 22. Denver, 7. Glenwood Springs, 14. W. A. Rule, Kansas City, Mo.
IRIS, b. m., 15.1½, 9 yrs. New York, 40, 49, 111. Reginald Vanderbilt, 1 W. 57th St., New York City.
IRIS, blk. m., 15.2¾, aged. Newport, 5, 30, 42. Brockton, 44, 62. Mrs. Roche, Newport, R. I.

IRISH BOB, ch. g., 16, 4 yrs. New York, 107. Adam Beck, London, Ont., Can.
IRISH HOBBY, ch. m., 13.2, 6 yrs. New York, 80. W. D. Grand, American Horse Exchange, Broadway and 50th St., New York City.
IRISH PAT, br. g., 15.3, 7 yrs. Nyack, 17. Sidney Holloway, Scarsdale, N. Y.
IRON MASK, spot. g., 15.2½, 6 yrs. Louisville, 30, 78. Kansas City, 38. G. E. Palmer, Denver, Colo.
IRONSIDE, b. s., 16.1, aged. Sire, The Falcon; dam, Cambuslang-Constance. Montreal, 1. G. W. Cook, Montreal, Can.
ISCULT, br. m., 16.2, aged. Bernardsville, 15. Archibald S. Alexander, Bernardsville, N. J.
ITHAN, b. s., 2 yrs. Sire, Alarm; dam, Glory. Philadelphia, 14. F. J. Kimball, Ithan P. O., Del. Co., Pa.
IVAN, br. g., 5 yrs. Front Royal, 28. J. D. Hall, Jr., Linden, Va.
IVANDALE, br. m., 15.2, 3 yrs. Sire, Blue Chester, by Chester Dare. Louisville, 57. T. E. Houtchens, Chaplin, Ky.
IVANHOE, blk. g., 3 yrs. Front Royal, 6, 31. H. M. Luttrell, Delaplane, Va.
IXONIA, br. g. Oconomowoc, 9. LaBelle Knoll.

JACK, b. g., 12.3½, 8 yrs. New York, 67. Anna Held, 1440 Broadway, New York City.
JACK, b. g., 15.1, 11 yrs. Cedarhurst, 1. Henry C. Swords, Lawrence, Long Island, N. Y.
JACK, b. g., 15, 8 yrs. Westchester, 21, 31. D. Milbank, Port Chester, N. Y.
JACKEY BOY, b. g., 15.1, 7 yrs. Sire, Bell Boy; dam, Strathmore. Louisville, 5. Stewart & Neagle, Lexington, Ky.
JACK FROST, rn. g., 16.2, 7 yrs. Boston, 103, 115, 118. Thos. G. Stevenson, 357 Beacon St., Boston, Mass.
JACK LAMBERT, b. g., 15.2, 6 yrs. Grafton, 30. Edward J. Doherty.
JACK O'DIAMONDS, ch. g., 15.2, 4 yrs. Sire, Dorsey Golddust; dam, Hocker Mare. Louisville, 55, 56, 59. Indianapolis, 15, 45. St. Louis, 51, 53. Matt S. Cohen, Richmond, Ky.
JACK OF DIAMONDS, ch. g., 15.3, 5 yrs. Richmond, 34. W. C. Saunders, Richmond, Va.
JACK TAR, blk. g., 13.3½. Nyack, 19. Mrs. E. S. Woodward.
JACQUINA, br. m., 14.2, 7 yrs. New York, 80. Mrs. G. Baumann, 276 5th Ave., New York City.
JANE CARTER, b. m., 15.3, 7 yrs. Brockton, 62, 64. Mrs. J. B. M. Grosvenor, Newport, R. I.
JANE LUTTRELL, r. m., 15¾, 5 yrs. Chicago, 73. Atlanta, 23. Ball Bros., Versailles, Ky.
JANE REESE, b. m., 15.2½, 4 yrs. Sire, Cromwell; dam, Artist. Louisville, 47, 49. Matt S. Cohen, Richmond, Ky.
JANET, ch. m., 15½, 6 yrs. Brooklyn, 5, 8, 9, 23, 24, 27, 28, 29. Bay Shore, 6. Jay F. Carlisle, 20 Broad St., New York City.
JANICE, b. m., 15, 3 yrs. Sire, Arnon. Charlottesville, 25. Orange, 19. Upperville, 21. Mrs. Julian Morris, Campbell, Va.
JANICE, ch. m., 15½, 8 yrs. Brooklyn, 5, 8, 9, 23, 24, 27, 28, 29. Bay Shore, 6. Jay F. Carlisle, 20 Broad St., New York City.
JANICE, br. m., 15.2, 8 yrs. Southampton, 2, 5. Geo. C. Clark, Southampton, L. I.
JAY, br. Lake Forest, 6, 7. Howard Gillette.
JAY. Kansas City, 39, 40, 41. A. E. Ashbrook, Kansas City, Mo.
JAY, roan g., 15.3, aged. Southampton, 11. George A. Crocker, Southampton, L. I.
JAY GEE, b. g., 16, 8 yrs. Baltimore, 8. William A. Marburg, box 872, Baltimore, Md.
JEAN BOWDRE, ch. m., 15.2, 5 yrs. St. Paul, 12. Denver, 24. Glenwood Springs, 24. G. E. Palmer, Denver, Colo.
JEFF DAVIS, b. g., 16.1½, 7 yrs. Charlottesville, 8, 10. Rockingham, 17, 20. Joel M. Cochran, Charlottesville, Va.
JENNIE, br. m., 14.2, 8 yrs. Cedarhurst, 16. Anson W. Hard, Lawrence, L. I.
JENNIE, br. m., 15.1½, 9 yrs. Montreal, 44. W. J. Donnelly, 78½ Cathcart St., Montreal, Can.
JENNIE NEIL, br. m., 15.0½, 7 yrs. Bay Shore, 9, 28. F. G. C. Bourne, Oakdale, L. I.
JENNIE SUTWELL, ro. m., 15.3, 5 yrs. Kansas City, 46. Ball Bros., Versailles, Ky.
JENNIE WILKESWOOD, ch. m. Cleveland, 2. W. C. Brown.
JERRY, br. g., 15.2, 7 yrs. Louisville, 20. Nashville, 4, 8. Biscoe Hindman, Louisville, Ky.
JERRY, gr. g. Upperville, 1. R. Hunter Dulany.
JERRY, b. g., 15.3. St. Paul, 24. Des Moines, 32. E. N. Saunders, Pioneer Press Building, St. Paul, Minn.

JERSEY CADET, ch. g., 15.1, 8 yrs. Morristown, 4, 7, 8, 11. Thos. B. Hidden, Short Hills, N. J.
JERSEY LILLY. Glenwood Springs, 13. G. E. Palmer, Denver, Colo.
JERSEYWOOD, bay g., 15.2½, 7 yrs. Brooklyn, 2. E. T. Bedford, 383 Clinton Ave., Brooklyn, N. Y.
JESS, blk. m., 10¾, 9 yrs. Orange, N. J., 37. Clarence Nevins, 35 Brighton Ave., East Orange, N. J.
JESSIE, b. m., 15.1¼, 5 yrs. Newport, 16. E. D. Jordan, 450 Washington St., Boston, Mass.
JESSIE McLAUGHLIN, b. m., 15.2, 4 yrs. Toronto, 57. J. A. Kelly, Listowel, Can.
JESSIE NELSON, b. m. Rockingham, 4. H. G. Harring.
JESSIE ROY, bl. m., 15.3, 6 yrs. Chicago, 8, 10. Elbridge Hanecy, Chicago.
JESSIE T., pie m., 38 inches, 9 yrs. New York, 90. Chas. E. Bunn, Peoria, Ill.
JEWEL, roan m., 15.1, 6 yrs. Durland, 30. Nyack, 3, 10, 23. Newport, 3, 9. Morristown, 7, 25, 43, 50. M. F. McDonald, 233 W. 50th St., New York City.
JEWEL R., b. m., 15.1½, 5 yrs. Kansas City, 55. Eugene D. McAllister, St. Joseph, Mo.
JILL, b. m., 12.3½, 8 yrs. New York, 66, 67. Anna Held, 1440 Broadway, New York City.
JILL, b. m., 14.3½, 7 yrs. Westchester, 21, 31. D. Milbank, Port Chester, N. Y.
JIM, br. g., 16.2, 4 yrs. Toronto, 29. Geo. Moore, Waterloo, Can.
JIM BLAINE, br. g., 16, 8 yrs. Minneapolis, 8, 10. C. M. Harrington, Minneapolis, Minn.
JIM BLAINE, b. s., 10, 8 yrs. New York, 65, 78, 85, 114. Boston, 69, 73, 95. Philadelphia, 47, 67. H. C. Hoshier, S. Orange, N. J.
JIM BROWN, bl. sh., 2 yrs. Sire, Gambrino; dam, Cora, by Kimball Jackson. Atlanta, 46. John H. Wilson, Milner, Ga.
JIM CROW, blk. g., 16, aged. Atlantic City, 32, 39. Baltimore, 26, 28. Philadelphia, 79, 80, 81. Bryn Mawr, 40, 48. Highland Farm, Bryn Mawr, Pa.
JIM GRAY, ch. g., 15.3, 6 yrs. Lynchburg, 16. Arthur White.
JIM GRAY, b. s., 16, aged. Charlottesville, 1. A. D. Payne, Charlottesville, Va.
JINKS, br. g., 15.1½, 6 yrs. Bryn Mawr, 5. Robert K. McNeely, Haverford, Pa.
JOE PATCHEN, JR., blk. g. Cleveland, 5. Mrs. Giles Barnard.
JOHN, s. g. By Phila. Upperville, 8, 20. R. L. Adams, Middleburg, Va.
JOHN, blk. c., 2 yrs. Rockingham, 43. Noah Blosser.
JOHN ADAMS, blk. h. Rockingham, 29. Geo. E. Williams.
JOHN C., b. g., 15.3, 6 yrs. Sire, Dick Wilkes. Louisville, 15. A. P. Bruce, Danville, Ky.
JOHN CAMPBELL, b. g., 15.3, 5 yrs. Sire, Red Eagle; dam, Vidt Mare. Atlanta, 25, 28, 51. Jack Stewart, Atlanta, Ga.
JOHN CAMPBELL, 16, 5 yrs. Nashville, 48. W. M. Kirby, Bowling Green, Ky.
JOHN D., b., 16, 6 yrs. Grafton, 13. E. J. Doyle.
JOHN DALE, 7 yrs. Nashville, 15. Finley M. Dorris, Nashville, Tenn.
JOHN DOE, b. g., 16, 7 yrs. Southampton, 23. John F. Rogers, Southampton, L. I.
JOHN F., b. g. Rockingham, 12. M. M. Jarman.
JOHN J., ch. g., 15.2, 6 yrs. Newport, 3, 9, 15, 20, 40. Chicago, 19, 38, 41, 45. Brockton, 37, 41, 46, 49, 90. Alfred C. Burrage, 85 Ames building, Boston, Mass.
JOHNNY, g., 10, 3 yrs. Denver, 43. L. D. Sweet, Denver Colo.
JOHNNY MORGAN, s. g., 16.1, 6 yrs. Sire, King Bold, Jr. Bryn Mawr, 50. L. M. Stackhouse, Gradysville, Pa.
JOHN PAUL, JR., b. g. Rockingham. C. J. Brock.
JONAS, blk. f., 2 yrs. Rockingham, 43. Jonas Blosser.
JOSEPH, b. g., 16.1, 7 yrs. Chicago, 23, 30, 43. M. H. Tichenor & Co., Chicago.
JOSEPHINA PINTA, sk. m. Hamilton, 6. N. S. Simpkins.
JONAC KING, ch. g., 15.3. Mineola, A. Thos. Hitchcock, Jr., Westbury, L. I.
JOY, rn. g., 15.1. Boston, 52, 81. John Caswell, Prides Crossing, Mass.
J. T. V., ch. h., 15.2, 5 yrs. Des Moines, 20. M. E. Sherman, Des Moines, Ia.
JUBILEE, b. m., 14.1, aged. Westchester, 40. Frederick H. Allen, Pelham Manor, N. Y.
JUBILEE, blk. g., 16.2, 5 yrs. Sire, Prince William. Baltimore, 25. Philadelphia, 75. Manassas, 16. Upperville, 57. Richmond, 37. Hampton Stock Farm, Theological Seminary P. O., Fairfax Co., Va.
JUBILEE VICTOR, blk., star, 5 yrs. Sire, Cœur de Lion; dam, Bury Starlight. Toronto, 18. Jos. Vance, New Hamburg, Can.
JUDGE, ch. g., 15, 5 yrs. Sire, Postmaster. Louisville, 7, 11, 32. Nashville, 6, 7, 10, 26, 27. St. Louis, 10, 23. Atlanta, 7, 10, 16, 17. Kansas City, 13, 32, 33, 34, 42. New York, 42. Crow & Murray, Toronto, Can.
JUDGE, br. g., 16, 6 yrs. Atlanta, 53. W. L. Peel, Atlanta, Ga.

JUDGE, ches. g., 15.1, 6 yrs. Oconomowoc, 1, 7. Chicago, 29, 35, 40. P. A. Valentine, Chicago.
JUDGE BOARDMAN, bay g., 15.2, 6 yrs. Sire, Woodbrino; dam, Blackstone Belle. Monmouth, 1. Westchester, 2, 4. New York, 14. Harry L. Toplitz, West End, N. J.
JUDGE R., b. h., 15.2, 4 yrs. Kansas City, 7. Herbert M. Woolf, Kansas City, Mo.
JULIET. Lenox, 2, 8. William D. Sloane.
JULIETTE, br. m., 15, 6 yrs. Cedarhurst, 5. S. H. Tyng, Jr., Lawrence, L. I.
JULIP, br. h., 15.1½, 6 yrs. Chicago, 29. New York, 37. Mrs. Jas. Hobart Moore, Chicago.
JUNE, b. m., 13.3, 8 yrs. Sire, Friday Imp.; dam, Wednesday Imp. Bryn Mawr, 36. Lincoln Godfrey, Radnor, Pa.
JUNE BUG, b. g. Rockingham, 17, 18. T. F. Jamison.
JUNIOR, ch. g. Sire, Omar Pasha. Orange, 13. William G. Crenshaw, Grassland, Va.
JUNO, blk. m., 15.1½, 7 yrs. Belle Haven, 3. Edgar Lockwood.
JUPITER, b. g., 15.3. Cedarhurst, 8. Wm. B. Boulton, Lawrence, L. I.
JURY, ch. g., 15, 5 yrs. Louisville, 11. Nashville, 6, 7, 26, 27. Atlanta, 10, 16. Kansas City, 32, 33. Crow & Murray, Toronto, Can.
JUST IN TIME, blk. g., 11.3½, 8 yrs. New York, 65. Thos. L. Watts, Jr., 605 5th Ave., New York City.
JUST IN TIME, b. g., 14.3½, 8 yrs. Toronto, 33, 36. Crow & Murray, Toronto, Can.
JUST READY, b. g., 15.1, 6 yrs. Toronto, 36, 73, 75. G. H. Gooderham, Toronto, Can.
JUSTRITE, ch. g., 16.1, 5 yrs. Minneapolis, 1. St. Paul, 1, 16. Des Moines, 6, 35, 47. Louisville, 31. Denver, 1, 2, 3, 4, 6, 18, 19, 39. Glenwood Springs, 1, 10, 21. Geo. E. Palmer, Denver, Colo.

KALPA, blk. g., 16.1, 7 yrs. Durland, 4. Charles Stewart Smith, 7 E. 58th St., New York City.
KANAGA 32, 144, b. s., 15.0½, 4 yrs. Sire, Election; dam, Miss Kanaga, by Guy Wilkes. Philadelphia, 2. Letort Spring Stock Farm, Carlisle, Pa.
KAISER, bay g. Berryville, 31. E. K. Salisberry.
KAISERINE, br. m., 15.2, 8 yrs. Monmouth, 5, 34, 37, 39. J. Campbell Thompson, 63 Wall St., New York City.
KAPANGA, ch., aged. Sire, Spendthrift; dam, Kapanga. Toronto, 1. Andrew Smith, Toronto, Can.
KARA, b. m., 13.1, 7 yrs. Westchester, 48. Miss Gladys Crocker, Larchmont, N. Y.
KATHADIN, br. g., 15.2. Westchester, 26. W. H. Catlin, Roxton Farm, Port Chester, N. Y.
KATE, sr. m., 2 yrs. Front Royal, 5. Berryville, 3. H. Simpson & Son, Paris, Va.
KATE, blk., 11 yrs. Lake Forest, 12A. Delavan Smith.
KATE, br. m., 15.1, 6 yrs. Cedarhurst, 2, 6. James B. Taylor, Lawrence, L. I.
KATHERINE, 15.3, 7 yrs. Nashville, 17. J. W. Thomas, Nashville, Tenn.
KATHERINE C., bl. m., 15.3, 7 yrs. Sire, Pilot Claus; dam, Nellie Morgan. Wilmington, 6. Wm. Churchman, Wilmington, Del.
KATHLEEN, g. m., 16, 6 yrs. By Pendennis. Charlottesville, 26, 33. Orange, 20, 23. Manassas, 16, 24, 27, 31, 33. Warrenton, 34, 36. Upperville, 29. Front Royal, 24, 25. Lynchburg, 23, 29. John P. Dulany, Upperville, Va.
KATIE, ch. f. Rockingham, 47. Luther Andes.
KATIE FLYNN, br. m., 15.0½, 3 yrs. Sire, Tom Flynn. Montreal, 2, 4. Dr. James Bell, 873 Dorchester St., Montreal, Can.
KATIE MONTROSE, b. f. Rockingham, 41. George Chrisman.
KATINKA, ch. f. Rockingham, 28. H. G. Herring.
KATYDID, ch. m., 14.2, 8 yrs. Bernardsville, 14. Archibald S. Alexander, Bernardsville, N. Y.
KELPIE, 13.1, 7 yrs. Nashville, 32, 35. Alvin Alexander, Nashville, Tenn.
KENEL B., ch. s., 43 inches, 19 yrs. Chicago, 68. J. C. Caldwell, Chicago.
KENMORE, b. g. Hamilton, 10. C. G. Rice.
KENO, wh. g., 14.2, 6 yrs. Kansas City, 52. S. H. Velie, Jr., Kansas City, Mo.
KENTUCKY. Tuxedo, 1. J. Henry Smith.
KENTUCKY, b. g. Oconomowoc, 6. Mr. Arthur Dixon.
KENTUCKY, ch. g., 15.2¼, 5 yrs. Boston, 81. Samuel Eliot Guild, 161 Beacon St., Boston, Mass.
KENTUCKY ARTIST, ch. h., 15.3, 7 yrs. By Artist Montrose. Indianapolis, 2, 28, 45. St. Louis, 49. J. T. Crenshaw, Lexington, Ky.
KENTUCKY BABE, ch. m., 4 yrs. Upperville, 9. Manassas, 6. R. H. Jackson, Cleveland, O.

KENTUCKY BOY, ch. g. Kansas City, 31½. Miss Loula Long, Kansas City, Mo.
KENTUCKY CARDINAL, b. g., 16, 5 yrs. Sire, Highland Denmark. Richmond, 22. Lynchburg, 16, 18. J. B. McCombs & Bro., Somerset, Va.
KENTUCKY PEAK, bl. s., 16, 7 yrs. Idol Wilkes. St. Louis, 1. J. R. Peak & Son, Winchester, Ill.
KESWICK, ch., 16. Sire, Jay Gould; dam, Arnette. Toronto, 6, 8. G. W. Curtis, Lindsay, Ont.
KEYSLAND, br. g. Hamilton, 8. Myopia Hunt Club, Hamilton, Mass.
KHEDIVE, bay g., 16, 7 yrs. Belle Haven, 1. H. P. Whitaker.
KID, b. g., 15.2½, 6 yrs. Morristown, 47. A. R. Whitney, Morristown, N. J.
KIKIAYI. Lenox, 17. W. W. Hoffman.
KILDARE, ch. g., 15.1½, 6 yrs. Montreal, 33. Nashville, 44. St. Louis, 60. Atlanta, 32. Geo. Pepper, Toronto, Ont.
KILLARNEY, br. g., 16, 4 yrs. Brockton, 79. T. L. & J. S. Ames, Boston, Mass.
KILLARNEY, ch. g., 15.3½, 5 yrs. By Kentucky Denmark. Charlottesville, 15. Lynchburg, 19. C. H. Moore, Charlottesville, Va.
KINEO, br. g., 15.2. Westchester, 26. W. H. Catlin, Roxton Farm, Port Chester, N. Y.
KING. Denver, 18, 19, 21. W. E. Hughes, Denver, Colo.
KING, roan g., 15, 8 yrs. Monmouth, 44. Mrs. Walter Watson, Jr., Monmouth Beach, N. J.
KING, br. g., 15.2, 7 yrs. St. Paul, 26, 27. W. W. Price, Pioneer Press Bldg., St. Paul, Minn.
KING, b. g., 15.1, 8 yrs. Grafton, 27. O. A. Kelley.
KING ALVARO, b. s. Cleveland, 1. John Splan.
KING BIRD, ch. g., 14.3, 6 yrs. Durland, 21, 27. Mrs. J. Forbes Potter, 112 W. 86th St., New York City.
KING CHARLIE, b. g. Rockingham, 1. R. A. Clemmer.
KING CHARMING, b. s. Toronto, 18. John Suggitt, Hillsbury, Ont.
KING DENNIS, br. g., 16.0¼, 6 yrs. Grafton, 38, 40, 41, 56. C. W. Lasell.
KING EDWARDS, s. s., 15.2, 3 yrs. By Artist Montrose. St. Louis, 52. Kansas City, 56. John T. Hook, Paris, Mo.
KINGER JEFFERSON, b. s., 15.2, 2 yrs. Denver, 44. Joe Mino, Denver, Colo.
KING FOX, s. g., 4 yrs. By Prather. Upperville, 31. W. Lodge Bowles, Millwood, Va.
KINGFULL, b. g., 16, 5 yrs. Des Moines, 37. Louisville, 68, 71. Nashville, 28, 42. St. Louis, 58. Atlanta, 31. Kansas City, 59. Geo. Pepper, Toronto, Can.
KING GEORGE, ch. roan g., 15.2½. Bryn Mawr, 4, 6, 12, 13. L. L. Riddle, Bryn Mawr ,Pa.
KING JOE, b. g., 16, 8 yrs. Westchester, 44. Durland, 4. George C. Clausen, Port Chester, N. Y.
KING JOHN, ch. g., 16, 5 yrs. New York, 47, 61, 112, 119. Jas. Hobart Moore, 76 Monroe St., Chicago, Ill.
KING MUSCOVITE. Tuxedo, 27. Darlington Farm.
KING ROSE, b. g., 17, 4 yrs. Toronto, 29. Graham Bros., Claremont, Can.
KING SLOAN, b. g., 16, 6 yrs. Grafton, 29. T. S. Sloan.
KINGSMAN, ch. g., 16, 6 yrs. Mineola, 22, 24, 24A. Thomas Hitchcock, Jr., Westbury, L. I.
KING WILLIAM. New York, 61, 119. Jas. Hobart Moore, 76 Monroe St., Chicago, Ill.
KINLOCK, ch. g., 16, 5 yrs. Baltimore, 24, 27, 28. Alexander Brown, 712 Cathedral St., Baltimore, Md.
KIOWA, b. g., 14.2, 3 yrs. Chicago, 60, 61. W. W. Keith, Chicago.
KIPLING. Tuxedo, 15, 28. Miss Mary Harriman.
KITCHNER, b. g., 14.3½, aged. New York, 38, 49, 53, 56, 111, 116. H. P. Whitney, 2 W. 57th St., New York City.
KITTEN, ch. m., 14, 6 yrs. Durland, 7. Harry T. Peters, 117 E. 37th St., New York City.
KITTIE, b. m., 15.2, 6 yrs. St. Paul, 19. J. D. McArdle, Minneapolis, Minn.
KITTIE, ch. m., 12.2, aged. Philadelphia, 62. Geo. D. Widener, Jr., Ogontz, Pa.
KITTY, br. m. Berryville, 9. R. R. Smith.
KITTY CLOW, br. m., 15.1, 6 yrs. Sire, Clonmore; dam, Fanny Temple. Brooklyn, 1. Monmouth, 1, 2. Bay Shore, 1. Mineola, 1. New York, 15. A. A. Housman, 10 W. 36th St., New York City.
KITTY GRAY, ch. m., 14.2½, 7 yrs. Sire, Atavich Perfection 5091; dam, by Sir Alfred 2690. Boston, 26, 51, 121. Philadelphia, 23. Newport, 6, 24, 41. New York, 37, 111. Brockton, 39, 40, 47, 54, 93. E. D. Jordan, 450 Washington St., Boston, Mass.
KLIKO, blk. g., 15, 8 yrs. Westchester, 11. Jackson Gourand, Larchmont, N. Y.

KLOMAN, b. c. Rockingham, 28. E. D. Davis.
KLONDIKE, ch. g., 15.2¾, 3 yrs. Sire, Cadet; dam, Gem. Philadelphia, 21. Bryn Mawr, 32, 34. New York, 71. A. J. Cassatt, Chesterbrook Farm, Berwyn, Pa.
KLONDIKE, b. g., 15.1, 7 yrs. Chicago, 34, 42. Mrs. John Adams Drake, Kenwood Hotel, Chicago.
KNOX, bay g., 15.2, 7 yrs. Mineola, 5, 7. New York, 59. H. P. Whitney, Roslyn, L. I.
KOHINOOR, ch. g., 16.2, 8 yrs. Baltimore, 26, 27. Philadelphia, 77. Newport, 36, 37. Chicago, 85, 94 A. New York, 91, 94, 96, 105, 111, 116. Brockton, 73, 76, 82, 95. Clarence Moore, 1753 Rhode Island Ave., Washington, D. C.
KOHINOOR, ch. m., 15.3, 4 yrs. Toronto, 43. W. H. Smith, agent, Toronto, Can.
KOPELIA, bay m., 15, 8 yrs. Mineola, 2, 6, 8. New York, 38, 49, 53, 56. H. P. Whitney, Roslyn, L. I.
KRIS, b. g., 6 yrs. Richmond, 15, 16. Frederic William Scott, Richmond, Va.
K. V. Kansas City, 39, 40, 41. A. E. Ashbrook, Kansas City, Mo.

LA BELLE, gr. g. Oconomowoc, 5. La Belle Knoll Farm, Oconomowoc, Wis.
LACHINE, bay m., 14.3¾, aged. Monmouth, 4, 19. Morristown, 43. Bernardsville, 2, 5, 6, 7. Blairsden Stable, Bernardsville, N. J.
LA CONTRIBUTOR, b. m., 15, 4 yrs. New York, 74, 75. Mrs. John Gerken, King's Highway, Gravesend, N. Y.
LADDIE, p. b. g., 14.3, 8 yrs. Belle Haven, 3. Howard Willetts, White Plains, N. Y.
LADDIE, bro. g., 13.0¾, 10 yrs. Durland, 7. Master Hart S. Farlee, 274 W. 86th St., New York City.
LADDIE BOY, br. g., 15, 6 yrs. Orange, N. J., 2. Chas. T. Proctor, 221 W. 58th St., New York City.
LADONA, b. m., 15.2, 8 yrs. Sire, Elyra; dam, Lissa Sprague. Boston, 7. Baltimore, 2. Philadelphia, 6, 8. Wilmington. Chicago, 3, 5, 7. Bryn Mawr, 24. New York, 14, 16. E. T. Stotesbury, Philadelphia, Pa.
LADY, 15.2, 6 yrs. Atlanta, 2. E. H. Inman, Atlanta, Ga.
LADY, b. m., 15.3, 7 yrs. Atlantic City, 51, 52. Mrs. C. Wistar Evans, Seaside House, Atlantic City, N. J.
LADY, 12, 5 yrs. Nashville, 35. Tolliver & Young, Lebanon, Tenn.
LADY, r. m., 15.2½, 5 yrs. Warrenton, 19. John G. White, Leesburg, Va.
LADY, wh. m., 11.1, 6 yrs. Indianapolis, 24, 40. Walter Pickett, Crawfordsville, Ind.
LADY ABERDEEN, ch. m., 14.2, 6 yrs. Durland, 27. Lenox, 2. J. Stevens Ulman, 57 E. 56th St., New York City.
LADY ADELINE, br. m., 14, 4 yrs. Westchester, 40. Marion Story, Port Chester, N. Y.
LADY ALICE, br. m., 14.1, 5 yrs. Montreal, 47. Mrs. Thomas Bowhill, Windsor Hotel, Montreal, Can.
LADY ANNETTE, ch. m., 15, 5 yrs. By Fashion; dam, Denmark. Brockton, 6. A. W. Casler, Boston, Mass.
LADY BABBIE, m., 15.2, 8 yrs. Mineola, 7. Miss Maie R. Barnum, Hempstead, L. I.
LADY BABBIE, br. m., 15.1, 7 yrs. Belle Haven, 11, 12. Miss Leslie Ackerman.
LADY BEATRICE, b. m., 16, 4 yrs. Chicago, 16. J. Crouch & Son, Lafayette, Ind.
LADY BELLE, ch. m., 15.2, 7 yrs. Warrenton, 36. Berryville, 28, 29. Arthur H. Fulton, Leesburg, Va.
LADY BELLE, br. m., 15, 6 yrs. Newport, 12. Orange, N. J., 2. Brockton, 40, 47. Durland, 31. Monmouth, 12, 36. Chas. T. Proctor, 221 W. 58th St., New York City.
LADY BELLWOOD, b. m., 15.2½, 4 yrs. Boston, 83. Philadelphia, 53. Howell Russell, Boston, Mass.
LADY BETH. Elizabeth, 5. Charles Freeman.
LADY BETTY, b. m., 15.1. Cedarhurst, 2. Mrs. Ed C. Sampson, Lawrence, L. I.
LADY BETTY, b. m., 15, 6 yrs. Atlantic City, 7. Mrs. John B. Clothier, Narberth, Pa.
LADY BILL, br. m., 15, 6 yrs. New York, 43. Chas. T. Proctor, 221 W. 58th St., New York City.
LADYBIRD, b. m., 15, 7 yrs. Atlantic City, 7. Orange, 33, 38. Mrs. John B. Clothier, Narberth, Pa.
LADY BLACKWOOD, m., 15.3, 6 yrs. Denver, 14. Walter Cool, Denver, Colo.
LADY BONNIE, blk. m., 15.1, 8 yrs. By Ben Franklin. Boston, 80, 82, 89. Durland, 5. Mrs. C. H. Holcomb, Pittsburg, Pa.
LADY BROOK, br. m., 15.3, 4 yrs. Sire, Silent Brook. Louisville, 3. C. C. Harris, Lexington, Ky.

LADY CHALFONTE, b. m., 15.2, 6 yrs. Atlantic City, 51. Edward C. Leeds, The Chalfonte, Atlantic City, N. J.
LADY CONSTANCE, blk. m., 15.1, 7 yrs. Brooklyn, 14, 16. Bay Shore, 15, 17. Westchester, 43, 46, 49. Cedarhurst, 9, 15. Harry T. Peters, 117 E. 27th St., New York City.
LADY CONTRARY, br. m., 9 yrs. Lake Forest, 6, 7. Howard Gillette.
LADY CZAR, srl. m., 15.2, 5 yrs. Indianapolis, 31. Mrs. Jos. Thorn, 1112 N. West St., Indianapolis, Ind.
LADY D., bay m. Nyack, 16. E. Victor Loew, Jr.
LADY DARE, b. m., 15.2, 5 yrs. Louisville, 23, 28, 48. S. A. Culbertson, Louisville, Ky.
LADY DAINTY, br. m., 15.3, 6 yrs. Belle Haven, 13. Stuart Duncan.
LADY DENMARK, b. m., 15.2, 5 yrs. Indianapolis, 53. C. J. Buchanan, 1902 N. Meridian St., Indianapolis, Ind.
LADY ETHEL, b. m., 14.0½, 7 yrs. Boston, 75. E. S. Jordan, 450 Washington St., Boston, Mass.
LADY EUPHROYSNE, blk. m., 14.3½, 7 yrs. Bay Shore, 15. Harry T. Peters, Islip, L. I.
LADY FLORA, ch. m., 15.1, 6 yrs. Louisville, 18, 28. Frank G. Hogan, Louisville, Ky.
LADY GARNETT, ch. m., 15.3, 4 yrs. Sire, Fesler. Lynchburg, 19. McComb & Lyne.
LADY GAY, ch. m., 14.2, 6 yrs. Morristown, 4, 5, 11, 25. Thos. B. Hidden, Short Hills, N. J.
LADY GAY, br. m., 14.1, 9 yrs. Southampton, 21. Miss Uryling Putnam, Southampton, L. I.
LADY GAY, blk. m., 15.1, 4 yrs. Sire, Fesler. Orange, 36. J. B. McComb, Somerset, Va.
LADY GIBSON, b. m., 15.2, 6 yrs. Grafton, 41, 55, 61. George Walker.
LADY GIBBIE, br. m., 12.3, aged. Sire, Sir Gibbie; dam, Tottie. Philadelphia, 49. P. A. B Widener, 2d, Ogontz, Pa.
LADY GLEN, ch. f. Sire, Loch Glynn. Manassas, 3. Andrew Low, Greenwich, Va.
LADY GLEN, b. m., 15.3, 6 yrs. Grafton, 20. Mrs. George B. Inches.
LADY GRAY, b. m., 15.0½. Westchester, 47. Miss E. Rockerfeller, Tarrytown, N. Y.
LADY GREY, gr. m., 15.3, 7 yrs. Morristown, 22. Chas. F. Cutler, Morristown, N. J.
LADY GREY, gr. m., 6 yrs. Front Royal, 9. Berryville, 7. R. P. Page, Boyce, Va.
LADY GREY, gr. m., 13.2, 4 yrs. Toronto, 64B. Broadview Pony Farm, Toronto, Can.
LADY HATTY. Lenox, 7. William D. Sloane.
LADY HELEN. Chicago, 25, 50. P. A. Valentine, Chicago.
LADY HYLAND, ch. m., 15.3, 6 yrs. New York, 71. Mrs. John Spratley, White Oak, Spottsville P. O., Va.
LADY INSLEE, b. m., 15.1, 6 yrs. Bay Shore, 24. Miss Kathleen Coddington, Bay Shore, L. I.
LADY ISABEL, ch. m., 12.2, 6 yrs. Toronto, 63. D. & H. Gooderham, Toronto, Can.
LADY JANE, ch. Lake Forest, 12B. J. M. Allen.
LADY LEONA, blk. m., 15.1½, 8 yrs. Bay Shore, 17, 20. Harry T. Peters, Islip, L. I.
LADY LOTAWANNA, ch. m. Chicago, 46. James Hobart Moore, Chicago.
LADY LOU, ch. m., 15.3, 5 yrs. Warrenton, 29, 32. T. L. Evans, Warrenton, Va.
LADY LOVE, ch. m., 15, 6 yrs. Mineola, 2, 10. A. A. Housman, Babylon, L. I.
LADY LULA, ch. m., 14.2, 7 yrs. Bay Shore, 21. Cedarhurst, 18. Harry T. Peters, Islip, L. I.
LADY M., br. m., 16, 6 yrs. Chicago, 8. Ben Rather, Chicago.
LADY M., b. m., 14.3, 6 yrs. Sire, Belton. Wilmington, 3. H. Merrill Murphy, Wilmington, Del.
LADY MARJORIE, b. m., 15½, 3 yrs. Richmond, 7, 17. Lynchburg, 8, 9, 15. Mrs. Maxwell Weyth, Marshall, Va.
LADY MATHIS, b. m., 15.1, 9 yrs. Atlantic City, 50. C. W. Mathis, 15 S. Illinois Ave., Atlantic City, N. J.
LADY MARY, ch. m., 15, 8 yrs. Brockton, 50, 51. C. T. Proctor, New York City.
LADY MARY, ch. m., 15.2. Wilmington, 15, 18, 24. Livingston L. Biddle, Bryn Mawr, Pa.
LADY MAY, bay m., 15.0½, 7 yrs. Monmouth, 6, 33. C. C. Minzesheimer, Elberon, N. J.
LADY MAY. Chicago, 25, 50. P. A. Valentine, Chicago.
LADY MILTON, blk. m., 15.2, 7 yrs. Brockton, 67. Miss S. A. Trask, Boston, Mass.
LADY MINE, b. m., 15.1½, 6 yrs. Brooklyn, 6, 8, 9. Hamilton H. Salmon, 1154 Dean St., Brooklyn, N. Y.
LADY MONTICELLO, br. m. Berryville, 2. Dr. H. Osborn.
LADY MONTGOMERY, b. m., 15.3, 4 yrs. Chicago, 16. Arthur Stericker, Janesville, Wis.
LADY N., b. m., 15.1, 7 yrs. Morristown, 2. N. L. Newcomb, Westfield, N. J.

LADY NELSON, ch. m. Hamilton, 12. F. E. Small.
LADY NORWOOD, ch. m., 16.2, 7 yrs. Grafton, 59. Framingham Paddocks.
LADY OF EMINENCE, br. m., 15.1¼, 2 yrs. Sire, Highland Denmark; dam, Daisy Jamison. Louisville, 45, 53. Harry Moody, Eminence, Ky.
LADY QUALITY, br. g., 15.3½, 6 yrs. Westchester, 26. Stuart Duncan, Belle Haven, Greenwich, Conn.
LADY OF QUALITY, bay m., 16, aged. Belle Haven, 13. W. R. H. Martin.
LADY OF QUALITY, ch. f. Sire, His Grace. Orange, 5, 40. H. T. Holladay, Jr., Rapidan, Va.
LADY PENDLETON, s. m. Upperville, 17. Berryville, 22. Robt. H. Gray, North Fork, Va.
LADY PRIMROSE, b. m., 41 in., 5 yrs. New York, 90. Thos. L. Watt, 605 W. Fifth Ave., New York City.
LADY PRIMROSE, ch. m., 15, 7 yrs. Bryn Mawr, 3, 6, 7, 9, 12, 13, 26. Chas. R. Hamilton, Devon, Pa.
LADY RANALAH, b. m. Upperville, 28, 58. Louie C. Leith, Leithton, Va.
LADY RENEE, ch. m., 14, 7 yrs. Monmouth, 28. Master Jesse Wasserman, West End, N. J.
LADY RESOLUTE, b. m., 14.3½, 6 yrs. Orange, N. J., 1, 8. Chas. F. Hubbs, 867 St. Marks Ave., Brooklyn, N. Y.
LADY RUTH, ch. m., 14.3¼, 6 yrs. Monmouth, 19. Jerome Siegel, Manhattan Hotel, New York City.
LADY RUTLAND, b. m., 15.2½, 6 yrs. Chicago, 21. Albert C. Burrage, 85 Ames Bldg., Boston, Mass.
LADY S., br. m., 15.1¼, 4 yrs. Kansas City, 31. Robert Aull, St. Louis, Mo.
LADY SALLY, br. m., 15.1½, 7 yrs. Nyack, 21. Leo Charles Dessar.
LADY STANFORD, br. m., 15.3, 6 yrs. Orange, N. J., 16, 43. Jos. M. Byrne, 11 Lincoln Park, Newark, N. J.
LADY SANFORD, b. m., 16, 4 yrs. Sire, Dupuesne. Charlottesville, 25. L. S. Ricketts, Orange, Va.
LADY SARA, gr. m., 16.1. Morristown, 48, 49. R. H. Williams, Convent Station, N. J.
LADY SHULTZ, bay m., 14.3, 6 yrs. Belle Haven, 3, 4. Mrs. E. C. Kirkland, 41 W. 75th St., New York City.
LADYSMITH. St. Louis, 45, 60. Atlanta, 32. George Pepper, Toronto, Can.
LADYSMITH, ch. m., 15.3½, 7 yrs. By Imp. Grandmaster. Charlottesville, 24, 27. R. E. Cree, Crozet, Va.
LADY SUTTON, 2d., ch. m., 1 yr. Sire, Fandango; dam, Lady Sutton. New York, 33. F. C. Stevens, Maplewood Hack Stud, Attica, N. Y.
LADY TEAZLE, b. m., 15.2, 6 yrs. Grafton, 40. Upperville, 29. Rockdale Farm.
LADY VIXON, blk. m., 15.2½, 8 yrs. Cedarhurst, 7. R. I. Patterson, Lawrence, L. I.
LADY WEAVER, b. m., 16, 5 yrs. Sire, Dupuesne. Orange, 17. Rockingham, 11. J. W. McComb, Somerset, Va.
LADY WEHOPE, br. m., 14.3½, 7 yrs. Bay Shore, 16. Southampton, 17, 19, 20. Westchester, 42. Harry T. Peters, Islip, L. I.
LADY WELFORD, b. m., 16.1. Morristown, 49. R. H. Williams, Convent Station, N. J.
LADY WHITE SOCKS, br. m., 14, 6 yrs. Atlantic City, 19, 27. Monmouth, 23, 28. Mrs. John Gerken, Gravesend, L. I., N. Y.
LADY WILKES, b. m. Cleveland, 23. D. R. Hanna.
LADY WOODBURN, ch. m., 15.3, 5 yrs. Monmouth, 25, 27. P. J. Kingsland, Boonton, N. J.
LADY WOODLAND, b. m., 15.3½, 5 yrs. Boston, 56. Crow & Murray, 619 Yonge St. Toronto, Can.
LADY WOOTON, br. m., 15.1¾. Baltimore, 5, 13, 17, 32. Richmond, 3, 4, 7, 11. George W. C. Drexel, 600 Chestnut St., Philadelphia, Pa.
LAFAYETTE, ch. g., 15.3, 8 yrs. Atlantic City, 8. Baltimore, 6, 13, 32. Durland, 30. Philadelphia, 24. Wilmington, 15. Monheimer Bros., 225 W. 58th St., New York City.
LAKEWOOD, ch. g., 14.2, 5 yrs. Cedarhurst, 18. John E. Cowdin, Far Rockaway, L. I.
LAIRD, br. g., 15.2¾, 6 yrs. Chicago, 22. Wm. H. Moore, New York City.
LAKE MODEJESKA, br. m., 15.2, 4 yrs. Orange, N. J., 23. C. F. Lawton and Mrs. E. Lawton, 12 Mutford St., East Orange, N. J.
LAMIA, b. m., 15.1½, 5 yrs. Bernardsville, 11. Dudley Olcott, 2d, Bernardsville, N. J.
LANCER, blk. stal., 15.2, 7 yrs. Bay Shore, 12. Mrs. R. F. Carman, Huntington, L. I.

LANGTON'S RUFUS, ch. stal., 15.1¾, 1 yr. Sire, Langton's Performer; dam, Nelly. New York, 24. Frederick C. Stevens, Maplewood Hackney Stud, Attica, N. Y.
LARRY, b. g., 15.0¾, 8 yrs. Grafton, 38, 40. Framingham Paddock.
LASSIE, gy. m., 14.3, 7 yrs. Belle Haven, 3. Howard Willets, White Plains, N. Y.
LASSIE, bay m., 15.1¾, 6 yrs. Brooklyn, 35. Miss Ella F. Knowlton, 87 Remsen St., Brooklyn, N. Y.
LATARA, b. m., 15.3½, 9 yrs. Sire, Alcantara; dam, Starletta. Grafton, 2. C. W. Lasell.
LAURA, bay, 6 yrs. Sire, Pride of Hatfield; dam, Daisy. Toronto, 21, 29, 30. John Gardhouse, Highfield, Can.
LAURENTIAN, lt. b. s., 16.2, 3 yrs. Montreal, 7. Robert Ness, Howick, Que.
LAVINA, sor. m., 14.1, aged. New York, 69. Miss Gertrude W. Kensett, care The Durland Co., 3 W. 66th St., New York City.
LEADING LADY, ch. m., 15.1¾, 8 yrs. Boston, 48, 80, 83. Miss Anna Rice, 341 Commonwealth Ave., Boston, Mass.
LEE, b. g., 15.2½, 6 yrs. Morristown, 47. A. R. Whitney, Morristown, N. J.
LEE, b. g., 15.2, 5 yrs. Des Moines, 13. George Carpenter, Des Moines, Ia.
LEGEM PONE, ch. g., 15.1½, 5 yrs. Durland, 2. Morristown, 27. Miss Eleanor Whitney.
LEM, 15.2, 8 yrs. Nashville, 57. L. C. Garrabrant, Nashville, Tenn.
LENNOX, ch. g., 15, 8 yrs. Orange, 36. W. F. Jones, Rapidan, Va.
LENOX, bay g., 15.2, 7 yrs. Mineola, 5, 7, 8, 10. New York, 59. H. P. Whitney, Roslyn, L. I.
LENOX, f. Giraud Fauster.
LESTER. Chicago, 49. P. A. Valentine, Chicago.
LETORT, b. s., 16.0½, 7 yrs. Sire, Guy Wilkes; dam, Silvia. Philadelphia, 2. Letort Spring Stock Farm, Carlisle, Pa.
LEX, b. g., 15.1, 8 yrs. Wilmington, 27. David Lindsley, Jr., Wilmington, Del.
LEXINGTON. Oconomowoc, 6. Miss Dixon, Evanston, Ill.
LIBERTY BELL, b. g., 15.2, 7 yrs. Kansas City, 5. John Donovan, Jr., St. Joseph, Mo.
LIBERTY BELL. Lynchburg, 4, 5. Hampton Stock Farm, Fairfax Co., Va.
LIEUT. WILKES, b. g., 15. Morristown, 52. Miss Lila Pfizer, Bernardsville, N. J.
LIGHT FOOT, bay m., 15.3, 5 yrs. Lake Forest, 11, 17. Chicago, 91. Mrs. Hobart Chatfield Taylor, Chicago, Ill.
LIGHTFOOT, bl. g., 15.1, 3 yrs. By Sir Fesler. Charlottesville, 14, 19, 21, 36. Orange, 29. Manassas, 13, 21. Warrenton, 15, 24, 28. Chicago, 72, 76, 78. Rishmond, 10, 21, 23, 24. New York, 72. J. B. McComb, Somerset, Va.
LIGHTFOOT, bay g., 15.3, 6 yrs. Durland, 6. Philadelphia, 65. C. K. G. Billings, Netherland, New York City.
LIGHT HANDS, br. g. Upperville, 34. W. G. Fletcher, Upperville, Pa.
LIGHTNING, ches. g. Oconomowoc, .9 P. A. Valentine, Chicago.
LILLIAN ANDERSON, bl. m., 15.3, 5 yrs. By Gray Squirrel. St. Louis, 25. 54, 56. Wm. F. Scott, St. Louis, Mo.
LILLY LANGTRY, bay m., 15.2, 6 yrs. Monmouth, 1. Westchester, 4. New York, 14. Harry L. Toplitz, West End, N. J.
LIMESTONE BELLE, gr. m., 15.3, 7 yrs. Des Moines, 3, 18, 31. Indianapolis, 43. Denver, 25, 26. 27, Chicago, 77. St. Louis, 48. Kansas City, 57, 58. O. D. Woodward, Kansas City, Mo.
LINCOLN, b. g., 14.3, 7 yrs. Boston, 30. Crow & Murray, 619 Yonge St., Toronto, Can.
LININGER, bay g., 14.3½, 5 yrs. Monmouth, 12. Cleveland, 14. Geo. D. King & Son, Hillside Stock Farm, Springboro, Pa.
LION BOY, bay, 2 yrs. Sire, Bold Boy; dam, Jean Craig. Toronto, 25. P. H. Petre, Stratford, Can.
LISTER PATTERN, b. m., 15.2½, 5 yrs. Brockton, 34. A. W. Casler, Boston, Mass.
LITHIA. Indianapolis, 5, 26, 36. A. E. Ashbrook, Kansas City, Mo.
LITKA, br. m., 15.2, 8 yrs. Sire, Charles Derby; dam, Susie. Boston, 7. Baltimore, 2, 3. Philadelphia, 6, 7 8. Wilmington, 3. Chicago, 5, 7. Bryn Mawr, 24. New York, 14, 16. E. T. Stotesbury, Philadelphia, Pa.
LITTLE BESS, bro. m., 14.2½, 7 yrs. Brooklyn, 30. Miss Violet Richardson, 37 Fifth Ave., New York City.
LITTLE BETTER. Boston, 10. Gentlemen's Driving Club of Boston, 220 Washington St., Boston, Mass.
LITTLE BILLY, blk. g. Bryn Mawr, 26. Geo. H. Carle, Jr., Bryn Mawr, Pa.

LITTLE BOBS, 15.2, 6 yrs. Nashville, 17, 22. Edwards L. Sinclair, Nashville, Tenn.
LITTLE BOY, spt. g., 12.3, 5 yrs. Kansas City, 45. Robertson Bros., Kansas City, Mo.
LITTLE BOY BLUE, roan g., 15.2, 7 yrs. Montreal, 15. H. H. Learmont, 30 McGregor St., Montreal, Can.
LITTLE BOY PERFECT, cr. g., 12.3, 6 yrs. Atlantic City, 18. Edwin H. Vare, 109 States Ave., Atlantic City, N. J.
LITTLE BROWN JUG, br. g. Rockingham, 2, 5. C. L. Rogers.
LITTLE BROWN MAN, br. g. Mineola, 18. Mrs. Adolph Ladenburg, Westburg, L. I.
LITTLE FRED, br. g., 15.1, 8 yrs. Toronto, 61. W. K. Barnes, Toronto, Can.
LITTLE IZY, b. g., 15.1, 5 yrs. New York, 42. Fiss, Doerr & Carroll Horse Co., New York City.
LITTLE JOHN. Tuxedo, 7. E. R. Adee.
LITTLE MASTER, b. g., 3 yrs. By Zouave. Upperville, 30. Front Royal, 15. Berryville, 21. Logan Gibson, Delaplane, Va.
LITTLE MINISTER, b. g., 15.2, 7 yrs. Cleveland, 7. New York, 72. Mrs. S. F. Haserot, 1630 Euclid Ave., Cleveland, Ohio.
LITTLE STAR, b. g., 14.0¾, 5 yrs. Sire, Thornton Star. Louisville, 6, 10. C. C. Harris, Lexington, Ky.
LITTLE STEVE. Glenwood Springs, 16, 27. C. F. Walker, Denver, Colo.
LOGAN STAR, bay g., 15.3½, 5 yrs. Durland, 22. New York, 59, 60. C. K. G. Billings, Hotel Netherland, New York City.
LOCH GLYNN, br. s., 16.1, 8 yrs. Sire, Kinglike; dam, Invenore. Manassas, 1. Warrenton, 1. M. M. Washington, Greenwich, Va.
LOCHINVAR, b. g., 15.1. Orange, N. J., 30, 46. Ira A. Kip, Jr., South Orange, N. J.
LOHENGRIN, b. g., 15.3½, 5 yrs. Chicago, 46. Nashville, 5, 6, 18. Atlanta, 9, 11, 12, 17. Kansas City, 18. Lawrence Jones, Louisville, Ky.
LOLA, b. m., 15.2½, 6 yrs. Sire, Earl Medium; dam, Antonio, by Red Wilkes. Louisville, 2. St. Louis, 4. Robert Aull, St. Louis, Mo.
LONDON, blk. g., 15.3, 5 yrs. Indianapolis, 32. Lynn B. Millikan, 2015 Meridian St., Indianapolis, Ind.
LOOKHERE, b. g., 15.1, 9 yrs. Westchester, 13, 20, 25. Howard Willets, Gedney Farm, White Plains, N. Y.
LOOKOUT, b. g., 15.2, 10 yrs. Westchester, 8, 16, 35. Howard Willets, Gedney Farm, White Plains, N. Y.
LOOKOUT, br. c. Sire, Loch Glynn. Manassas, 2. Andrew Low, Greenwich, Va.
LONZIE, br. g., 15.2, aged. Chicago, 18, 42, 49. Newport, 19, 40. Wm. H. Moore, New York City.
LOTTIE, b. f. Sire, King Lear. Manassas, 3. D. P. Edmonds, Greenwich, Va.
LORD ABERDEEN, ch. g., 14.2, 4 yrs. Durland, 27. Lenox, 2. J. Stevens Ulman, 57 E. 56th St., New York City.
LORD ALGY, ch., 14.1, 8 yrs. Monmouth, 23. Miss Everetta C. Whitney, Highland of Navesink, N. J.
LORD ALGY, blk. g., 15.1½, 6 yrs. Baltimore, 7, 17. Orange, 28, 38. Mountain View Stock Farm, 120 Mt. Royal Ave., Baltimore, Md.
LORD ALLEN, b. g., 16.3, 6 yrs. Sire, Pendennis. Warrenton, 31. New York, 97. Courtland H. Smith, Warrenton, Va.
LORD AMHERST, b. g., 15.3½, 8 yrs. Philadelphia, 32, 33. Dr. John L. Wentz, Scranton, Pa.
LORD BEAUFORD, b. g., 15.2¼, 8 yrs. Boston, 40, 41, 54, 121, 124. E. D. Jordan, 450 Washington St., Boston, Mass.
LORD BELFAST, b. g., 15.2½, 8 yrs. Boston, 28, 40, 41, 43, 44, 54, 63, 121. Philadelphia, 25, 43. Newport, 7, 20, 25. New York, 57, 60. Brockton, 38, 91. E. D. Jordan, 450 Washington St., Boston, Mass.
LORD BRILLIANT, ch. g., 14.3½, aged. Sire, Johnnie Mack; dam, Barbary E. Atlantic City, 7, 14, 15, 46. Boston, 25, 26, 45, 47, 57, 59, 62, 122, 125. Durland, 17, 19, 21. Philadelphia, 23, 31, 39, 40. Monmouth, 4, 15, 17, 19, 35, 36. Louisville, 9, 10, 13, 32, 33, 62, 63. New York, 51, 53, 56, 111, 117. Dr. John L. Wentz, 44 W. 62d St., New York City.
LORD BRILLIANT, JR., ch. g., 14.3½, 8 yrs. Atlantic City, 6. Dr. John L. Wentz, 44 W. 62d St., New York City.
LORD BRYSON, br. g., 15.3, 5 yrs. Montreal, 21. Toronto, 40, 74. Mrs. A. M. Fraser, Toronto Junction, Ont.

LORD CRAVEN, b. g., 16.2, 6 yrs. Newport, 35. Chicago, 88. New York, 96. Brockton, 82, 95. Clarence Moore, Prides Crossing, Mass.
LORD DERBY, ch. g., 16.1, 5 yrs. Bay Shore, 24. Harry T. Peters, Islip, L. I.
LORD DENBY, b. stal., 15.2½, 14 yrs. Sire, Lord Derby II.; dam, Polly. Boston, 13, 14. New York, 21, 22. Brockton, 1, 2, 96. E. D. Jordan, 450 Washington St., Boston, Mass.
LORD FAIRFAX, ch. g., 15.3, 6 yrs. Warrenton, 18. John G. White, Leesburg, Va.
LORD GAY, ch. g., 15.3½, 7 yrs. Chicago, 46. Nashville, 6, 18. Atlanta, 8, 9, 11, 17. Kansas City, 18. Lawrence Jones, Louisville, Ky.
LORD GOLDEN, ch. g., 14.3½, aged. Sire, Son of Alcontara. Atlantic City, 5, 7, 12, 14, 44, 46. Boston, 26, 45, 46, 47, 59, 62, 125. Durland, 19, 21. Philadelphia, 22, 23, 30, 31, 39. Monmouth, 4, 17, 19, 35, 36, 40, 45. Louisville, 4, 6, 9, 10, 13, 32, 33, 63. New York, 41, 51, 53, 111. Dr. John L. Wentz, 44 W. 62d St., New York City.
LORD GOLDEN II, ch. g., 15.1½, 8 yrs. Atlantic City, 4, 5A, 15, 42, 45. Monmouth, 9, 16, 37, 45. Louisville, 5, 7, 9, 11, 13. New York, 39, 56, 113. Dr. John L. Wentz, 44 W. 62d St., New York City.
LORD GRANLEY, 15.1½, ch. s., 8 yrs. Louisville, 11, 13. Dr. John L. Wentz, 44 W. 62d St., New York City.
LORD H., b. g., 15.1, 9 yrs. Morristown, 2, 3. N. L. Newcomb, Westfield, N. J.
LORD HAROLD. New York, 60. Jas. Hobart Moore, 76 Monroe St., Chicago, Ill.
LORD HELD. New York, 59. Jas. Hobart Moore, 76 Monroe St., Chicago, Ill.
LORD HERR, b. g., 15, 5 yrs. Sire, Charlie Herr; dam, Elsie K., by Chas. Caffrey. Bryn Mawr, 3, 5, 9. Mrs. John B. Clothier, Narberth, Pa.
LORD LENOX. Lenox, 9. Charles Lanier.
LORD McGREGOR, b. g., 16, 5 yrs. Atlanta, 49, 53, 53. H. M. Atkinson, Atlanta, Ga.
LORD MILTON, ch. g., 15.2, 7 yrs. Grafton, 13, 17, 24. Louis C. Whitmg.
LORD MINTO, b. g., 16, 5 yrs. Sire, Haddo Chief; dam, Comely II. Des Moines, 17. Louisville, 66, 73. Montreal, 73. Toronto, 23, 53, 54. Chicago, 87, 94B. Nashville, 28, 44, 46. Atlanta, 30, 36. Kansas City, 61, 64, 66. New York, 104. Geo. Pepper, Toronto, Can.
LORD PENN, b. g., 15.3½, 8 yrs. Philadelphia, 33. Dr. John L. Wentz, Scranton, Pa.
LORD QUALITY, br. g., 15.3, 9 yrs. Belle Haven, 13. Stuart Duncan, 392 Canal St., New York City.
LORD RADIANT, b. g., 15.1¾, 6 yrs. Richmond, 3, 4. Lynchburg, 4, 5. Mountain View Farm, Marshall, Va.
LORD ROBERTS, 16.1, 4 yrs. Sire, Wiley Buckles; dam, Fuchsia. Toronto, 4. J. L. Reid, Derry West, Can.
LORD ROBERTS, bay, 16.1, 4 yrs. Sire, Shining Light; dam, Mountain Lass. Toronto, 4. Albert Hewson, Grahamsville, Can.
LORD ROBERTS, b. g., 2 yrs. Charlottesville, 5. E. W. Scott, Warren, Va.
LORD ROBERTS II., b. g., 15.2½. Chicago, 20, 28, 31, 44, 45. New York, 39, 110, 113. Jas. Hobart Moore, 76 Monroe St., Chicago, Ill.
LORD RUSSELL, b. g., 15.2½, 8 yrs. Chicago, 20, 21, 22, 28, 31, 44. New York, 48, 110. Jas. Hobart Moore, 76 Monroe St., Chicago.
LORD TANTIVY, ch. g., 16, aged. Philadelphia, 28, 29, 34. New York, 47. H. C. Hoskier, Orange, N. J.
LORD TOM NODDY, b. g., 14.3½, 10 yrs. Sire, Saxon 2674; dam, Polly. Boston, 22, 121, 122. Philadelphia, 20. Hamilton, 11. E. D. Jordan, 450 Washington St., Boston, Mass.
LORD WOOTTON, blk. g., 15.2. Richmond, 4, 7, 11. G. W. C. Drexel, Bryn Mawr, Pa.
LORELEI, br. m., 14.2½, 6 yrs. Westchester, 12, 21, 23. Edwin H. Weatherbee, Mamaroneck, N. Y.
LORNA DOONE, ch. m., 15.3, 4 yrs. Orange, N. J., 19, 41. Peter Hauck, Jr., 57 Washington St., Newark, N. J.
LOTTIE, ch. m., 15.2, 7 yrs. Durland, 19. Senator W. A. Clark, 175 W. 58th St., New York City.
LOTTIE COLLINS, bay, 12 yrs. Lake Forest, 13. Chicago, 62. J. C. Evans, Lake Forest, Ill.
LOU, ches. m. Oconomowoc, 3. W. H. Dupee.
LOULOU, b. m., 15.2½, 9 yrs. By Bloomfield. Charlottesville, 9. J. Tatnall Lea, Ivy, Va.
LOUISE, 11.2, 4 yrs. Nashville, 31. Peter T. Joseph, Nashville, Tenn.
LOUISE, 15.3, 5 yrs. Nashville, 17, 19, 25. Clarence L. Chase, Nashville, Tenn.

LOVETT, b. m., 4 yrs. Upperville, 51. J. R. Cochran, Round Hill, Va.
LOYALTY, br. m., 15.3, 4 yrs. Bryn Mawr, 54. W. Hickle Smith, Bryn Mawr, Pa.
LUCANA, b. m. Cedarhurst, 17. Leonard Jacobs, Jr., Glen Cove, L. I.
LUCENA, b. m., 15.2, 8 yrs. Sire, Wickliffe; dam, Happy Princess. Richmond, 1, 2. William Bailey Saunders, Richmond, Va.
LUCIFER, b. g., 16, 4 yrs. Sire, Diamond. Bryn Mawr, 30, 46, 50, 51. Highland Farm, Bryn Mawr, Pa.
LUCINDA, blk. m., 15.3, 6 yrs. Baltimore, 13, 14. Mrs. Thomas Deford, Brooklandville, Baltimore Co., Md.
LUCY GREY, gr. m., 4 yrs. Upperville, 32. R. C. Hall, Trapp, Va.
LUCY WEBB. Tuxedo, 1, 5. W. P. Hamilton.
LULU BRIGHT, s. m., 15.3, 6 yrs. By Gebhart. St. Louis, 5, 7, 9. Max R. Orthwein, St. Louis, Mo.
LURA CHESS, ch. m., 15.3, 3 yrs. Louisville, 46. Indianapolis, 45½. Chicago, 81. Kansas City, 56. Ball Bros., Versailles, Ky.
LYDIA, b. f. Rockingham, 47. Samuel Long.
LYMAN T., ch. g. Chicago, 46. Jas. Hobart Moore, Chicago.
LYNX, b. g., 15.1. Chicago, 75. Mrs. Jarvis Hunt, Chicago.
LYONS STEWART, bay, 4 yrs. Sire, Lassodie Rover; dam, Houstin Lassie. Toronto, 23. H. G. Boag, Churchill, Can.
LYTHIA. Denver, 18, 19. A. E. Ashbrook, Kansas City, Mo.

MABLE, b. g., 16, 6 yrs. Kansas City, 25. Mrs. W. A. Rule, Kansas City, Mo.
MABEL, b. m., 15.2, 5 yrs. Toronto, 59. Miss K. L. Wilkes, Galt, Can.
MABLE REX, bl. m., 15.2, 6 yrs. By Rex McDonald. St. Louis, 50, 54. Mrs. Max R. Orthwein, St. Louis, Mo.
MABSTAR, b. m., 15.2, 4 yrs. Sire, Red Wilkes; dam, Happy Medium. Wilmington, 6, 7. H. T. Wallace, Wilmington, Del.
MAC, 16. Atlanta, 54. Chas. A. Healy, Atlanta, Ga.
MAC, ch. g., 14.3, 7 yrs. Durland, 16. Mrs. C. Edmonds Coudert, 784 Fifth ve., New York City.
MACK, ch. g., 15.1½, 4 yrs. Manassas, 8. Dorrell & Merchant, Manassas, Va
MACK DONALD, ch. g., 15.2½, 5 yrs. Minneapolis, 18, 19. St. Paul, 2, 5, 20. Des Moines, 29, 41. Denver, 25, 27. Glenwood Springs, 4, 11. G. E. Palmer, Denver, Colo.
MACKEON, b. g., 15.1, 4 yrs. Orange, N. J., 8, 29. Miss Luella Day, 509 Centre St., South Orange, N. J.
MACK FRANKLIN, 15.3, 7 yrs. Nashville, 57. Charles Marks, Nashville, Tenn.
MADAME PETTICOATS. Lake Forest, 10B. Mrs. Hobart C. Chatfield Taylor.
MADEMOISELLE, rn. m., 14.2, 8 yrs. Lake Forest, 9B, 10B. Chicago, 60, 61. W. Vernon Booth, Chicago.
MADGE. Tuxedo, 14. John M. Mitchell, Jr.
MADISON CHIEF, ch. g., 15.2, 5 yrs. Durland, 32. H. G. McElwaine, American Horse Exchange, New York City.
MAGDA WILKES, br. m., 15.3, 6 yrs. Sire, Red Wilkes; dam, Minnie Patchen. Philadelphia, 6, 8. James W. Cooke, 239 Chestnut St., Philadelphia, Pa.
MAGIC. Tuxedo, 10, 18. Miss Harriet Alexander.
MAGGIC MAY, b. m., 15.3, aged. Montreal, 39. W. Watson Ogilvie, 107 Simpson St., Montreal, Can.
MAGGIE H., ch. m. Rockingham, 16, 17. Mrs. W. E. Fahrney.
MAGGIE KING, br m., 13.3½, 3 yrs. Sire, Clay King; dam, Maggie Margrave. Baltimore, 2. H. C. Brown, Maryland Trust Bldg., Baltimore, Md.
MAGGIE McDONALD, bl. m., 15.3, 6 yrs. By Rex McDonald. St. Louis, 50. Des Moines, 29. Chicago, 81. Thomas Bass, Mexico, Mo.
MAGIC, br. m., 15.1, 7 yrs. Belle Haven, 4. Westchester, 22. Stuart Duncan, Greenwich, Conn.
MAGIC, b. g. Oconomowoc, 8. W. H. Dupee.
MAGISTRATE, ch. g., 17.1, 6 yrs. Grafton, 60. Francis Peabody, Jr.
MAID, sorrel m., 4 yrs. Upperville, 20. R. L. Adams, Middleburg, Va.
MAID MARION, ch. m. Cleveland, 24. Mrs. J. B. Perkins.
MAJA, blk. m., 5 yrs. Monmouth, 2. F. S. Rock, West End, N. J.
MAJESTY, d. b. m., 15.2, 7 yrs. Toronto, 55A. Miss Melvin Jones, Toronto, Can.

MAJOR. Tuxedo, 12. W. P. Hamilton.
MAJOR. Elizabeth, 3. Lewis Hellock, Jr.
MAJOR, bay g. Berryville, 13, 14. A. Howard Osborn.
MAJOR, dn. g., 13.3, 7 yrs. Indianapolis, 59. Willie Blair, Indianapolis, Ind.
MAJOR, R. C. G., 16, 8 yrs. Mineola, 9. W. D. Guthrie, Locust Valley, L. I.
MAJOR BUCKLES, b. g., 16, 5 yrs. Brockton, 67, 80. Kidd Bros., Listowell, Can.
MAJOR CROUPER, b. g., 16, 7 yrs. Grafton, 21. Randolph Crompton.
MAJOR DANGERFIELD, ch. g. Rockingham, 5, 9. C. G. Herring.
MAJOR DUN, g., 13.3, 7 yrs. Indianapolis, 38. Willie Blair, Indianapolis, Ind.
MAJOR FLOWERS, b. g., 15.1½. Morristown, 41. Mrs. John D. Slayback, Glen Ridge, N. J.
MAJOR MAX, b. g., 15.1, 12 yrs. Boston, 85. James S. Watson, Rochester, N. Y.
MAJOR NUTT. Lake Forest, 9A. J. C. Evans.
MAJOR WONDER, b. g., 16.1, aged. Grafton, 7. E. S. Pierce.
MALZOUR, blk. g., 15.2, 7 yrs. Sire, Elyria; dam, Belle Wilkes. Durland, 28. New York, 11. Charles C. Lloyd, 230 W. 58th St., New York City.
MANHATTAN. St. Louis, 15, 20. Mrs. Max R. Orthwein, St. Louis, Mo.
MANILA. Lenox, 11, 16. John Sloane.
MAPLEWOOD, b. g., 15, 5 yrs. Atlantic City, 6, 12. Brooklyn, 3, 6, 7. Boston, 25, 51, 52. Philadelphia, 22, 30. Nyack, 5, 7, 8, 11. Newport, 1. Westchester, 6, 12, 18, 31. Herbert Coppell, Tenafly, N. J.
MAPLEWOOD NORVAL, b. s., 15.2½, 8 yrs. Sire, Norval; dam, Lulie J. Philadelphia, 2. Maplewood Stock Farm, Roadstown, N. J.
MARCELLUS. Chicago, 25. W. H. Moore, New York City.
MARCUS, b. g., 15.3, 4 yrs. Toronto, 73. G. A. Case, Toronto, Can.
MARCUS LOGAN, bay g., 15.3, 9 yrs. Durland, 20. New York, 60. C. K. G. Billings, Hotel Netherland, New York City.
MARGARET, b. m., 12.3, 6 yrs. Toronto, 63, 64C. Miss E. Ames, Toronto, Can.
MARGARET THATCHER, gr. m., 15.2, 4 yrs. Sire, Sidney hatcher, by Richmond. Minneapolis, 18. St. Paul, 2. Denver, 26. Atlanta, 29. Glenwood Springs, 3, 4, 18. C. B. Chamberlain, Bunceton, Mo.
MARGARITE, b. m., 16, 9 yrs. Charlottesville, 28, 29, 30, 32. Dr. F. D. Owsley, Greenwood, Va.
MARGOT, blk. m., 15.1½, 6 yrs. Orange, N. J., 4. G. Louis Boissevain, 26 Nassau St., New York City.
MARGRAVE, r. h., 15.3, 12 yrs. Indianapolis, 14, 52. Chicago, 1, 2. S. J. Fleming & Son, Terre Haute, Ind.
MARGUERITE, br. m., 16.0¼, 8 yrs. Chicago, 90. W. W. Tracy, Lake Forest, Ill.
MARGUERITTE, b. m., 15.2, 5 yrs. Chicago, 5, 7. M. H. Tichenor & Co., Chicago.
MARIA. Tuxedo, 3. E. M. Post.
MARIE, b. m. Berryville, 28. H. M. Luttrell.
MARIE, ba. m., 15.2, 6 yrs. St. Louis, 13, 14, 24. A. A. Busch, St. Louis, Mo.
MARIETTA, b. m., 13.1. Chicago, 75. Mrs. Jarvis Hunt, Chicago.
MARINGO, g. g., 16, 4 yrs. Louisville, 68, 71. Nashville, 42, 47. St. Louis, 58. Atlanta, 31, 33, 34, 36. Kansas City, 36. Crow & Murray, Toronto, Can.
MARION L., ch. filly, 15, 2 yrs. Sire, Mack W.; dam, Malaperrut. Grafton, 4. C. W. Lasell.
MARK HANNA, s. g., 5 yrs. Front Royal, 9. Fritts & Dearmont, White Post, Va.
MARKIS. New York, 59. C. K. G. Billings, 54 Wall St., New York City.
MARK SIMS, ch. s. St. Paul, 28. D. G. Ferguson, 2213 Central Ave. N. E., Minneapolis, Minn.
MARQUIS, dk. b. g., 14.1½, 5 yrs. Montreal, 50. R. A. Beaudoin, 478 St. Denis St., Montreal, Can.
MARQUIS ITO, ch. g., 16, aged. Philadelphia, 29, 34. New York, 47. H. C. Hoskier, Orange, N. J.
MARS, b. g., 15.3, 6 yrs. Montreal, 17, 18. H. Montagu Allan, Ravenscrag, Pine Ave., Montreal, Can.
MART, br. g., 15.1, 7 yrs. Atlantic City, 2. John B. Clothier, Narberth, Pa.
MARTHA M., br. m., 38 in., 8 yrs. New York, 89, 90. Chas. E. Bunn, Peoria, Ill.
MARTHA WILKES, 15.3, 3 yrs. Nashville, 2. W. W. Walker, Lewisburg, Tenn.
MARTINI. St. Louis, 15, 20. Mrs. Max R. Orthwein, St. Louis, Mo.

MARVELOUS, br. g., 16, 6 yrs. Newport, 4, 11, 15. Strauss & Hexter, 1722 Broadway, New York City.
MARY, br. m., 15.3, 6 yrs. Sire, Knickerbocker; dam, Wing. Lynchburg, 2, 3. Dr. Geo. M. Preston.
MARY, br. f., 2 yrs. Orange, Va., 39, 41. G. W. Morton, Lahore, Va.
MARY ANDERSON, spot m., 12.0½, 8 yrs. Louisville, 42. E. L. Stout & Son, Finchville, Ky.
MARYLAND BELLE, b. m., 15.0½, 6 yrs. Bay Shore, 1, 27. Southampton, 1. Chas. F. Hubs, Bay Shore, Long Island.
MASCOT, skewbald m., 14.2. Southampton, 15, 21. Mrs. H. R. Hoyt, Sag Harbor, L. I.
MASCOT, gr. g., 15.3, aged. Baltimore, 23, 28. Elkridge Hunt Club, Woodbrook P. O., Md.
MASIE, b. m., 4 yrs. Front Royal, 14. H. M. Luttrell, Delaplane, Va.
MASIE, b. m., 1 yr. Front Royal, 4. Berryville, 2. H. Simpers & Son, Paris, Va.
MASINE, ch. m., 15, 6 yrs. Boston, 45. E. D. Jordan, 450 Washington St., Boston, Mass.
MASTER, b. g., 15.2½, 6 yrs. Sire, Monte Cristo, Jr.; dam, Hamlet. Louisville, 56, 59. R. W. Ray, Lexington, Ky.
MASTER CLAUDE, b. g., 14.3, 7 yrs. Morristown, 5, 6, 11, 40. Orange, N. J., 2, 10. Elizabeth, 1, 6, 9. Miss Luella Day, South Orange, N. J.
MASTER ELECT, blk. stal., 7 yrs. Sire, Quartermaster; dam, Ceda. New York, 4. Horatio N. Bain, Nelson House, Poughkeepsie, N. Y.
MASTERPIECE, b. g., 16.1½, aged. Newport, 35, 36, 37. Brockton, 82, 84. Clarence Moore, Pride's Crossing, Mass.
MASTER STAMBOUL, br. stal., 2 yrs. Sire, Master Elect; dam, Stamdella. New York, 6. Horatio N. Bain, Nelson House, Poughkeepsie, N. Y.
MATCH BOX, br. g., 14.2, 9 yrs. Chicago, 61. W. Vernon Booth, Chicago.
MATCHLESS DENBY, ch. stal., 2 yrs. Sire, Lord Denby II; dam, Mountain Maid. New York, 26. Brockton, 4. Eben D. Jordan, 450 Washington St., Boston, Mass.
MATILDA, b. m., 15.3, 8 yrs. Indianapolis, 15. John B. Castleman, Indianapolis, Ind.
MATRIX, b. g., 14.1, 6 yrs. Bay Shore, 14. W. Gould Brokaw, Great Neck, L. I.
MAUD, ch. m., 15.1, 7 yrs. Chicago, 84. G. W. Nixon, Chicago.
MAUD, m. Des Moines, 15, 51. M. L. Garner, Des Moines, Ia.
MAUD, br. m., 14.0½, aged. Atlantic City, 19, 27. Baltimore, 15, 19. Philadelphia, 61, 64. Bryn Mawr, 2, 18, 36. Highland Farm, Bryn Mawr, Pa.
MAUD, blk. m., 15.2½, 7 yrs. Monmouth, 38. Newport, 13. Geo. D. King & Son, Hillside Stock Farm, Springboro, Pa.
MAUD, blk. f., 1 yr. Rockingham, 42. Abe Early.
MAUD, b. m., 15.2. Montreal, 23. F. W. Molson, 290 Drummond St., Montreal, Can.
MAUD. B. Tuxedo, 11. Miss Mary Harriman.
MAUDE, br. m. By Prometheus. Upperville, 4. B. F. Carter, Middleburg, Va.
MAUDE, bay, m. Berryville, 5. Frank McCormick.
MAUDE, br. m. Berryville, 3. W. F. Hess.
MAUD M., br. m., 16.2, 8 yrs. Atlanta, 48. Amory S. Dunbar, Augusta, Ga.
MAUD MILLER, ch. f. Rockingham, 40. H. R. Southall.
MAUD S., b. m. Rockingham, 10, 11. W. G. Kyger.
MAURICE, br. s., 16.1, aged. Sire, Rein d'Or; dam, Maurine. Montreal, 1. Dr. Chas. McEachman, Montreal, Can.
MAURY MAID, b. f. Orange, 40, 42. J. B. McComb, Somerset, Va.
MAX, b. g., 14.1. Southampton, 15. Mrs. H. R. Hoyt, Sag Harbor, L. I.
MAX, s. c. Manassas, 35. J. A. Brawner, Bristow, Va.
MAXMILLIAN, ch. g., 16.0½, aged. Chicago, 26, 30. New York, 48. W. H. Moore, New York City.
MAY, b. m., 15.2½, 6 yrs. Montreal, 17. Toronto, 59. R. B. Angus, 240 Drummond St., Montreal, Can.
MAY, b. m. Oconomowoc, 2, 14. P. A. Valentine, Chicago, Ill.
MAY, blk. f. Orange, 43. Gooch Waugh, Everona, Va.
MAY, b. m., 15.2, aged. Charlottesville, 9. Mrs. Willford C. Reed, Keswick, Va.
MAY, b. g., 15.2. Orange, 15, 16. Mrs. W. C. Reed, Campbell, Va.
MAYBE. Tuxedo, 10, 29. A. H. Rutherford.
MAY DAY, b. m., 4 yrs. Sire, Spring Forest. Orange, 24. Mrs. Allan Potts, Cobham, Va.
MAYFLOWER, bay m., 8 yrs. Nyack, 1. Wm. Hoegg.

MAY GIRL, br. m., 14.0½, 4 yrs. New York, 69. Eben D. Jordan, 450 Washington St., Boston, Mass.
MAYOR WELLS, bl. g., 15.3, 5 yrs. St. Louis, 25. Harry B. Hawes, St. Louis, Mo.
MAY ROGER, b. f. Rockingham, 36. J. L. Shank
ME, spot. m., 13.1½, 7 yrs. Oconomowoc, 12. Chicago, 65, 66. M. Hawley Tichenor, Chicago.
MEADOWLARK. Elizabeth, 8. Batjer.
MEADOW PLUME, g. g., 15.2½, 4 yrs. Sire, Bohemian; dam, Grey Bonnet. Richmond, 31. Mrs. Charles Hurkamp, Fredericksburg, Va.
MEDICINE HAT, b. m., 6 yrs. Wilmington, 37. Mrs. S. D. Riddle.
MELANCHOLY MOSE, br. g., 14, 7 yrs. Indianapolis, 41. G. E. Palmer, Denver, Colo.
MELON, blk. g., 16, 6 yrs. Orange, N. J., 7. James H. Hyde, 9 E. 40th St., New York City.
MEMBRETTO, b. m., 15, 3 yrs. Manassas, 8. Hale & Garber, Catlett, Va.
MERRY BOY, blk. g., 16, aged. Mineola, 23. Miss Bird, Westbury, L. I.
MERRYLEGS, b. m., 15.2. Montreal, 12, 21. W. A. Grant, Windsor Hotel, Montreal, Can.
MESSALINE, blk. m., 15.1, 7 yrs. Orange, N. J., 4. G. Louis Boissevain, 26 Nassau St., New York City.
MESSENGER. Elizabeth, 4. Mrs. Fairlawn.
MESSENGER BOY, b. g., 15, 8 yrs. Orange, N. J., 34, 42, 44. Mrs. R. A. Fairbairn, Westfield, N. J.
MESSENGER BOY, ch. g., 14.3½, 7 yrs. Bay Shore, 16, 26. R. F. Carman, Huntington, L. I.
METEOR, ch. g., 15.3, 6 yrs. Boston, 79. Durland, 3. Philadelphia, 53, 58. Wm. S. Eliott, 84 Riverside Drive, New York City.
METEOR MORGAN, b. s., 14.1, 5 yrs. Sire, Meteor; dam, Lady Ellis. Philadelphia, 50, 51. H. P. Crane, Wild Rose Farm, St. Charles, Ill.
METHEUM, br. g. Hamilton, 8. Myophia Hunt Club, Hamilton, Mass.
MET LADY, bay, 17 yrs. Lake Forest, 11, 17. Arthur T. Aldis.
MEXICO PRINCE, s. g., 15.3, 5 yrs. St. Louis, 55. Joseph Grissedeick, St. Louis, Mo.
MIA CARA, b. m., 1 yr. Sire, Lord Denby II; dam, Brown Donna. New York, 33. Brockton, 12. Eben D. Jordan, 450 Washington St., Boston, Mass.
MIDDY, ch. s., 2 yrs. Sire, Imp. Cadet; dam, Madge. Philadelphia, 14. A. J. Cassatt, Chesterbrook Farm, Berwyn, Pa.
MIDNIGHT, blk. m. Berryville, 25. G. H. Slater.
MIDNIGHT, bay g. Berryville, 29. D. L. Glascock.
MIDNIGHT, blk. g. Upperville, 25. Front Royal, 27. C. T. McGuinn, Delaplane, Va.
MILES, b. g., 15.3. Minneapolis, 8. E. J. Carpenter, Minneapolis, Minn.
MILLIE, ch. m., 16, 6 yrs. Chicago, 16. M. H. Tichenor & Co., Chicago, Ill.
MINERVA, b. g., 15.3, 7 yrs. Montreal, 17, 18. H. Montagu Allan, Ravenscrag, Pine Ave., Montreal, Can.
MINERVA, blk. m., 15.1½, 7 yrs. Belle Haven 3. Edgar Lockwood.
MINNIE, ch. m., 12 yrs. Lake Forest, 6, 8. Clarence C. Chapman.
MINNIE, gr. m., 12, aged. Warrenton, 14, 37. Miss Nannie R. White, Warrenton, Va.
MINSTREL, b. g., 15.1, 6 yrs. Newport, 32. Strauss & Hexter, 1722 Broadway, New York City.
MINT, br. m., 15.2, 6 yrs. Chicago, 29. Mrs. James Hobart Moore, Chicago, Ill.
MISS ASHLAND, ch. m., 16, 4 yrs. Dam, Petoskey, by Ashland Wilkes. Charlottesville, 7. D. A. Langhorne, Scottsville, Va.
MISS BELL, ch. m., 15.½, 7 yrs. Manassas, 31, 32. Arthur H. Fulton, Leesburg, Va.
MISS BELLE, br. m., 12.3, 6 yrs. Durland, 7. New York, 66, 79. Master Ernest G. Hilliard, 71 Broadway, New York City.
MISS CURREN, b. m., 15.3, 7 yrs. Brockton, 34. H. L. Tinkham, Brockton, Mass.
MISS EARLE, b. m., 14.3, 6 yrs. Morristown, 6, 11, 40. Orange, N. J., 2, 10. Miss Luella Day, South Orange, N. J.
MISS ENGLISH, b. m., 15.2½, 6 yrs. Sire, Palinurus; dam, Countess. Manassas, 30. Chicago, 89, 91, 94C. Richmond, 28, 31. S. Russell Smith, Idlewilde Stock Farm, Culpepper, Va.
MISS FITT, b. m., 14.3, 6 yrs. Wilmington, 23. Oscar Seeley, Overbrook, Pa.
MISS FLORILLA, b. m., 15.3½, 5 yrs. Sire, Altus; dam, Florilla, by Alcantra. Atlantic City, 1, 2, 3. Baltimore, 3. Philadelphia, 6, 8. Wilmington, 1, 3, 4, 5, 7. Bryn Mawr, 24. Cyril W. Armstrong, 1001 Chestnut St., Philadelphia, Pa.

MISS FORTUNE, b. m., 15.2, 6 yrs. Richmond, 3, 4, 8, 11, 19. Mrs. Albert Young, Richmond, Va.
MISS FRILLS, ch. m., 15, 5 yrs. Monmouth, 44. Miss G. B. Whitcomb, Seabright, N. J.
MISS FRISK, m., 5 yrs. Denver, 43. H. E. Ewart, City Park, Colo.
MISS GLEN, ch. m., 14.3, 8 yrs. Bay Shore, 28. F. G. Bourne, Oakdale, L. I.
MISS JACKSON, br. f. Sire, Trojan Utica. Manassas, 4. T. S. Meredith, Gainsville, Va.
MISS JEFFERSON, br. m., 15.2½, aged. Sire, Jefferson; dam, Brown Bess. Wilmington, 1, 4, 5, 6. Jas. P. Winchester, Wilmington, Del.
MISS JOHNSON, blk. m., 15.2, 6 yrs. Atlantic City, 43. Jerome Siegel, Aurel Batonyi, 42d St. and Madison Ave., New York City.
MISS MARSHALL, ch. s. m., 20. Sire, Dan Ledyard. Atlanta, 46. J. C. Roper, La Grange, Ga.
MISS MAY BLOSSOM, ch. m., 13.1. Sire, Wistar Pony. Wilmington, 25. Bryn Mawr, 35. Cyril W. Armstrong, Philadelphia, Pa.
MISS MUFFITT, ch. m., 13.3, 9 yrs. Westchester, 48. Master Franklin M. Haines.
MISS NANCY, gr. m., 15.2, 6 yrs. Nyack, 6. Henry T. Boody.
MISSOURI BELLE, ch. g., 15.2, 4 yrs. Kansas City, 57. E. L. Haydon, Marshall, Mo.
MISS PECK, ch. m., 15, 7 yrs. Brockton, 50, 51. C. T. Proctor, New York City.
MISS PEABODY, 15.3, 8 yrs. Nashville, 52. Atlanta, 26. Lawrence Jones, Louisville, Ky.
MISS PROCTOR, bro. m., 15, 7 yrs. Durland, 31. Monmouth, 11, 12, 36. Newport, 12. Orange, N. J., 1. New York, 43. Brockton, 40, 47. Charles T. Proctor, 221 W. 58th St., New York City.
MISS ROBBINS, b., 1 yr. Sire, Robbins; dam, Alcina. New York, 8. Mrs. Horatio N. Bain, Nelson House, Poughkeepsie, N. Y.
MISS ROSELA, b. m., 15.2, 8 yrs. Sire, Sunolo; dam, Ruby Rose, by Electioneer. Atlantic City, 2. Philadelphia, 6, 8. Wilmington, 3. Bryn Mawr, 23, 24. Cyril W. Armstrong, 1001 Chestnut St., Philadelphia, Pa.
MISS SIMPLICITY, br. m., 14.3¾, 6 yrs. Bryn Mawr, 11, 29. Wilmington, 23, 28. Cleveland, 22. Durland, 5. Oscar Seeley, Overbrook, Pa.
MISS SYLVIA, b. m., 15.1½, 8 yrs. Chicago, 8, 10. Sid. Florsheim, Chicago, Ill.
MISS TIPPY, ch. m., 15.2, 3 yrs. By Chiswich. Charlottesville, 36. John L. Cochran, Charlottesville, Va.
MISTRESS NELL, bay m., 14.2½, 7 yrs. Durland, 1, 11. Philadelphia, 56, 61. Monmouth, 24, 49. Bay Shore, 16. Mrs. John Gerken, 1 W. 95th St., New York City.
MISTY MORNING, ch. f. Rockingham, 35. Major G. Chrisman.
MOABUND, br. g., 14.3¾, aged. Bernardsville, 9, 11. John F. Talmage, Bernardsville, N. J.
MODEL, b. h., 15.1, 9 yrs. Cedarhurst, 14. Thomas F. White, Cedarhurst, L. I.
MODEL ARTIST, b. g., 15.1¾, aged. Morristown, 26. Walter P. Bliss, Bernardsville, N. J.
MODESTY, bay m., 13.3, 4 yrs. Mineola, 11, 15. H. P. Whitney, Roslyn, L. I.
MODESTY, b. m., 16.2, 7 yrs. Sire, Monticello. Manassas, 25. R. C. Haydon, Buckland, Va.
MOGUL, ch. g., 15.3, 4 yrs. Manassas, 16. D. B. Tennant, Oatlands, Va.
MOHAWK, b. g., 15.3, 5 yrs. Toronto, 38. G. Gooderham, Sr., Toronto, Can.
MOHICAN, bay g., 16, 7 yrs. Belle Haven, 2, 13. Westchester, 9. Howard Willets, Gedney Farm, White Plains, N. Y.
MOLL, b. m., 15.2½, 6 yrs. Louisville, 3. Indianapolis, 16, 22. E. R. Sims, Chicago, Ill.
MOLLIE, br. m., 14.2, 8 yrs. Chicago, 79. Arthur Meeker, Chicago.
MOLLIE, b. m., 15.1, 4 yrs. St. Paul, 22. Geo. C. Loomis, Minneapolis, Minn.
MOLL RO, b. m., 3 yrs. Sire, Squire Ricknell; dam, Shepherdess. New York, 31. William Coleman Freeman, Cornwall Hack. Farm, Cornwall, Pa.
MOLLY, br. m., 16, aged. Cedarhurst, 17. Sidney Dillon Ripley, Hemstead, L. I.
MONARCHAL PRINCE, bay g., 15.1. Mineola, 16. Orange, N. J. 5, 9. Master Harvey S. Ladew, Glen Cove, L. I.
MONEY MAD. Glenwood Springs, 1, 10. G. E. Palmer, Denver, Colo.
MON PREMIER, b. s., 4 yrs. Chicago, 11, 13. McLaughlin Bros., Columbus, O.
MONROE, b. s., 15.2½. Chicago, 22. James Hobart Moore, Chicago.
MONSIEUR BEAUCAIRE, br. g., 15.2, 7 yrs. Cedarhurst, 9, 14. Miss Elsie H. Stanton, Lawrence, L. I.
MONTANA, b. g., 15.1, 6 yrs. Chicago, 34, 35, 42. Mrs. John Adams Drake, Kenwood Hotel, Chicago.

MONTE. Kansas City, 39, 40, 41. G. E. Palmer, Denver, Colo.
MONTE, b. g., 15.2. Kansas City, 31½. Mrs. R. G. Prigg, Kansas City, Mo.
MONTE, bay g., 15.3, 7 yrs. Brooklyn, 26. Clarence L. Fabre, 42 S. Oxford St., Brooklyn, N. Y.
MONTE CARLO, sk. s., 42½ in., 14 yrs. New York, 63, 64, 81, 88, 90. Thos. L. Watt, 605 Fifth Ave., New York City.
MONTE CRISTO. Tuxedo, 22, 28. Richard Mortimer.
MONTE MARK, b. s., 15.3, 8 yrs. Sire, Monte Cristo; dam, Fannie Giltner. Louisville, 58. C. Tandy, Milton, Ky.
MONTENEGRO, blk. g., 8 yrs. Toronto, 61. Thos. M. Lee, Toronto, Can.
MONTGOMERY CHIEF, sr. s., 15.3¾, 5 yrs. Louisville, 58, 59, 65. Indianapolis, 1, 2, 45. Chicago, 80, 83. Nashville, 49, 52. St. Louis, 49, 53, 57. Kansas City, 53, 54. Ball Bros., Versailles, Ky.
MOTION. Tuxedo, 2. Westmoreland Davis.
MONTAUK. Tuxedo, 19. John H. Prentice.
MONTIS, ch. g., 13, aged. Philadelphia, 48. Geo. D. Widener, Jr., Ogontz, Pa.
MONTREAL. Tuxedo, 24. Misses Harriman.
MONTREAL, sk. s., 43½ in., 22 yrs. New York, 63, 64. Thos. L. Watt, 605 Fifth Ave., New York City.
MONTROSE, ch. g., 15.3½, aged. Montreal, 28, 29, 51. H. Montagu Allan, Ravenscrag, Pine Ave., Montreal, Can.
MOON LOOKER, 16, b. g., 6 yrs. Atlanta, 13. Frank Hawkins, Atlanta, Ga.
MOONSHINE, gr. g., 15.2½, 8 yrs. Morristown, 27. Clarence Blair Mitchell, Bernardsville, N. J.
MOONSHINE, gr. g., 16.1. Boston, 64, 112. John Caswell, Prides Crossing, Mass.
MOONSTONE, gr. g., 15.2½, 8 yrs. Morristown, 30, 55. Bernardsville, 9, 12. Boston, 64, 112. Clarence Blair Mitchell, Bernardsville, N. J.
MORE THAN KING, ch. g., 15, 5 yrs. Minneapolis, 4. St. Paul, 18. Des Moines, 30, 34. Louisville, 10, 32. Indianapolis, 17, 19, 23, 30, 33. Denver, 2, 17, 21, 23, 47, 48. Glenwood Springs, 19. Kansas City, 14, 19, 28, 30, 35. Mrs. J. P. Cudahy, Kansas City, Mo.
MORETTA, br. m., 15.3, 7 yrs. Indianapolis, 22. J. R. Peak & Son, Winchester, Ill.
MORRIS, b. g., 16½, 7 yrs. Morristown, 9, 10, 48, 49. Bernardsville, 3, 4. Walter P. Bliss, Bernardsville, N. J.
MORTON, b. g., 15, 7 yrs. Baltimore, 10. Lawrence Perin, 1028 Charles St., Baltimore, Md.
MOSCOW, ch. g., 16, 8 yrs. Bay Shore, 10A. F. G. Bourne, Oakdale, L. I.
MOSS ROSE, 2d, bay, 17, 7 yrs. Sire, Macqueen; dam, Lady Marmion. Toronto, 27, 29, 30, 32. Gordon Bros., Claremont, Can.
MOTTE, b. m., 15.3, 4 yrs. Louisville, 51, 52, 64, 77. C. L. Railey, Lexington, Ky.
MOUNTAIN BOY, b. g., 4 yrs. Front Royal, 9, 13, 15. W. P. King, Front Royal, Va.
MOUNTAIN GIRL, br. m., 15.3, 5 yrs. Baltimore, 22. Highland Farm, Bryn Mawr, Pa.
MOUNT PELEE, b. g., 15.3. Denver, 39. D. F. Hogan, Colorado Springs, Colo.
MOUNT VERNON. Lynchburg, 11, 20. Hampton Stock Farm, Theological Seminary, Fairfax Co., Va.
MR. BROWN, br. g., 15.2½, 7 yrs. Wilmington, 16, 20, 21, 32. J. Edward Addicks, Claymont, Del.
MR. JERROCKS, br. g., 16, 7 yrs. Chicago, 85. New York, 91. Charlottesville, 28. Warrenton, 29, 35. James Hobart Moore, 76 Monroe St., Chicago.
MR. PICKWICK, b. g., 16, 7 yrs. St. Paul, 26. W. G. Carling, St. Paul, Minn.
MRS. TURNER, b. m. Upperville, 52. Chas. Mullikin, Millwood, Va.
MR. TRICK, br. g., 3 yrs. Upperville, 3. Courtland H. Smith, Theo. Seminary, Va.
MR. TURNER, b. g. Upperville, 34, 52. Chas. Mullikin, Millwood, Va.
MT. VERNON, b. g., 15.3, 4 yrs. Orange, 28. Manassas, 12. Warrenton, 16, 20. Upperville, 9, 20. Courtland H. Smith, Theological Seminary, Va.
MUGGINS, b. m., 15.2, aged. Chicago, 5, 6, 7. M. H. Tichenor & Co., Chicago.
MUGGINS, b. g., 15.1½, 6 yrs. Minneapolis, 6. St. Paul, 21. Louis A. Laramee, Minneapolis, Minn.
MUNCHAUSEN, s. g., 4 yrs. Front Royal, 16, 23, 25. J. P. Dulaney, Upperville, Va.
MUSA, ch. g., 16, 4 yrs. Warrenton, 30. Front Royal, 26. Berryville, 27. Wm. F. Randolph, Millwood, Va.
MUSKETEER, br. g., 15.3½, 6 yrs. New York, 47, 50, 112. Jos. E. Widener, Ogontz, Pa.

MUSKETEER. Kansas City, 38. G. E. Palmer, Denver, Colo.
MUSTELLO, ch. g., 15.1¾, 7 yrs. New York, 72, 76. James Gayley, 71 Broadway, New York City.
MUZETTE, bay m., 15.1, 7 yrs. Monmouth, 11, 35. Nyack, 11, 13. Newport, 10, 19. Westchester, 13, 31. New York, 11, 41. Reginald Vanderbilt.
MY FELLOW, ch. g., 16, 6 yrs. Montreal, 30, 31. Toronto, 49, 55A. New York, 96. Indianapolis, 50. Brockton, 74. George Pepper.
MY LADY, ch. m., 7 yrs. New York, 96, 102. Overland Hunt Club, Towson, Md.
MY LADY DAINTY, ch. m., 14.3, 7 yrs. Atlantic City, 13, 21, 24. Brooklyn, 14. Boston, 48, 80, 82, 90. Durland, 5, 9, 11. Philadelphia, 56, 58. Brockton, 44, 63, 64, 94. Mrs. John Gerken, Gerkendale Farm, Gravesend, L. I., N. Y.
MYOPIA, br. g., 15.3, 8 yrs. Boston, 105. Montreal, 30, 42. Toronto, 53. Des Moines, 17. Chicago, 86, 92, 93. Nashville, 28. Atlanta, 30, 34, 35. Kansas City, 61, 65. New York, 102, 103, 105. Brockton, 75, 89. George Pepper, Toronto, Can.
MYRTLE, br. m., 14½, aged. Bryn Mawr, 18. Highland Farm, Bryn Mawr, Pa.
MYRTLE, br. m., 15.3, 4 yrs. Sire, Tom Flynn; dam, Millesian. Montreal, 3. W. Watson Ogilvie, 107 Simpson St., Montreal, Can.
MYRTLE, br. m., 11.3½, 4 yrs. New York, 78, 87. G. Howard Davison, Altamont Stock Farm, Millbrook, N. Y.
MYRTLETON BELLE, br. m., 15.2, 7 yrs. Sire, Myrtleton; dam, Coupon Belle. Manassas, 7, 18. Richmond, 2. Upperville, 10. Duffey Bros., Middleburg, Va.
MY SURPRISE, br. g., 15.1, 8 yrs. St. Louis, 10, 11, 13, 19, 27. New York, 42, 43, 109, 110. John S. Bratton, National Stock Yards, Ill.

McADAMS, ch. s. Cleveland, 1. Forest City Farm.
McDUFF. Nashville, 30. Crow & Murray, Toronto, Can.
McGREGOR. Nashville, 30. Crow & Murray, Toronto, Can.
McGREGOR, br. g., 15.2, 8 yrs. Montreal, 15, 19. Mortimer B. Davis, 970 Sherbrooke St., Montreal, Can.
McKINTRICK, c. g., 15.2, 5 yrs. Denver, 9. Charles F. Reynolds, Denver, Colo.
McKUSICK, b. g., 15.1, aged. Bryn Mawr, 3, 6, 7, 9, 14, 21. F. Hutchinson Galloney, Devon, Pa.
McNAUGHT, b. s., 14, 1 yr. Sire, Alliwood; dam, Allie. Louisville, 77. A. P. Bruce, Danville, Ky.
McRINA, bl. m., 15, 4 yrs. Online 1st; dam by Onwood. Charlottesville, 7, 10. D. A. Langhorne, Scottsville, Va.

NAKOMIS, b. m., 15.3, 5 yrs. Sire, Godolphin. Warrenton, 31. Bell-Air Stock Farm, Warrenton, Va.
NANCY, br. m., 16, 5 yrs. Charlottesville, 29, 30. Chicago, 90. Dr. F. D. Owsley, Greenwood, Va.
NANCY, br. m., 15.2, 8 yrs. Southampton, 2, 5, 8. George C. Clark, Southampton, Va.
NANCY, br. m., 14.3. Montreal, 11. A. E. Ogilvie, 1104 Sherbrooke St., Montreal, Can.
NANCY BLACK, blk. m., 15.2, 8 yrs. Atlantic City, 32. Wilmington, 35, 40. Bryn Mawr, 48. L. M. Stackhouse, Gradyville, Pa.
NANCY BROWN, ch. m., 15.2½, 7 yrs. New York, 109. Nathaniel Moore, 2922 Michigan Ave., Chicago, Ill.
NANCY IVO, s. f. Manassas, 35. Jos. Mayhugh, Briston, Va.
NANCY J., ch. m., 15.2, 4 yrs. Atlantic City, 34. Alexander Brown, Torresdale, Pa.
NANINE, sk. m., 39 in., 8 yrs. New York, 90. Thos. L. Watt, 605 Fifth Ave., New York City.
NATALIE, bay m., 15.1½, 6 yrs. Brooklyn, 14, 31, 35. Durland, 9. Westchester, 45, 46, 49. Miss May Deering, 103 St. and Riverside Drive, New York City.
NEBO, 12.2, 7 yrs. Nashville, 33. Wiley Mayo, Nashville, Tenn.
NED, b. g. Cleveland, 9. Miss Hazel Ruth Kirk.
NED ALLERTON, b. g., 15.1½, 6 yrs. By Allerton. Durland, 17, 26. C. K. G. Billings, Hotel Netherland, New York City.
NELL, srl. m., 15, 7 yrs. Indianapolis, 54. Frank Murphy, Indianapolis, Ind.
NELL, b. m., 15.2, 6 yrs. Des Moines, 20. Ed. Crawford, Des Moines, Ia.
NELL, b. m., 15.1¾, 6 yrs. Durland, 32. Nyack, 16. New York, 73. John I. D. Bristol, 45 W. 74th St., New York City.
NELL GWYNNE, sorrel m., 15.2, 8 yrs. Bryn Mawr, 19. Walter Lippincott, Bryn Mawr, Pa.

NELL GWYNNE, b. m., 15.1, 7 yrs. By Arnon. Cleveland, 16, 25. 28. Charlottesville, 14, 19, 22. Orange, 29, 32, 34, 38. Miss Landon Rires, Cobham, Va.
NELLIE, br. m., 14.3½, 10 yrs. Westchester, 12. Edwin H. Weatherbee, Mamaroneck, N. Y.
NELLIE, gr. m., 15.2, 6 yrs. Des Moines, 22. W. L. Brown, Des Moines, Ia.
NELLIE, br. m., 3 yrs. By Wilbel. Upperville, 50. Henry Frasier, Trapp, Va.
NELLIE, ch. m., 15.3. Orange, Va., 14. Wm. H. Garnett, Locust Dale, Va.
NELLIE, b. m., 16, 5 yrs. Toronto, 74. Mrs. Christie, Toronto, Can.
NELLIE GOLDLEAF, br. m., 15.3, 9 yrs. Toronto, 58, 60. M. E. Mitchell, Brampton, Can.
NELLIE GRIMES, ch. m., 3 yrs. Atlanta, 45. W. B. Spearman, Social Circle, Ga.
NELLIE RAY, b. m., 1 yr. Front Royal, 4. J. P. Baggerly, Flint Hill, Va.
NELLY LANGTON, ch. m., 15.1, 5 yrs. Sire, Langton Performer; dam, Nelly. New York, 118. Frederick C. Stevens, Maplewood Hack. Stud, Attica, N. Y.
NELSON, ch. c. Rockingham, 37. E. M. Minnick.
NERO, blk. g. Hamilton, 3. Miss Elaine Denegre.
NETTIE ROY, ch. m. Cleveland, 17. Henry Eck.
NETOCORIS, b. s., 15, 3 yrs. Sire, Allerton; dam, Temple Boy. Wilmington, 10. H. T. Wallace, Wilmington, Del.
NEVARRE, ch. g., 15.1, 4 yrs. Boston, 24. E. D. Jordan, 450 Washington St., Boston, Mass.
NEWNHAM DUKE, br. star in forehead, 3 yrs. Sire, Catthorpe Irving; dam, Blossom. Toronto, 19. J. M. Gardhouse, Highfield, Ont.
NEWSBOY, ch. g., 14.3, 7 yrs. Atlantic City, 5, 6, 12, 14, 42. Brooklyn, 6, 7, 13. Boston, 25, 45, 46, 47, 121. Philadelphia, 22, 30, 31, 40, 42. Bay Shore, 1, 9, 10, 12. New York, 55. Brockton, 39, 40, 42, 46, 48, 49, 53, 92. Mrs. John G. Gerken, Gravesend, L. I., N. Y.
NIBS, ch. m., 14.1, 8 yrs. Bay Shore, 14. Geo. G. McMurtry, Jr., 1812 Fifth Ave., New York City.
NIBS, b. g., 15.1½, 8 yrs. Bernardsville, 6, 7. E. T. H. Talmage, Bernardsville, N. J.
NIGHT, 12, 4 yrs. Nashville, 31. Corine A. Rich, Nashville, Tenn.
NIGHT, ch. srl., 16, 7 yrs. Indianapolis, 62, 65. J. T. Johnson, Stock Yards, Indianapolis, Ind.
NIGHT SHADE, blk. g., 15.1, 4 yrs. Des Moines, 2. W. A. Dobson. Marion, Ia.
NIMBUS L., bl. s., 42 in., 5 yrs. Chicago, 64, 67, 68. New York, 64. C. E. Bunn, Peoria, Ill.
NIMROD, br. g., 15.2½, 6 yrs. Grafton, 23. Dr. E. H. Trowbridge.
NIP, b. g., 15.1½, 7 yrs. Bernardsville, 1, 2. Mrs. Chas. M. Chapin, Bernardsville, N. J.
NIP, b. g., 15.1, 6 yrs. Bay Shore, 28. J. Campbell Smith, Bay Shore, L. I.
NIP, b. g., 12, 7 yrs. Westchester, 36. Miss Carol Clark, Rye, N. Y.
NITRE, br. m., 16, 10 yrs. Sire, Godolphin. Warrenton, 8. Austin Blackwell, Warrenton, Va.
NIZAM, br. g., 16.1, 5 yrs. Richmond, 9. Barton H. Grundy, Richmond, Va.
NOBLE PRINCE, b. g., 15.3½, 6 yrs. Sire, Princeton; dam, Belle Clay. Wilmington, 17. Wm. B. Austin, Wilmington, Del.
NOBLE ST. CLOUD, br. g., 15, 5 yrs. Minneapolis, 16. J. D. McArdle, Minneapolis, Minn.
NONA, ch. m., 14.1, 6 yrs. St. Louis, 37. W. H. Burritt, St. Louis, Mo.
NONPAREIL, b. g., aged. Brockton, 72. B. D. Sumner, Boston, Mass.
NORA, br. m., 15.2, 5 yrs. Des Moines, 20. Ed. Crawford, Des Moines, Ia.
NORDEN, b. g., 16.2, 8 yrs. Sire, Imp. Norwegian. Bryn Mawr, 42. Robt. E. Strowbridge, Bryn Mawr, Pa.
NORA P., b. m., 15¾, 4 yrs. Orange, 18. G. E. Waugh, Everona, Va.
NORINA, ch. Sire, Lord Denby II 358; dam, 993 Gossip. Boston, 20. E. D. Jordan, 450 Washington St., Boston, Mass.
NORTHUMBERLAND, blk. g., 14.1½, 7 yrs. Atlantic City, 28. Orange, N. J., 17. B. V. H. Vingut, Sheepshead Bay, L. I., N. Y.
NORVAL KING, br. s., 16.1, 7 yrs. St. Paul, 28. L. C. Kinney, 3629 Minnehaha Ave., Minneapolis, Minn.
NORWOOD, ch. g. Hamilton, 6. Miss Madeline Boardman.
NORWOOD, bay g., 15.3, 8 yrs. Brooklyn, 4, 5. Boston, 42. Philadelphia. J. Roosevelt Shanley, 107 Riverside Drive, New York City.

NIGHTINGALE, bay m., 15.3½, 7 yrs. Durland, 12. F. Ambrose Clark, 374 W. 89 St., New York City.
NUTWOOD, br. g., 15.2½, 7 yrs. Grafton, 23. Dr. E. H. Trowbridge.
N. W., ch. g., 16, 6 yrs. Montreal, 24, 26, 29, 34, 51. Geo. Pepper, Agt., Toronto, Ont.

OAKLAND, bay g., 14.1½, aged. Durland, 10. Newport, 38. New York, 82. A. G. & R. C. Vanderbilt, 721 Fifth Ave., New York City.
OCTOO, blk. g., 16, 5 yrs. Boston, 79, 83. R. D. Evans, Boston, Mass.
ODDITY, bay g., 15.1, 8 yrs. Monmouth, 12. Solon L. Frank, 144 E. 24th St., New York City.
OGDENSBURG, ch. g., 15.3, aged. Montreal, 51. Sir William Hingston, 882 Sherbrooke St., Montreal, Can.
OGLE, ba. g., 14.3, 5 yrs. St. Louis, 1. John S. Bratton, Nat. Stock Yards, Ill.
OGUNQUIT, br. g., 16, 4 yrs. Sire, Rigelleto; dam, Transit. Philadelphia, 74. Wilmington, 36. Charlottesville, 21, 27. Orange, 33. Manassas, 22, 28, 29. Warrenton, 25, 30, 35. Upperville, 27, 32, 57. New York, 98. Hampton Stock Farm, Theological Seminary P. O., Va.
OH MY, O ME, b. h., 15, 6 yrs. Des Moines, 4, 30. Louisville, 6. Indianapolis, 30, 46. E. R. Sims, Chicago, Ill.
O. K., br. g., 15.3, aged. Sire, Pendennis. Warrenton, 27. Bell-Air Stock Farm, Warrenton, Va.
O. K., b. f., 3 mo. Sire, St. Carolus. Warrenton, 5. Sidney Burgess, Warrenton, Va.
OLD HENRY, s. g., 4 yrs. Front Royal, 18. Briggs & Baker, Briggs, Va.
OLGA. Lenox, 20. Misses Gladys & Vera Bloodgood.
OLGA, br. m., 15.1½, 5 yrs. Chicago, 23. Jas. Hobart Moore, Chicago.
OLIVER, bay. Lake Forest, 1. F. P. Prazier.
OMA, ch. f. Rockingham, 28. Mrs. Dr. Davis.
OMY, ch. m., 15.1½, 7 yrs. Orange, N. J., 10. F. S. Flower, 45 Broadway, New York City.
ONIE. Lenox, 13. Clipston Farm.
ONLY WAY, br. g., 15.3½, 7 yrs. New York, 57. Jas. Hobart Moore. 76 Monroe St., Chicago, Ill.
ON MY HONOR, bay s., 15.3½, 4 yrs. Nyack, 4. Westchester, 7, 14. New York, 110. Herbert Coppell, Tenafly, Conn.
ONTARIO, br. g., 16.1, 5 yrs. Montreal, 27, 35. Toronto, 45. Nashville, 6, 13, 18, 30. St. Louis, 13, 19. Atlanta, 9, 13. Geo. Pepper, Toronto, Ont.
ON TIME, b. g., 14.3½, 7 yrs. Toronto, 33, 36. Crow & Murray, Toronto, Can.
ONTONIA, 15.3, ch. g., 4 yrs. Louisville, 12. Geo. Pepper, Toronto, Can.
ONYX, dk. ch. m., 16, aged. Montreal, 39. M. Chevalier, 1058 Dorchester St., Montreal, Can.
ORANGE BLOSSOM, ch. f. Rockingham, 21. L. D. Patterson.
ORIFLAMME, ch. g., 15.3, 8 yrs. Brooklyn, 15, 36. Bay Shore, 18, 19. Mineola, 17, 18. Theo. F. Miller, 95 Joralemon St., Brooklyn, N. Y.
ORILLIAN, br. s., 15.1½, 7 yrs. Boston, 53. Grafton, 18, 25. Samuel J. Shaw, 8 Congress St., Boston, Mass.
ORTRUDE, br. m., 15.1, 6 yrs. Boston, 48, 84. C. L. Railey, 124 W. 56th St., New York City.
OSCAR, b. g., 12.2, 4 yrs. Sire, Norway; dam, Edith. Bryn Mawr, 35. Miss Berth Welbur, Devon, Pa.
O SO GAY, ch. g., 15.2, 5 yrs. Minneapolis, 10. St. Paul, 13. Des Moines, 2, 33. Indianapolis, 19. Glenwood Springs, 19. A. E. Ashbrook, Kansas City, Mo.
OTHELLO, blk. g., 15.3½, 7 yrs. Atlantic City, 10, 11. Monmouth, 14, 18, 38. Nyack, 14. Hamilton, 9. De Cernea Stables, 230 W. 58th St., New York City.
OTHELLO. Lenox, 18. Girard Foster.
OVERLOOK, b. stal., 15.2, 2 yrs. Sire, John Bascomb; dam, Young Mollie. New York, 6. C. G. Allerton, Middleburg, Conn.

PADDY. Tuxedo, 19. Theodore Trelinghuysen.
PADLOCK, bay m., 14.1½, 7 yrs. Nyack, 22. Sidney Holloway.
PAGAN, ch. s., 16.1½, aged. Sire, Imp. Matchless, by Stockwell. Philadelphia, 1. Charles E. Mather, Walnut St., Philadelphia, Pa.

PAGANSON, ch. g., 16, 3 yrs. Philadelphia, 76. C. E. & V. C. Mather, 226 Walnut St., Philadelphia, Pa.
PALAMITO. Toronto, 67. Toronto Hunt Polo Club, Toronto, Can.
PALL MALL. Cleveland, 15, 19, 21, 26. C. A. Otis.
PANDORA, b. m., 14.1, 6 yrs. Morristown, 1. Albion L. Page, Madison, L. I.
PANDORUS, b. g., 15.3, 5 yrs. Grafton, 12, 56. Pierre Lorillard.
PANSEY, b. m., 14.3, 6 yrs. Morristown, 2. Thos. B. Hidden, Short Hills, N. J.
PAPOOSE, b. m. Upperville, 24. Toronto, 67. Courtland H. Smith, Theological Seminary, Va.
PARADER, b. s., 2 yrs. Sire, Pedlar; dam, Diligencia. Grafton, 4. George B. Inches.
PARAGON, b. s., 15.1½, 3 yrs. Sire, Phaeton; dam, Angelica. Philadelphia, 12. F. J. Kimball, Ithan P. O., Del. Co., Pa.
PARAGON, br. g., 15.3, 6 yrs. Boston, 33. A. H. Fitch, V. S., Corner St. Cecilia and Scotia Sts., Boston, Mass.
PARAMOUNT, br. g., 15.3½, 8 yrs. Westchester, 10. Franklin Haines.
PARKER, bay. Lake Forest, 12B. Nathan Swift.
PARSON, bay, 9 yrs. Lake Forest, 18. Arthur T. Aldis.
PASHA, b. g., 16, 4 yrs. Richmond, 6, 10. Dr. F. D. Owsley, Greenwood, Va.
PATER, b. g., 15.3, 7 yrs. Orange, N. J., 4, 11, 28, 29, 35. C. F. Lawton & E. F. Lawton, 12 Mulford St., East Orange, N. J.
PATHFINDER, ch. g., 16, 6 yrs. Richmond, 25, 33. Baltimore, 23. Mrs. Stewart Lee, Ruxton, Baltimore Co., Md.
PATHFINDER, br. stal., 15.3, 8 yrs. Westchester, 3. Howard Willets, Gedney Farm, White Plains, N. Y.
PATHFINDER, ch. g., 15.3, 8 yrs. Leonatus. Charlottesville, 37. Lewis G. Young, New York City.
PATIENCE, ch. m., 15.3. Orange, N. J., 35. H. B. Vaughan, 48 Reynolds Terrace, Orange, N. J.
PATIENCE, b. g., 15.1½, 6 yrs. Charlottesville, 17. Orange, 17, 37. Manassas, 16. Richmond, 12. Lynchburg, 25, 26. Mountain View Farm, Marshall, Va.
PATROLMAN, b. g., 15.0½, 5 yrs. Orange, N. J., 27. Ernest Buckley, 12 N. Clinton St., East Orange, N. J.
PATS, 9 yrs. Lake Forest, 11. J. H. Dwight.
PATSEY, br. g., 48 in., 5 yrs. Chicago, 63, 71. Lolita Armour, Chicago.
PAUL, bay g., 15.3, 7 yrs. Belle Haven, 13. W. R. H. Martin.
PAUL, blk. s. Hamilton, 13. B. H. Tracy.
PAUL, blk. g., 14.0½, 6 yrs. Boston, 72. E. S. Skead, Ottawa, Can.
PAULINE, ch. m., 15, 7 yrs. Orange, N. J., 2, 27. Cyrus F. Lawrence, 35 Austin St., Newark, N. Y.
PAULINE, bay m., 16, 7 yrs. Durland, 3, 6. C. K. G. Billings, Hotel Netherland, New York City.
PAWNEE, JR., bay g., 15.1, 6 yrs. Durland, 11, 19, 27. C. K. G. Billings, Hotel Netherland, New York City.
PAWNEE W., bay g., 14.2, 7 yrs. Durland, 11, 16, 21. C. K. G. Billings, Hotel Netherland, New York City.
PEACHES, g. m., 15.3, 5 yrs. Bryn Mawr, 33, 51. Highland Farm, Bryn Mawr, Pa.
PEACOCK. Tuxedo, 7. Mrs. Charles B. Alexandre.
PEACOCK. Lenox, 17. Giraud Foster.
PEACOCK, roan g., 15.3. Bernardsville, 4. Blairsden Stables, Bernardsville, N. J.
PEACOCK, b. g., 15.1, 6 yrs. Cedarhurst, 7. Albert Tilt, Lawrence, L. I.
PEACOCK, br. g., 15.1, 5 yrs. Manassas, 13, 23. Warrenton, 23. T. L. Evans, Warrenton, Va.
PEANUTS, b. g., 12.2½, 7 yrs. Southampton, 14. Mrs. A. Hartupee McKee, Southampton, L. I.
PEARL, b. m., 16, 6 yrs. Boston, 114, 115. Montreal, 30, 36, 37, 41, 42. Toronto, 53, 54, 56. Des Moines, 37, 46. Chicago, 02, 94B. Nashville, 46, 47. St. Louis, 163. Atlanta, 30, 35, 44. Kansas City, 64, 65, 66. New York, 101, 102, 103. Brockton, 74, 85, 89. George Pepper, Toronto, Can.
PEARLE, ba. m., 13, 9 yrs. St. Louis, 38. G. Lacey Crawford, St. Louis, Mo.
PEDRO M., ch. s., 42 in., 3 yrs. New York, 81. Miss Gertrude Lexow, 118 W. 32d St., New York City.
PEERLSS DIAMOND. Brockton, 100. W. Patten.

PEERLESS, br. g., 15.3½, 6 yrs. Westchester, 10. Franklin Haines.
PEG. WOFFINGTON, sorrel m., 15.2, 7 yrs. Bryn Mawr, 19. Walter Lippincott, Bryn Mawr, Pa.
PELHAM BOY, bay, 3 yrs. Sire, Pride of Hatfield; dam, Beatrice. Toronto, 19. Morris Stone & Wellington, Fonthill, Ont.
PEMBROOK, b. m., 15.2, 7 yrs. Bay Shore, 9, 25. Mrs. Albert Young, Pembrook, Glen Cove, L. I.
PENIWINKLE, ch. m., 10.2, 5 yrs. Atlantic City, 18. David Fitzsimmons, 112 S. Connecticut Ave., Atlantic City, N. J.
PEPPER, bl. m., 44 in., 6 yrs. Chicago, 70. Joe W. Dixon, Evanston, Ill.
PEPPER, gr. g. Oconomowoc, 12. P. A. Valentine.
PEQUOT. Lenox, 7, 8. Miss Marian Haven.
PERFECTION. Tuxedo, 24. E. H. Harriman.
PERFECTION, ch. g., 14.3¾, 4 yrs. Newport, 14. Chicago, 17, 18, 41, 47. W. H. Moore, Prides Crossing, Mass.
PERFECTION, ch. g., 15.1, 6 yrs. Nyack, 13, 14. Newport, 12, 16. Westchester, 5, 6, 29. Strauss & Hexter, 1722 Broadway, New York City.
PERFECTION, s. g., 4 yrs. By Prather. Upperville, 28. Front Royal, 26, 27, 30. Berryville, 25, 30. J. T. Lindsay, Berrys, Va.
PERFECTUS, b. g., 15.0½, aged. Orange, N. J., 22, 24. Winthrop D. Mitchell, 23 South Grove St., East Orange, N. J.
PERFORMER, bay, 16, 5 yrs. Sire, Phenomena; dam, by Derby. Toronto, 4. W. N. Scott, Milton, Can.
PERRITON, ch. g., 15.3½, 4 yrs. Orange, N. J., 42, 44. Mrs. H. H. Good, 438 Central Ave., East Orange, N. J.
PERRY, br. g., 15.2¾, 5 yrs. Toronto, 37, 73. A. S. Chisholm, Oakdale, Can.
PERSECUTOR, 15, b. g., 7 yrs. Sire, Pilot Medium. Louisville, 1. C. C. Harris, Lexington, Ky.
PERSEVERE, b. g., 13.0½, 5 yrs. New York, 79. C. K. G. Billings, 54 Wall St., New York City.
PET, blk. m., 12.2, 5 yrs. Indianapolis, 24. Peter Lieher, Jr., Indianapolis, Ind.
PETE, ch. g., 14.2, 6 yrs. Toronto, 65, 67. Major Williams, Stanley Barracks, Can.
PETER, blk. s. Hamilton, 13. B. H. Tracy.
PETER, blk. s., 14.1, 4 yrs. Boston, 61, 72. E. S. Skead, Ottawa, Can.
PETER COOPER, b. g., 15.1½, 5 yrs. Minneapolis, 6. St. Paul, 17, 21, 27, 29. Louis A. Laramee, Minneapolis, Minn.
PETERKIN, b. g., 15.3, 6 yrs. Bryn Mawr, 33. Helen Lippincott, Devon, Pa.
PETLAR, b. s., 15.1½, aged. Sire, Electioneer; dam, Penelope. Grafton, 1. George B. Inches.
PETROLEUM, blk. g., 15.1½, 4 yrs. Newport, 5, 28, 32. Mrs. Jas. B. M. Grosvenor, Newport, R. I.
PHAETON, ch. s., 15.1½, 10 yrs. Sire, Danegelt; dam, Blonde. Philadelphia, 11. F. J. Kimball, Ithan P. O., Del. Co., Pa.
PHANTON, bay gl. Berryville, 5. C. H. Boxwell.
PHILOPOENA, s. m., 4 yrs. Front Royal, 7. W. G. Davis, Vernon Mills, Va.
PHYLIS, lt. sr. male, 3½ mo. Front Royal, 3. B. D. Adelsberger, Front Royal, Va.
PICCADILLY, br. g., 15.3. Morristown, 45. J. W. Ogden, Morristown, N. J.
PICCADILLY, ch. g., 15.1½. Southampton, 5, 9. G. Louis Boissevain, Southampton, Va.
PICCADILLY, b. g. Cleveland, 12, 15, 19, 21, 26. C. A. Otis, Jr.
PICK TIME, br., 15.2, 13 yrs. Sire, Pickpocket; dam, Fast Time. Toronto, 2. E. B. Clancy, Toronto, Can.
PIEDMONT, b. g., 1 yr. Front Royal, 4. A. W. Henderson, Delaplane, Va.
PIERROT, bl. g. Grafton, 42. H. L. Bussigny.
PIERROT, gray g., 15.2½, 7 yrs. Brooklyn, 33, 87. Durland, 8. Southampton, 18. Theo. F. Miller, 95 Joralemon St., Brooklyn, N. Y.
PILOT, rn. g., 14.2, aged. Nyack, 22. E. C. Potter.
PILOT ELECT, s. g., 14.3½, 6 yrs. Sire, Pilot Medium. Wilmington, 13. H. T. Wallace, Wilmington, Del.
PING, gr. g., 15.3½. Chicago, 22. Wm. H. Moore, 4 E. 54th St., New York City.
PING PONG, ch. m., 15, 4 yrs. Bryn Mawr, 29, 31. F. Hutchinson Galloney, Devon, Pa.
PING PONG, b. m., 14.2, 6 yrs. Indianapolis, 41. A. E. Ashbrook, Kansas City, Mo.

PING PONG, blk. g., 9.2, aged. Brooklyn, 12. Mrs. F. W. Duryea, 31 Montgomery Pl., Brooklyn, N. Y.
PING PONG, roan g., 15.3, 7 yrs. Brooklyn, 32, 34. Wm. A. Jamison, 71 Water St., New York City.
PING PONG, skew m., 12.3, 6 yrs. Philadelphia, 63. New York, 79. R. F. Carman, Huntington, L. I.
PING PONG, sr. m., 15.2, 5 yrs. Louisville, 61. Miss Nora Hudson, Louisville, Ky.
PING PONG. Lenox, 11, 16. Miss Marian Haven.
PINK CORSET, ch. m. By Johnnes. Upperville, 38. Robt. Neville, Welbourne, Va.
PINTO, sp. m., 13.2. St. Louis, 65. John S. Bratton, Nat. Stock Yaards, Ill.
PINTO. Toronto, 67. Toronto Hunt Polo Club, Toronto, Can.
PINTO PIEBALD. Lenox, 10. Miss M. C. Alexandre.
PIQUET. Lenox, 1, 8. Miss Marian Haven.
PLATO, b. g., 16.1, 5 yrs. New York, 91. Adam Beck, London, Ontario, Can.
PLAYFUL, ch. c. Sire, Jake Shipsey. Manassas, 2. W. I. Marsteller. Centreville, Va.
PLEBISCITE, b. g., 15.3½, 4 yrs. Toronto, 37. W. A. Lawrence, Milton, Can.
PLYMOUTH CHAMPION, ch. g., 15.1½, 6 yrs. Boston, 23, 28, 43, 53, 62, 124. Philadelphia, 25. Newport, 3. New York, 56. Brockton, 41. E. D. Jordan, 450 Washington St., Boston, Mass.
POCAHONTAS, br. m., 16, 8 yrs. Belle Haven, 2, 13. Howard Willets, White Plains, N. Y.
POCEANNA, br., 8 yrs. Lake Forest, 10A. Helen Morton.
POCO, bl. and w. s., 45 in., 5 yrs. Chicago, 68. J. C. Caldwell, Chicago.
POLLY, b. m., 14.0¾, aged. Boston, 116. C. H. Macomber, 78 Chauncey St., Boston, Mass.
PONCE, br., 8 yrs. Lake Forest, 10A. Fauntleroy Gorton.
PONCE DE LEON, blk., 16.1, 15 yrs. Sire, Pancoast; dam, Elvira, by Cuyler. Boston, 1, 2, 3. Thos. W. Lawson, 33 State St., Boston, Mass.
PONG, gr. g., 15.3, aged. Chicago, 22. Wm. H. Moore, New York City.
PONTIAC, br. g., 16.0½, 6 yrs. Orange, 6. Miles W. Baney & Bro., 37-41 Bridge St., New York City.
PONS, b. g., 15.3. Bernardsville, 4. Blairsden Stable, Bernardsville, N. J.
PONY, ch. Lake Forest, 9B. Ida May Smith.
PONY BUTTON, blk. g., 14, 7 yrs. Monmouth, 23. Mrs. J. W. Peale, Seabright, N. J.
POP CORN, b. g. Oconomowoc, 5. P. A. Valentine, Chicago, Ill.
PORK, b. g., 15.2½. Kansas City, 21, 25, 30. C. C. Orthwein, Kansas City, Mo.
POSTBOY, ch. g., 15, 5 yrs. Montreal, 21, 23, 25. Toronto, 43. Mrs. A. Beck, London, Ont.
POSTHORN. Elizabeth, 8. Batjer.
POSTGUARD, ch. g., 15.1, 7 yrs. Sire, Cadet; dam, Portia. Baltimore, 14. Philadelphia, 35. Miss Cassatt, Berwyn, Pa.
POSTMASTER, gr. s., 14.3, aged. Boston, 30. Louisville, 32. Crow & Murray, 619 Yonge St., Toronto, Can.
PRAIRIE QUEEN, ch. m., 14.3, 7 yrs. Durland, 21, 26, 27. Mrs. J. Forbes Potter, 102 W. 86th St., New York City.
PRECEPTOR, br. s., 15.3½, 4 yrs. Nyack, 6. Westchester, 30, 35. Herbert Coppell, Tenafly, N. J.
PREMIER, b. g., 14.2, 8 yrs. Manassas, 19. Warrenton, 14, 26. New York, 80. Dr. C. S. Carter, Warrenton, Va.
PRESTON, b. s., 7 yrs. Sire, Washington. Louisville, 56. Gay Bros., Pisgah, Ky.
PRETONIUS. Tuxedo, 22, 24. Mrs. F. B. Keech.
PRICE, b. g., 16. Minneapolis, 8, 11. Clinton Morrison, Minneapolis, Minn.
PRIDE, b. g., 14.2. Chicago, 46. Mrs. Jarvis Hunt, Chicago.
PRIDE. Lenox, 17. Charlotte A. Barnes.
PRIDE OF DAHEIM, br. g., 15.3, aged. Richmond, 12. Mrs. Alfred Dieterick, New York, N. Y.
PRIDE OF MORAY, blk. m., 39 in., 10 yrs. Sire, Young Viscount; dam, Pride of Thule. Richmond, 16. Duncan Wright, Petersburg, Va.
PRIM, ch. m., 14½, 12 yrs. St. Paul, 6. Mrs. Geo. W. Koehler, 805 Portland Ave., St. Paul, Minn.
PRIMROSE, ba. m., 4 yrs. St. Louis, 21, 37. Crow & Murray, Toronto, Can.

PRIMROSE, b. m., 15¾, aged. Sire, Both Well. Wilmington, 40. Alfred L. Hawkins, Media, Pa.
PRIMROSE, s. g., 6 yrs. Front Royal, 23. A. L. Warthen, Front Royal, Va.
PRIMROSE, b. m., 42 in., 16 yrs. New York, 89, 90. Thos. L. Watt, 605 Fifth Ave., New York City.
PRIMROSE, ch. g., 15.1, 8 yrs. Baltimore, 5, 7, 10. William A. Marburg, Box 872, Baltimore, Md.
PRINCE, b. g., 16. Atlanta, 54. Chas. A. Healy, Atlanta, Ga.
PRINCE. Atlanta, 10, 16, 38. Lawrence Jones, Louisville, Ky.
PRINCE. Atlanta, 19, 21. Ralph Ragon, Atlanta, Ga.
PRINCE, s. g., 14.1, 6 yrs. Atlanta, 19, 21. Jas. R. DuBose, Jr., Atlanta, Ga.
PRINCE, b .g., 16, 6 yrs. Indianapolis, 10, 32, 58, 65. Courtland Van Camp, 1324 N. Pennsylvania, Indianapolis, Ind.
PRINCE, b. g., 15.3½. Morristown, 10. H. McK. Twombly, Florham Park, N. J.
PRINCE, b. g. Sire, Dangerous. Orange, 41. Wm. G. Crenshaw Est., Grassland, Va.
PRINCE, b. g., 46 in., 8 yrs. Kansas City, 44. Ross Quinn, Kansas City, Mo.
PRINCE, b. g. Oconomowoc, 11. P. A. Valentine, Chicago, Ill.
PRINCE, br. g., 3 yrs. Upperville, 15. Geo. Frasier & Son, Upperville, Va.
PRINCE, d. c. Rockingham, 40. Heatwole & Suter.
PRINCE. ch. c. Orange, 5. J. H. Donaghy, Orange, Va.
PRINCE, ch. g., 15.2, 9 yrs. Minneapolis, 11. St. Paul, 4, 24, 26, 29. F. B. Kellogg, St. Paul, Minn.
PRINCE. St. Louis, 66. William Altherr, St. Louis, Mo.
PRINCE. Denver, 5, 17, 18, 19, 20, 21. W. E. Hughes, Denver, Colo.
PRINCE, ch. g., 15.2½. Orange, N. J., 35. H. B Vaughan, 48 Reynolds Terrace, Orange, N. J.
PRINCE ADRIAN, blk. stal., 14.3¾, 8 yrs. Orange, N. J., 34. Tonzo Sauvage, 10 Park Pl., Newark, N. J.
PRINCE CHARLES, bay g., 15.3, 7 yrs. Belle Haven, 2. Westchester, 17, 24. Stuart Duncan, Greenwich, Conn.
PRINCE CROMPTON, 342, ch., 15.1¾, 6 yrs. Sire, Danegelt 174; dam, 499 Princess. Boston, 15, 11. New York, 23. E. D. Jordan, 450 Washington St., Boston, Mass.
PRINCE EDWARD, s. c. Manassas, 35. A. Armstrong, Nokesville, Va.
PRINCE GOLDEN, ch. g., 15.1, 5 yrs. Newport, 10, 12. New York, 43. T. E. Gordon & Son, 155 W. 56th St., New York City.
PRINCE HARRY, b. g., 16.2, 8 yrs. Grafton, 21. E. S. Pierce.
PRINCE HENRY, bl. g., 15.2, 6 yrs. St. Louis, 10. A. A. Busch, St. Louis, Mo.
PRINCE HENRY, br. g., 16, 4 yrs. Sire, Whirlwind. Orange, 27. Manassas, 15. H. O. Lyne, Somerset, Va.
PRINCE HENRY, b. g. Cleveland, 17. Henry Eck.
PRINCE LORAINE, b. g., 15.1, 2 yrs. Sire, Ben Lambert; dam, Seminole. Atlanta, 46. Chas. H. Black, Atlanta, Ga.
PRINCE OF KINELLAR 2d, bay, 2 yrs. Sire, Prince of Kinellar; dam, Fan. Toronto, 26. Innes & Hill, Sonya, Can.
PRINCE OF WALES, bl. s., 39 in., 11 yrs. New York, 90. Chas. E. Bunn, Peoria, Ill.
PRINCE REGENT, ch. g., 15.2, 8 yrs. Bay Shore, 29. Westchester, 18. Jay F. Carlisle, 20 Broad St., New York City.
PRINCE ROLAND, bl. g., 15.2½, 4 yrs. Chicago, 77. John G. Peek, Mendon, Mich.
PRINCE ROYAL, ch. g., 15.1, 8 yrs. Bay Shore, 12. Jay F. Carlisle, 20 Broad St., New York City.
PRINCESS. Hamilton, 15. Mrs. Prescott Bigelow.
PRINCESS, blk. m., 15.2½, 6 yrs. Westchester, 17. Daniel G. Reid, Belle Haven, Greenwich, Conn.
PRINCESS, blk. m., 11, 6 yrs. Atlanta, 18, 20, 40, 43. Miss Passie May Ottley, Atlanta, Ga.
PRINCESS, rn. m., 15.1¾, 6 yrs. Boston, 110. Montreal, 23, 25, 33. George Pepper, Toronto, Can.
PRINCESS, b. m., 16.2, 5 yrs. Charlottesville, 37. Julian Morris, Campbell, Va.
PRINCESS BONNIE, b. m., 15.2, 4 yrs. Sired by Fesler. Charlottesville, 19. H. T. Holladay, Jr., Rapidan, Va.
PRINCESS CHARMING, 15.1, 7 yrs. Nashville, 7, 10, 23, 27. Atlanta, 5, 6, 7, 10, 16, 38. Lawrence Jones, Louisville, Ky.
PRINCESS DILLARD, b. m., 15.1. Southampton, 1. George A. Dixon, Southampton, L. I.

PRINCESS FEODORA, bay, 2 yrs. Sire, Squire Rickell; dam, Florence. Toronto, 11. R. Beith, Bowmanville, Can.
PRINCESS LILLIAN, b. m., 15.1½, 6 yrs. Louisville, 7. Indianapolis, 33. E. R. Sims, Chicago, Ill.
PRINCESS LULU, Piebald m., 14.1, 8 yrs. Monmouth, 29. Seward Cary, West End, N. J.
PRINCESS MAY, br. m., 15.2, 9 yrs. Grafton, 14. Philip W. Moen.
PRINCESS NIAD, bay m., 15.2½, 6 yrs. Durland, 18. C. K. G. Billings, Hotel Netherland, New York City.
PRINCESS OLGA, b. m., 15.2½, 7 yrs. Bay Shore, 7, 8. F. G. Bourne, Oakdale, L. I.
PRINCETON, br. g., 15.3, 4 yrs. Sire, Prince Klamath. Charlottesville, 25, 26. J. B. McComb, Somerset, Va.
PROCTOR, br. g., 15.3¼, aged. Morristown, 45. Walter P. Bliss, Bernardsville, N. J.
PRINCETTA, piebald m., 11, 10 yrs. Southampton, 16. De Lancey Nicoll, Southampton, L. I.
PRINCE TALLEYRAND, br. g., 15.3, 4 yrs. Montreal, 21. Toronto, 40, 74. Mrs. A. M. Fraser, Toronto Junction, Ont.
PRINCE W., b. g., 15.1, 6 yrs. Denver, 6, 7, 8. J. A. Burnett, Denver, Col.
PRINCE WILLIAM, gr. g., 6 yrs. Grafton, 24. O. A. Kelley.
PROFESSOR, ch. g. Hamilton, 1. A. P. Gardner.
PROFESSOR, br. g., 16, 7 yrs. Atlantic City, 10, 14, 47. Boston, 34, 35, 56, 60. Philadelphia, 29 34, 43, 44, 46. New York, 110. Herbert Coppell, Tenafly, N. J.
PROHIBITION, b. g., 16, 5 yrs. Toronto, 37. W. A. Lawrence, Milton, Can.
PROMOTOR, ch. g., 16.1, 4 yrs. Sire, Silvermine; dam, Nanon. Bryn Mawr, 54. Miss C. E. Dohan, Darling P. O., Pa.
PROMOTER, b. g., 15.2½, 7 yrs. Brooklyn, 13. Philadelphia, 24. Westchester, 8, 14, 16, 17, 28, 30. New York, 40, 57. Boston, 29, 34, 35, 55, 56, 58, 60. Bay Shore, 3, 7, 10A, 12. Jay F. Carlisle, 20 Broad St., New York City.
PROSPERITY, ch. g., 15.1, 6 yrs. Newport, 12, 16. Westchester, 6. Strauss & Hexter, 1722 Broadway, New York City.
PUCK, 16, br. g., 9 yrs. Atlanta, 53. W. L. Peel, Atlanta, Ga.
PUCK, gr. g., 15.1½, 6 yrs. Southampton, 2, 5. Miss Ethel Moore, Water Mill, L. I.
PUCK, b. g., 15.1, 5 yrs. Oconomowoc, 7. Chicago, 29. P. A. Valentine, Chicago.
PUMPS, ch. g., 15.2, 8 yrs. Southampton, 17, 20. Miss L. W. Gulliver, Southampton, L. I.
PURDY MONTROSE, ch. c. Rockingham, 41. David Vanpelt.
PUSS, d. br. m., 11.2¾, 7 yrs. Toronto, 62. G. V. Foster, Toronto, Can.
PUSSY CAT, b. m., 14.3, 4 yrs. Orange, N. J., 26, 31. C. F. Lawton & E. Lawton, 12 Mulford St., East Orange, N. J.

QUANDARY, b. g., 15.2, 5 yrs. Newport, 31. Miss Edith Colford. Newport, R. I.
QUARTER CUP, b. g., 15, aged. Sire, Quartermaster; dam, by Son of Belmont. Westchester, 2, 3. Edgar Clausen, Port Chester, N. Y.
QUARTETTE, b. g., 15.1, 6 yrs. Atlantic City, 40. Thos. E. Young, 142 N. Broad St., Philadelphia, Pa.
QUARTZ, br. g., 16, 8 yrs. Sire, Quartermaster. Richmond, 1. John P. Branch, Richmond, Va.
QUEEN, ch. m., 15.1½, 8 yrs. Minneapolis, 11, 13. St. Paul, 4, 24, 29. Des Moines. 15, 51. F. B. Kellogg, St. Paul, Minn.
QUEEN, 11 yrs. Nashville, 15. Finley M. Dorris, Nashville, Tenn
QUEEN, skuebald m., 15.3, 7 yrs. Monmouth, 41. Walter Watson, Jr., Monmouth Beach, N. J.
QUEEN, blk. f. Rockingham, 44. Abe Early.
QUEEN, gr. f. Rockingham, 36. Dr. C. O. Miller.
QUEEN BEE, br. m., 15.2½. Richmond, 26, 29, 33. Mrs. R. G. Shaw, Greenwood, Va.
QUEEN BESS, ch. m., 15.2, 9 yrs. Grafton, 14, 17. Philip W. Moen.
QUEEN BEE, b. m., 15.3, aged. Charlottesville, 23, 24, 37. Warrenton, 33, 34. C. D. Langhorne, Greenwood, Va.
QUEEN DENMARK II., 15.2, b. m., 3 yrs. Sire, Highland Denmark. Louisville, 46, 54, 57. Farris & Denny, Danville, Ky.
QUEENE, ch. m., 14.1, 7 yrs. New York, 82. George J. Gould, 195 Broadway, New York City.

QUEEN LOUISE, br. f., 15.3, 4 yrs. Manassas, 6. Herman Heineken, Haymarket, Va.
QUEEN MONTE, blk. m., 15.1, 6 yrs. Sire, Monterey; dam, Queen Wilkes. Westchester, 2. Moses Taylor, Mt. Kisco, N. Y.
QUEEN OF THE FOREST, b. m., 16, 7 yrs. Sire, His Majesty 2513; dam, 664, Forest Queen. Boston, 23, 39, 55. New York, 28. E. D. Jordan, 450 Washington St., Boston, Mass.
QUEEN OF THE PARTY, ch. roan, 2 yrs. Sire, Rosseau Performer; dam, Lady Cocking. Toronto, 11, 16. H. N. Crossly, Rosseau, Can.
QUEEN OF SPADES, blk. f., 15.2. Sire, Virginia Chief. Orange, 13. R. C. Boston, Orange, Va.
QUICK STEP, b. m., 14.0½, 6 yrs. Atlantic City, 27. Richard Donnelly, Mamaroneck, N. Y.
QUILLER, b. g., 15.3, 4 yrs. Toronto, 46. G. A. Case, Toronto, Can.

RADIANT, ch. g., 14.3¾, 6 yrs. Southampton, 12. Mrs. G. W. Curtis, Southampton, L. I.
RADIANT, b. g. Oconomowoc, 8. W. H. Dupee.
RAGS, skew m., 13.2, 5 yrs. Belle Haven, 7. Westchester, 19, 40. Howard Willets, White Plains, N. Y.
RAGS. Chicago, 49. P. A. Valentine, Chicago.
RAINBOW, ch. g., 15.3, 5 yrs. Morristown, 27. Bernardsville, 9, 13. E. T. H. Talmage, Bernardsville, N. J.
RAJAH, b. g., 16, 4 yrs. Richmond, 6. Dr. F. D. Owsley, Greenwood, Va.
RAJAH, bay g., 16, 8 yrs. Belle Haven, 1. H. P. Whitaker.
RALEIGH, 8 yrs. Nashville, 15. Finley M. Dorris, Nashville Tenn.
ROMONA, b. m., 14.3½, 6 yrs. New York, 74. G. F. Stephens, Riding Academy, Cleveland, O.
RANGOR, ch. g., 15.2½, aged. Montreal, 39. J. C. Watson, 621 Sherbrooke St., Montreal, Can.
RARAHU. Toronto, 67. Toronto Hunt Polo Club, Toronto, Can.
RASCOMMON, ch. g., 15.1. Sire, Guardman. Manassas, 22. Courtland H. Smith, Theological Seminary, Va.
RASTUS, br. g., 14.3, 5 yrs. Manassas, 15. H. O. Lyne, Somerset, Va.
RATTLER, b. g., 15.3, 6 yrs. Boston, 105, 118. Chestnut Hill Stock Farm, Chestnut Hill, Philadelphia, Pa.
RAY, b. g., 15.2, 6 yrs. Chicago, 76. St. Louis, 47. Kansas City, 47, 49. F. M. Townsend, Denver, Colo.
Ray. Denver, 24. Dr. E. R. Rust, Denver, Colo.
REBEL, s. g. By Prometheus. Upperville, 4, 9. Berryville, 12, 15. R. B. Lawson, Upperville, Va.
RECKLESS SQUIRREL, blk. h., 15, 6 yrs. Des Moines, 7. T. H. Jones, Lucerne, Mo.
RED BEE, b. g., 15.1½, 10 yrs. Orange, N. J., 23. J. M. Beldon, 41 Harrison St., East Orange, N. J.
REDBERRY, ch. g., 15.2¾, 8 yrs. Brooklyn, 33. Miss Emily H. Bedford, 383 Clinton Ave., Brooklyn, N. Y.
REDBIRD, b. g. Hamilton, 2. W. C. Eustis.
RED BIRD, b. m., 15.1, 3 yrs. Sire, Ledyud. Atlanta, 45. J. C. Roper, La Grange, Ga.
RED BIRD, b. g., 15.1, 7 yrs. Denver, 6, 7, 8, 11. J. G. Burnett, Denver, Colo.
RED BUD, ch. g., 16, 6 yrs. St. Louis, 51, 53, 55, 56. Thomas Dunn, St. Louis, Mo.
RED CLIFFE, 2:23¼, ch. g., 15.3, 7 yrs. Sire, Honor, by Monroe. Boston, 4, 9, 10. A. S. Bigelow, Sears building, Boston, Mass.
RED CLOUD, b. g., 15. Morristown, 21. J. W. Ogden, Morristown, N. J.
REDFELLOW, ch. g., 16.1, 5 yrs. Louisville, 71, 72. St. Louis, 46. Atlanta, 33. Kansas City, 59. New York, 97. Geo. Pepper, Toronto, Can.
RED FERN, b. g., 15.2, 5 yrs. Brockton, 38. A. W. Casler, Boston, Mass.
REDFIELD, 16, 7 yrs. Nashville, 48. J. Horton Fall, Nashville, Tenn.
RED FOX, ch. s., 40 inches, 4 yrs. New York, 64, 88. Thos. L. Watt, Jr., 605 Fifth Ave., New York City.
RED LEAF, b. g., 15.2, 7 yrs. Brockton, 38. A. W. Casler, Boston, Mass.
RED OAK, b. g., 15.2, aged. Brooklyn, 17. New York, 96, 101. F. Ambrose Clark, 347 W. 89th St., New York City.
RED PRINCESS, ch. m., 14.3½, 6 yrs. Durland, 1. Morristown, 28. Bernardsville, 11. H. P. Wertheim, Central Park Riding Academy, New York City.

RED RAVEN SPLITS. Minneapolis, 1. St. Paul, 1, 16. Des Moines, 6, 35. Indianapolis, 5, 26, 36. Denver, 18, 19. Glenwood Springs, 1, 10. A. E. Ashbrook, Kansas City, Mo.
RED ROCK, s. g., 16, 6 yrs. Sired by Moderator. Wilmington, 34, 37. Jas. C. McComb, Claymont, Del.
RED ROCK, ch. g., 16.1, 6 yrs. Mineola, 21. John T. Leipe, Meadowbrook Club, Westbury, L. I.
REDRUFF, sr. g., 2 yrs. Front Royal, 5. A. W. Herndon, Delaplane, Va.
RED WILKES W., b. s., 15.2, 5 yrs. Sire, Red Wilkes; dam, Wilton. Wilmington, 8. H. T. Wallace, Wilmington, Del.
RED WING, b. m., 15.1¾, 6 yrs. Boston, 78. Llewellyn Meredith, London, Ont., Can.
REGENT, br. g., 15.3. Morristown, 22, 46. J. W. Ogden, Morristown, N. J.
REGINELLA, s. m., 16, 7 yrs. St. Louis, 24. Chas. P. Stanley, St. Louis, Mo.
RENA. Denver, 5, 19, 20. W. E. Hughes, Denver, Colo.
RENARD, 15.1, 6 yrs. Nashville, 50. Ball Bros., Versailles, Ky.
REQUITAL, b. stal., 16.1½, 9 yrs. Sire, Imp. Eothen; dam, Retribution. New York, 1. E. C. Cowdin, Mt. Kisco, N. J.
RETA N., ch. m., 15.2½, 5 yrs. Sire, Red Gauntlet; dam, Wilde, Lynchburg, 6, 9. C. W. Smith.
REVEILLE, b. m. Sire, Viceroy. Warrenton, 8. Misses M. & J. Barry, Warrenton, Va.
REWARD, b. g., 15.1, 6 yrs. Louisville, 48, 52. Chicago, 72. Atlanta, 22, 24, 41. Ball Bros., Versailles, Ky.
REWARD, ch. h., 15.3, 14 yrs. Indianapolis, 14. J. W. Reed, Portland, Ind.
REX. Lenox, 11, 18. Clipston Farm.
REX, b. g., 15.3, 6 yrs. Cleveland, 16, 25. Orange, 28. Des Moines, 22. C. C. Taliaferro, Nasons, Va.
REX CHIEF, s. s., 15.3, 4 yrs. By Rex Denmark. St. Louis, 49. Dr. Garnett, Paris, Mo.
REX PEA VINE, sr. s., 15½, 3 yrs. Sire, Rex McDonald; dam, Pea Vine. Louisville, 54. C. T. Sandidge, Shelby City, Ky.
RHEA W., b. m., 16, 7 yrs. By Woodland Wilkes. St. Paul, 3, 22. St. Louis, 2, 3, 5, 6, 7, 8, 9. Kansas City, 8. W. G. Carling, St. Paul, Minn.
RHODA, gr. m., 15.3¼, 7 yrs. Boston, 86. Mrs. Wm. B. Rogers, 152 Commonwealth Ave., Boston, Mass.
RIALTO, 15.3, 8 yrs. Nashville, 16. Logan Trousdale, Nashville, Tenn.
RICHARD H., bay g., 15.2½, 7 yrs. Durland, 18, 20. New York, 57. C. K. G. Billings, Hotel Netherland, New York City.
RICHARD MANSFIELD, rn, g. Oconomowoc, 2. Mrs. Lawrence Fitch.
RICHARD NAY, br. g., 15, 4 yrs. Des Moines, 42. Denver, 8. A. E. Ashbrook, Kansas City, Mo.
RICHARD NEIGH, ch. g., 4 yrs. St. Paul, 19. Mrs. A. E. Ashbrook, Kansas City, Mo.
RICHARD YEA, ch. g., 15, 6 yrs. Minneapolis, 13, 16. St. Paul, 3, 10, 19. Des Moines, 19, 42. Denver, 8. Glenwood Springs, 2. Kansas City, 9. Mrs. A. E. Ashbrook, Kansas City, Mo.
RICHMOND, roan g., 16, aged. Bryn Mawr, 47, 48. Mrs. C. R. Snowden, Bryn Mawr, Pa.
RICHMOND, b. g., 15.2, 8 yrs. Morristown, 24. N. L. Newcomb, Westfield, N. J.
RICHMOND, br. g., 15.2, 5 yrs. Boston, 33, 54. Strauss & Hexter, 1722 Broadway, New York City.
RIDDLE, br. g., 15.3, 2 yrs. Sire, Alliwood; dam, Allie. Louisville, 77. A. P. Bruce, Danville, Ky.
RIDGEWOOD, br. g., 15.2, 6 yrs. Boston, 33, 54. Strauss & Hexter, 1722 Broadway, New York City.
RIFLE, b. g., 16, aged. Atlantic City, 32, 38. Brooklyn, 19. Boston, 68, 117. Durland, 15. Monmouth, 32. Newport, 35. Chicago, 92. Bryn Mawr, 25, 43 New York, 104. Richard Donnelly, Mamaroneck, N. Y.
RIGHT OF WAY, bro. g., 15.1, aged. Brooklyn, 3, 23, 27, 28. Durland, 25. Bay Shore, 25. Southampton, 7. Mineola, 2, 6. Cedarhurst, 1, 5, 12. Charles F. Hubbs, 867 St. Marks Ave., New York City.
RINGLEADER H., bl. s., 7 yrs. Montreal, 7. Dr. W. A. Morrin, Petit Brule, Que.
RIP SNORTER, b. g. Oconomowoc, 14. P. A. Valentine.
RIFLE, b. m., 16, 5 yrs. Sire, Circassian; dam, Sea Breeze. Boston, 109. Philadelphia, 74. New York, 92, 101, 105, 106. Chestnut Hill Stock Farm, Chestnut Hill, Philadelphia, Pa.
ROBERT B., ch. g., 15.2, 8 yrs. Denver, 1, 2, 3, 4, 6, 14, 20, 23, 28, 48. Kansas City, 15, 16, 23, 24, 31. Dr. Sherman Williams, Denver, Colo.

ROBERT THE DEVIL, b. g., 15.1½, 6 yrs. St. Paul, 17, 21, 29. L. A. Laramee, 43 S. 4th St., Minneapolis, Minn.
ROBERT W., br. g., 16, 9 yrs. Westchester, 4. Chas. F. Wood, Bridgeport, Conn.
ROBIN ADAIR, b. g., 15.2, 5 yrs. By Tecumseh. Charlottesville, 22. Orange, 32, 34. Manassas, 23. Warrenton, 26, 28. Richmond, 21, 23. Lynchburg, 15, 17. Blair Johnson, Warrenton, Va.
ROBIN HOOD, ch. g. Cleveland, 24. Mrs. J. B. Perkins.
ROBINHURST, spotted s. Mineola, 13. Robinhurst Stock Farm, Roslyn, L I.
ROB ROY, b. g. Berryville, 31. T. H. Bunell.
ROB ROY, b. g., 15.2, 7 yrs. Montreal, 15. Mortimer B. Davis, 970 Sherbrooke St., Montreal, Can.
ROCKIN. Lenox, 19. James W. Burden, Jr.
ROCK, sp. gs. Cleveland, 14. D. R. Hanna.
ROCK. Kansas City, 39, 40, 41. A. E. Ashbrook, Kansas City, Mo.
ROCK, skew. g., 13, 5 yrs. Boston, 75. W .C. Loftus, Washington and Hanover Sts., Boston, Mass.
ROCKEFELLER, b. g., 16.1½, 3 yrs. Montreal, 4. P. Milliare, Montreal, Can.
ROCHELLE, gr. g., 6 yrs. Lake Forest, 6, 7, 8, 15. Clarence C. Chapman.
ROCKET, b. g., 15.2½, 9 yrs. Grafton, 14, 23. C. W. Lasell.
ROCKINGHAM II., b. g., 15, 6 yrs. Newport, 1, 2, 10, 14. Strauss & Hexter, 1722 Broadway, New York City.
ROCKINGHAM. Lenox, 4. Reginald Vanderbilt, 1 W. 57th St., New York City.
RODNEY. Lenox, 3. Clipston Farm.
RODNEY, ch. g., 16, 5 yrs. Boston, 64. Byers & Macomber, Boston, Mass.
ROLAND, b. g., 16, 7 yrs. Brockton, 52. W. M. Currier, Lynn, Mass.
ROLLO, ch. g., 16.2, 4 yrs. Mineola, A. Ralph N. Ellis, Westbury, L. I.
ROLLO, b., 9 yrs. Lake Forest, 9B. Katherine D. Farwell.
ROMANCE. Cleveland, 21. L. Dean Holden.
ROMANCEA, b. g., 16.1, 5 yrs. Louisville, 17, 24. M. L. Akers, Louisville, Ky.
ROMANTIC, ch. s., 15.0¼, 6 yrs. Sire, Dr. Parker; dam, Bury Romance. Philadelphia, 13. New York, 23. Wm. Coleman Freeman, Cornwall, Lebanon Co., Pa.
ROMEO. Lenox, 2, 8. William D. Sloane.
ROMEO, br. g., 5 yrs. Sire, Montoona; dam, Thoroughbred. Lynchburg, 1, 3. H. W. Glass.
ROMEO, srl., 8.3, 12 yrs. Indianapolis, 55. Pat Johnson, 1617 N. Meridian St., Indianapolis, Ind.
ROMEO, b. g., 15.2½, aged. Cedarhurst, 10. C. W. Provost, Lawrence, L. I.
RONCELETTO, b. m., 15, 4 yrs. Manassas, 6, 8, 9. Hale & Garber, Catlett, Va.
RONDO, ch. h., 14, aged. Newport, 39. Stanley Mortimer, Newport, R. I.
RENNE. Tuxedo, 8. Arden Farm.
ROOKER. Des Moines, 14. J. F. Garrison, Des Moines, Ia.
ROSALIND, ches. m. Oconomowoc, 1. W. H. Dupee.
ROSE, bay, stripe in face, 4 yrs. Sire, Pride of Hatfield; dam, Queen. Toronto, 21. Morris, Stone & Wellington, Fonthill, Ont.
ROSE, b. m., 13.3, 8 yrs. Montreal, 47, 49. W. Maguire, 76 Drummond St., Montreal, Can.
ROSE, br. m., 15.3, 5 yrs. Lynchburg, 2. Dr. Geo. M. Preston.
ROSEBERY, b. g., 15.2, 5 yrs. Grafton, 17, 19. Mrs. George B. Inches.
ROSECOMMON, br. g., 13.3, 6 yrs. Philadelphia, 64. John L. Wentz, Scranton, Pa.
ROSEMARY, b. m., 15.2, 6 yrs. Grafton, 19. Mrs. George B. Inches.
ROSEMARY. Lenox, 1. Mrs. James A. Burden.
ROSIE, rn. m. St. Louis, 66. A. A. Busch, St. Louis, Mo.
ROTHERVALE, br., 15.3, 10 yrs. Sire, Morglay; dam, Happy Girl. Toronto, 1. The Telfer & Clime Co., Montreal, Can.
ROTO, sorrel g., 14½, aged. Mineola, 19. Cedarhurst, 16. W. R. Grace, Jr., Great Neck, L. I.
ROULETTE, sptg. g., 16.1, 6 yrs. Des Moines, 6, 35, 47. Louisville, 30, 78. Denver, 18, 19. Kansas City, 39, 40, 41, 63. G. E. Palmer, Denver, Colo.
ROUNDUP, b. g., 14.2, 8 yrs. Sire, Disburse; dam, Meteor. Louisville, 79. Miss Castleman, Louisville, Ky.
ROXAN, srl. m., 15.3, 6 yrs. Indianapolis, 10. H. Severin, Indianapolis, Ind.
ROXY, srl. m., 15.3, 6 yrs. Indianapolis, 10. H. Severin, Indianapolis, Ind.
ROY, gr. g. Berryville, 2. Shade Moore.

ROY, b. g., 12½, 7 yrs. Lynchburg, 10. Owen Bigbie.
ROY, b. g., 15.3, 5 yrs. Sire, William L., Jr. Grafton, 21. Orange, 28. Mrs. George B. Inches.
ROYAL ARCH, b. s. Orange, 35. Dr. S. A. McCorkle, Lanton, W. Va.
ROYAL BLUSH, ch. g., 14.3½, 7 yrs. New York, 38. A. A. Housman, 20 Broad St., New York City.
ROYAL CADET, ch. g., 15.1, 6 yrs. Morristown, 8. Thomas B. Hidden, Short Hills, N. J.
ROYAL KING, br. g., 15.1¾, 9 yrs. Boston, 28, 124. Oconomowoc, 14. J. Stewart Barney, 41 W. 37th St., New York City.
ROYAL FLUSH, ch. g., 15, 6 yrs. Brooklyn, 7. Durland, 17, 25, 26. Monmouth, 3, 9, 15, 34, 39, 40, 45. Bay Shore, 4, 10, 29. Newport, 29, 31, 33. New York, 37, 38, 41. A. A. Housman, 10 W. 36th St., New York City.
ROYAL QUEEN, bright bay, 2 yrs. Sire, Macqueen; dam, Royal Princess. Toronto, 28. Hodgkinson & Tisdale, Beaverton, Ont.
ROYAL RIVAL, b. g., 16, 8 yrs. Richmond, 10, 19, 23. Mrs. Allen Potts, Richmond, Va.
ROYAL STERLING, r. g., 15, 4 yrs. Manassas, 10, 18, 19. Warrenton, 19. Hale & Garber, Catlett, Va.
ROYAL SWELL, bro. g., 15.1, 7 yrs. Brooklyn, 3, 11. Monmouth, 5, 16, 43. Bay Shore, 3. A. A. Housman, 10 W. 36th St., New York City.
ROYAL TURK, br. g., 15.1¾, 9 yrs. Boston, 28, 124. J. Stewart Barney, 41 W. 37th St., New York City.
ROYALTY, New York, 60. Eben D. Jordan, 430 Washington St., Boston, Mass.
ROYAL VICTOR, br. g., 14.3, 7 yrs. Chicago, 18, 49. Mrs. Jas. Hobart Moore, 76 Monroe St., Chicago, Ill.
ROY MORGAN, b. s., 14.1, 4 yrs. Sire, Julian Morgan. Philadelphia, 51. H. P. Crane, Wild Rose Farm, St. Charles, Ill.
ROYSTON, br. s., 16, 9 yrs. Sire, Florimont; dam, Adele Wilks. Montreal, 6. H. H. Learmont, 30 McGregor St., Montreal, Can.
RUBEN S., ch. s. Cleveland, 1. W. P. Murray.
RUBINSTEIN, br. s., 15.2, 12 yrs. Sire, Baron Wilkes; dam, Olidita. Grafton, 1. C. W. Lasell.
RUBY. Tuxedo, 14. Master George Griswold, Jr.
RUBY II. Elizabeth, 1. E. A. Wilkinson.
RUE CHEN, ch. m. Cleveland, 2. W. B. White.
RUFUS, s. g., 15.1. 6 yrs. Richmond, 8. Frederic Wm. Scott, Richmond, Va.
RUFUS, ch. g., 11½, 5 yrs. Southampton, 13, 16. Tuxedo, 20. Miss Janet H. Robb, Southampton, L. I.
RUFUS II., ch. g., 15.1¾, 6 yrs. Boston, 76. W. McK. Jones, 26 Holyoke St., Cambridge, Mass.
RUPERT, blk. g., 16.2, 6 yrs. Toronto, 48. Des Moines, 46. Indianapolis, 21, 50. Chicago, 85. Nashville, 45, 47. St. Louis, 62, 63. Kansas City, 60, 65. New York, 104. Brockton, 73. George Pepper, Toronto, Can.
RURITANIA, br. m., 15.2, 7 yrs. Sire, Bow Bells; dam, Azalia Mills. New York, 13, 15, 16, 17, 18. E. S. Stotesbury, Philadelphia, Pa.
RUSHLIGHT, bay g., 15.3, aged. Mineola, 4, 5, 8, 9. New York, 59, 61. H. P. Whitney, Roslyn, L. I.
RUSSELL REX, b. s., 16½, 12 yrs. Sire, Mambrino Russell; dam, Alcyone. Richmond, 1, 2. Bristow & Leach, Newport News, Va.
RUTH, gr. m., 4 yrs. By Phila. Upperville, 51. R. L. Adams, Middlesburg, Va.
RUTH BROOKS, br. m., 15.3, 4 yrs. Sire, Fitzcandre; dam, Minnie Minor. Louisville, 29. Geo. R. C. Heafer, Louisville, Ky.
RYE, sp. gs. Cleveland, 14. D. R. Hanna.
RYE, skew g., 12.2½, 6 yrs. Boston, 92. W C. Loftus, Washington and Hanover Sts., Boston, Mass.

SAADHI, b. g., 15, 6 yrs. Orange, N. J., 8, 34. Mrs. H. H. Good, 438 Central Ave., Orange, N. J.
SABONIE, ch. m., 15.3½, 6 yrs. Southampton, 23. H. P. Robbins, Southampton, L. I.
SABRE, gr. g., 16. Nyack, 17. Herbert Barry.
SACHA, blk. g., 16.1. Southampton, 3, 9. G. Louis Boissevain, Southampton, L. I.
SACKET, b. g., 16.1, 7 yrs. Grafton, 12. Henry W. Smith.
SADIE, r. m. Upperville, 21. Selma Stables, Leesburg, Va.

SADIE, b. f. Rockingham, 17. Byers Bros.
SADIE McGREGOR, ch. m., 15.3, 8 yrs. Sire, Gilman McGregor; dam, by Comet. Atlantic City, 1, 3. Philadelphia, 4, 5. Bryn Mawr, 23. New York, 11, 13. Michael Donohue, 1944 Columbia Ave., Philadelphia.
SADIE S., str. r. m., 13.3, 5 yrs. Wilmington, 25. John C. Strong, Wilmington, Del.
SAGAMORE, b. m., 15.2½, 6 yrs. Bay Shore, 22. F. G. Bourne, Oakdale, L. I.
SAHIB, blk. g., 15.1, 10 yrs. Westchester, 26. Edgar L. Marton, Port Chester, N. Y.
SAINT GEORGE, ch. g., 16.2, 5 yrs. Grafton, 57. Francis Peabody, Jr.
SALADIN, ch. c. Rockingham, 26. C. G. Herring.
SALLY OAKS, br. m., 15.3, 4 yrs. Sire, Online; dam, Orien. Wilmington, 2. H. T. Wallace.
SALUTE, bay g., 15.0½, 7 yrs. Nyack, 11, 24. Newport, 19. Westchester, 31. Orange, N. J., 5, 10. Lehmann Strauss, American Horse Exchange, New York City.
SAM, Glenwood Springs, 16. W. Ormsby, Eagle, Colo.
SAM, blk. g., 15.3, 7 yrs. Atlantic City, 34, 35. Philadelphia, 73. Bryn Mawr. Alexander Brown, Torresdale, Pa.
SAM COREY, JR., b. c. Rockingham, 45. Wm. Johnson.
SAMPSON, b. g., 12¾. Orange, N. J., 39. Wilfred E. Fulcher, East Orange, N. J.
SAMSON, b. g., 15.3½ 6 yrs. Cedarhurst, 4, 8. J. B. Tailer, Woodmere, L. I.
SAM SPINNER, bro. g., 10. Bay Shore, 13. Mineola, 13. Cecil M. Boycott, Flushing, L. I.
SANDY, bay g. Berryville, 7. L. T. Jacobs.
SANDY, br. gs. Cleveland, 25. Montreal, 16. Herbert Wright.
SANDY, b. g., 14.3, aged. Cedarhurst, 2. C. W. Provost, Lawrence, Long Island, N. Y.
SANTA CLAUS, br. g. Upperville, 24.. Neville H. Whiting, Rectortown, Va.
SAN TOY, ch. m. Cleveland, 9, 11. Frank Swale.
SAN TOY, blk. m., 11.1, 5 yrs. New York, 65. Cedarhurst, 13. James B. Taylor, 30 E. 50th St., New York City.
SAN TOY, br. g., 13.1, 4 yrs. Atlantic City, 19. Brooklyn, 12. Boston, 71, 92. Philadelphia, 48, 63. Mrs. John Gerken, Gravesend, N. Y.
SAN TOY. Lenox, 4. Mrs. John E. Alexandre.
SAPHIRE, b. g., 16.1½, aged. Baltimore, 22. Mrs. Edward Jackson, 868 Cathedral St., Baltimore, Md.
SAPPHIRE, ch. m., 15, 5 yrs. New York, 73. Mrs. H. G. McElwaine, American Horse Exchange, Broadway and 50th St., New York City.
SARATOGA, br. g., 15.2½, 7 yrs. New York, 107. J. J. Scannell, Hotel Victoria, Broadway and 27th St., New York City.
SARAWAY WILKES, b. g., 2 yrs. Denver, 44. James Ferry, Denver, Colo.
SARD, ba. g., 14.3, 7 yrs. St. Louis, 11. John S. Bratton, Nat. Stock Yards, Ill.
SARDOBIN, blk. g., 16½. Southampton, 3, 6, 9. G. Louis Boissevain, Southampton, L. I.
SARSAPARILLA BARK, b. m., 15.1, 4 yrs. Sire, Calcium; dam, Ipecauwauba Marjorie. Boston, 88, 107. A. Henry Higginson, South Lincoln, Mass.
SATINE, roan m., 14.1, 6 yrs. Montreal, 50. Toronto, 66, 67. Col. Lessard, Toronto, Can.
SAVOY, ch. g., aged. Newport, 30. J. DeForest Danielson, Newport, R. I.
SCARLET LETTER, ch. m., 14.1, 8 yrs. Boston, 93. Philadelphia, 64. Brockton, 65. E. D. Jordan, 450 Washington St., Boston, Mass.
SCHLEY, blk. g., 48 in., 6 yrs. Richmond, 16. Archer Blair, Richmond, Va.
SCOTLAND, bay, 8 yrs. Lake Forest, 16. Jno. V. Farwell, Jr.
SCOUT, b. g., 3 yrs. By Zouave. Upperville, 30. Front Royal, 16. D. F. DeButts, Delaplane, Va.
SEA GULL, b. m., 16, 6 yrs. Sire, Guardsman. Chicago, 89. Richmond, 34. C. H. Smith, Alexander, Va.
SEARCHLIGHT, br. m., 15, 3 yrs. Sire, Wildfire; dam, Ulrica. Bryn Mawr, 16. Chestnut Hill Stock Farm, Chestnut Hill, Pa.
SEARCHLIGHT, b. g., 15.2¾, 8 yrs. New York, 44, 109. T. E. Gordon & Son, 155 W. 56th St., New York City.
SEARCHLIGHT, ch. g., 16, 7 yrs. Sire, Torchlight. Manassas, 27, 34. Warrenton, 34. Mrs. James K. Maddux, Warrenton, Va.
SED, gr. g. Upperville, 1. R. Hunter Dulany, Upperville, Va.
SELBY, bay g. Berryville, 10. E. G. Butler.
SELEM, blk. c. Rockingham, 38. C. H. Nickolas.

SELEM, b. s., 15.3, 9 yrs. Sire, Saladin; dam, Delaware Maid. Orange, 12. William du Pont, Montpelier, Orange, Va.
SELIM, b. g., 15.2, 4 yrs. Orange, N. J., 29. Miss Luella Day, 509 Centre St., East Orange, N. J.
SEMAPHORE, bl. s., 6 yrs. Chicago, 14. McLaughlin Bros., Columbus, Ohio.
SEMENDIRA. Lenox, 19. James Burden, Jr.
SEN-SEN, b. g., 15.2, 5 yrs. Kansas City, 16, 18, 22. LaBelle Knoll Farm, Oconomowoc, Wis.
SENATOR, b. g., 15.3½, 6 yrs. Chicago, 24, 25. Wm. H. Moore, New York City.
SENATOR, 15.1½, ch. g., 5 yrs. Morristown, 29. Orange, N. J., 43. Tonzo Sauvage, Newark, N. J.
SENATOR, b. g., 14.3, 6 yrs. Durland, 31. Manning & Co., 128 W. 52d St., New York City.
SENATOR, ch. g., 16, 5 yrs. Montreal, 32. Toronto, 48. Geo. Pepper, Toronto, Ont.
SENATOR, ch. g., 16.1, 6 yrs. Montreal, 27, 32, 41. B. J. Coghlin, 151 University St., Montreal, Can.
SENATOR L., b. g., 15.2, 8 yrs. Sire, West Cloud; dam, Elfrida, by Eldridge. Boston, 4. John Shepard, Boston, Mass.
SENATOR QUAY, br. g., 15.1. Wilmington, 19. Mrs. S. D. Riddle.
SENSATION, br., 16, 5 yrs. Kansas City, 20. LaBelle Knoll Farm, Oconomowoc, Wis.
SENSATION, b. m., 16.1, 6 yrs. Montreal, 13, 16, 18. H. H. Learmont, 30 McGregor St., Montreal, Can.
SENSATION, rn. g., 15.3½, 7 yrs. Boston, 63. Crow & Murray, 619 Yonge St., Toronto, Can.
SENSATION. Atlanta, 29, 50, 51. Russel Hopkins, Atlanta, Ga.
SENSATION, b. g., 15.3. Baltimore, 6. Bryn Mawr, 27. L. L. Biddle, Bryn Mawr, Pa.
SENSATION, blk. g., 14.2, 6 yrs. Morristown, 5, 11. New York, 55. Frederick Lewisohn, Elberon, N. J.
SEPOY, blk. g. Hamilton, 6. G. L. Peabody.
SHAMROCK, b. g., 16.1, 8 yrs. Philadelphia, 75, 79. John Lyons, Ogontz, Pa.
SHADEL, b. m., 15½, 8 yrs. Sire, Finistere. Atlanta, 14. R. J. Lowry, Atlanta, Ga.
SHADELAND KENETTA, b. m., 15½, 7 yrs. Sire, Finistere. Atlanta, 14. R. J. Lowry, Atlanta, Ga.
SHADELAND JURETTA, b. m., 15½, 8 yrs. Finistere. Atlanta, 14. R. J. Lowry, Atlanta, Ga.
SHADELAND MARY, b. m., 15½, 6 yrs. Sire, Finistere. Atlanta, 14. R. J. Lowry, Atlanta, Ga.
SHADOW, gr. g., 14.3¾, aged. Morristown, 6, 40, 50. Bernardsville, 2, 5, 6. Walter P. Bliss, Bernardsville, N. J.
SHERLOCK HOLMES, br., 8 yrs. Sire, Mains of Aires; dam, Darling of Garthland. Toronto, 23. Crake & Linstead, Queensville, Ont.
SHETLAND. Lake Forest, 9A, 10A. W. H. Johnson.
SHOOFLY, bl. m., 43 in., 6 yrs. Chicago, 67. Miss Elizabeth Dixon Martin, Chicago.
SHOOTING STAR, ch. g., 16½, aged. Chicago, 24, 44, 51. Wm. H. Moore, New York City.
SHOP GIRL, ch. m., 14.3, 5 yrs. Atlantic City, 14, 43. Boston, 45, 47, 90, 121. Philadelphia, 31, 42. Bay Shore, 9. New York, 55. Brockton, 40. Mrs. John Gerken, Gerkendale Farm, Gravesend, L. I., N. Y.
SHORTIE, b. g., 14.2½, 5 yrs. Philadelphia, 61. J. S. Bratton, East St. Louis, Ill.
SHORTY, buckskin g., 14.2½, 7 yrs. New York, 120. R. W. Rives, New Hamburgh, N. Y.
SHOTWELL, b. g., 15.1, 7 yrs. Atlantic City, 50. George Vare, 149 States Ave., Atlantic City, N. J.
SHROPSHIRE LASS, ch. m., 13.3, aged. Montreal, 49. S. Carsley, Montreal, Can.
SIENNA S., gr. m. Rockingham, 14, 15. Geo. G. Harring.
SILVERBLOOM. New York, 61, 119. Dr. John L. Wentz, Scranton, Pa.
SILVER HEELS, b. m., 15.2½, 5 yrs. Cedarhurst, 3, 15. Anson W. Hard, Lawrence, L. I.
SILVER HEELS. Lenox, 3. Clipston Farm.
SILVER KING, gray g., 15.3, 8 yrs. Durland, 13. Dudley Olcott 2d, 5 W. 66th St., New York City.

SILVER KING, sr. g., 15.3, 5 yrs. Louisville, 49. Chicago, 73. Atlanta, 23. Kansas City, 46. Ball Bros., Versailles, Ky.
SILVERTAIL, ch. m., 14.2¾, 7 yrs. New York, 55. Morristown, 11. Frederick and Walter Lewisohn, 22 W. 55th St., New York City.
SILVER TAIL, ch. m., 14.3½, 6 yrs. Monmouth, 3, 19. Jerome Siegel, Manhattan Hotel, New York City.
SILVERTAIL, gr. g., 14.1. Boston, 99, 101, 116. Thos. G. Stevenson, 357 Beacon St., Boston, Mass.
SILVER TIP, b. g., 3 yrs. Upperville, 26. Front Royal, 16, 31. R. M. Peach, Upperville, Va.
SILVER TIP, ch. g., 15.2½, 4 yrs. Sire, Philadelphia. Manassas, 26, 28. James K. Maddux, Warrenton, Va.
SIN, b. g., 15.2, 9 yrs. Bryn Mawr, 20. Marshall H. Runke, Bryn Mawr, Pa.
SIN, blk. m., 14.1½, 5 yrs. Newport, 6. Miss Neilson, Newport, R. I.
SINBAD, br. g., 14.3½, 8 yrs. Newport, 7, 24, 25, 26. New York, 49, 50. Cedarhurst, 2, 10. Oakland Farm, South Portsmouth, R. I.
SIRDAR, ch. g., 15.3, 7 yrs. Brooklyn, 21, 34. Miss Clara H. Packard, 241 Henry St., Brooklyn, N. Y.
SIR ARCHEY, bl. g., 15, 5 yrs. Grafton, 9. Chas. T. Pratt.
SIR ARTHUR. Lenox, 9. Miss Anna R. Alexandre.
SIR CHARLES, b. g. Oconomowoc, 15. Arthur Dixon.
SIR OLIVER, ch. g., 15.2, 6 yrs. Toronto, 74. A. E. Ames, Toronto, Can.
SIR PAT, ch. g., 15.3, 6 yrs. Mineola, 23, 24. Thos. Hitchcock, Jr., Westbury, L. I.
SIR ROGER, b. h. Rockingham, 22. Rockingham Hackney Horse Co.
SIR ROLLINS, b. stal., 5 yrs. Sire, Stamboul; dam, Addie Lee, 2d. New York, 4. Horatio N. Bain, Nelson House, Poughkeepsie, N. Y.
SIR VALENTINE, ch. stal., 1 yr. Sire, Fandango; dam, Lady Valentine. New York, 27. F. C. Stevens, Maplewood Hackney Stud, Boston, Mass.
SIR VIVIAN, ch. g., 12, 7 yrs. Philadelphia, 62. Morristown, 16, 17. Orange, N. J., 37, 39. New York, 66, 114. Tonzo Sauvage, 10 Park Pl., Newark, N. J.
SIR W., ch. g., 16.1, aged. Montreal, 38. M. T. J. Trudel, 107 Bleury St., Montreal, Can.
SIR WILFRID, bay, 15.3, 3 yrs. Sire, Mark D'Or; dam, Flossie. Toronto, 5. Skinner & Colquhoun, Mitchell, Ont.
SIS, m., 15.2, 7 yrs. Mineola, 7. Miss Maie R. Barnum, Hempstead, L. I.
SISTER, bay, 5 yrs. Lake Forest, 14, 19. Alfred L. Baker.
SKIP. Toronto, 67. Toronto Hunt Polo Club, Toronto, Can.
SKITTEREEN, ch. g., 3 yrs. By Guardsman. Upperville, 26. Courtland H. Smith, Theological Seminary, Va.
SKYLARK, br. g., 15.3, 4 yrs. Chicago, 89. Richmond, 28, 34. Richard Wallace, Warrenton, Va.
SKYLIGHT, b. h., 2 mo. Front Royal, 3. M. S. Weaver, Front Royal, Va.
SLEEPY HOLLOW, br. g., 14.2, 8 yrs. Chicago, 61. W. W. Keith, Chicago.
SLEIGHT OF HAND, ch., 11 yrs. Sire, Uncas; dam, Necromancy. Toronto, 3. W. C. Edwards, Rockland, Can.
SLEIPNER, ch. stal., 16, 15 yrs. Sire, Imp. Mortimer; dam, Breeze. New York City, 1. Rancocas Stock Farm, Jobstown, N. J.
SMOKE, br. g., 15.3, 3 yrs. Sire, Torchlight. Manassas, 25. E. H. Goodwin, Manassas, Va.
SMUDGE, roan g., 15.2½, 10 yrs. Cedarhurst, 10. L. L. Benedict, Cedarhurst, L. I.
SNAP SHOT, ch. g., 15½, 7 yrs. Boston, 27. George B. Hulme, 250 W. 57th, St., New York City.
SNIFF, b. g., 15.2½, 5 yrs. Philadelphia, 59. Miss F. B. Stotesbury, 255 Tulpohocken St., Germantown, Philadelphia, Pa.
SNIP, 7 yrs. Nashville, 15. Finley M. Dorris, Nashville, Tenn.
SNOW FLAKE, wh. g., 15.3½, 8 yrs. New York, 45. H. Vervaeke, 574 Northampton St., Buffalo, N. Y.
SNOWFLAKE, ch. g., 16.1, aged. Warrenton, 18. Richard Wallach, Warrenton, Va.
SNUFF, ch. m., 12.1, 9 yrs. Grafton, 43. Dwight Daniels.
SOLAR ECLIPSE, br. g. Sire, Ardington. Warrenton, 10. S. D. Kennedy, Warrenton, Va.
SOLITAIRE, b. g., 15.2, 4 yrs. Sire, Philosophy; dam, Lord Darby. Montreal, 3. New York, 93, 96. Adam Beck, London, Ont., Can.

SOLITARE, b. f., 1 yr. Sire, Phaeton; dam, Pheenie. Philadelphia, 18. F. J. Kimball, Ithan P. O., Del. Co., Pa.
SOMERSET, ch. g., 16, 5 yrs. Bernardsville, 12. E. T. H. Talmage, Bernardsville, N. J.
SOMERSET, b. g., 16.1½, 7 yrs. Morristown, 10, 49. Bernardsville, 4. Walter P. Bliss, Bernardsville, N. J.
SORROW, ch. g., 15.2, 7 yrs. Bryn Mawr, 20. Marshall H. Kunk, Bryn Mawr, Pa.
SORROW, ch. g., 14.2½, 6 yrs. Newport, 6. Miss Neilson, Newport, R. I.
SOUBRETTE, ch. m. Berryville, 11. Rogers Bros.
SOUBRETTE, br. f., 15.1½, 3 yrs. Orange, 15. Dr. W. H. Lyne, Somerset, Va.
SOUTH AFRICA, blk. m., 15.3, 6 yrs. Sire, Jubilee Chief. Boston, 23, 35. Toronto, 12, 37, 40. Crow & Murray, 619 Yonge St., Toronto, Can.
SOUTHPORT, br., 3 yrs. Sire, Blythwood Harold; dam, Nora 2nd. Toronto, 19. T. J. Berry, Hensall, Can.
SOUTH UNION, 15.1, 4 yrs. Nashville, 1, 3, 21. J. L. Nicoll & Son, Woodburn, Ky.
SPARKLE. Lenox, 9. William A. Read.
SPARKLE, b. m., 14.3, 5 yrs. Montreal, 11, 14, 19, 21. Toronto, 33. Mrs. A. Beck, London, Ont.
SPARTAN, ch. g., 15.0¾, 5 yrs. Orange, N. J., 26, 27. Ernest Buckley, 12 N. Clinton St., East Orange, N. J.
SPARTAN, ch. g., 15.3, 6 yrs. Durland, 4. Mrs. James G. Marshall, 280 W. End Ave., New York City.
SPEAK EASY, b. g., 16.1, 5 yrs. Three-quarter bred. Charlottesville, 31. Orange, 26. Manassas, 32. Berryville, 27, 28, 29. Louie C. Leith, Leithton, Va.
SPICEBOX, ch. g., 12.3, 7 yrs. Boston, 70, 74. E. D. Jordan, 450 Washington St., Boston, Mass.
SPILE DRIVER, b. g., 14.2. Morristown, 31. Chas. Pfizer, Bernardsville, N. J.
SPINSTER, b. m. By St. Carolus. Upperville, 56. Miss Rebecca Dulany, Upperville, Va.
SPOKANE, b. g., 16, aged. Montreal, 38. P. E. Maurice, 1415 Ontario St., Montreal, Can.
SPOOK, b. g. Hamilton, 4. George S. Mandell.
SPORT. Lenox, 18. Francis Jaques.
SPORT, b. g., 15.3. Orange, N. J., 33. Henry Coolidge, 58 Harrison St., Orange, N. J.
SPORT, b. c. Rockingham, 39. J. M. Chapman.
SPORTING BEAUTY, blk. m., 15.1, 6 yrs. Orange, N. J., 3. Martin Logan, American Horse Exchange, New York City.
SPORTING LIFE, b. g., 16, 6 yrs. New York, 70. Joseph H. Jones, 225 W. 51st St., New York City.
SPORTSMAN, ch. g., 15.2 4 yrs. Sire, Torchlight. Manassas, 24. Mrs. Frank Parker, Warrenton, Va.
SPOT, spot. g., 14.3, 5 yrs. Denver, 49. C. H. Skerritt, Petersburg, Colo.
SPREAD EAGLE, br. g., 15.2, 7 yrs. Montreal, 12, 19, 20. H. H. Learmont, 30 McGregor St., Montreal, Can.
SPR. FRUMENTI, ch. g., 14.3½, 4 yrs. Kansas City, 30. James H. Sims, Kansas City, Mo.
SPRITE, blk. m., 14.1, 9 yrs. Orange, 17, 42. Everett Colby, Llewellyn Park, W. Orange, N. Y.
SQUIRE, b. g., 16, 5 yrs. Boston, 108. Montreal, 35. George Pepper, Toronto, Can.
SQUIRE GREY, gr. g., 15.2½, 7 yrs. Bernardsville, 15. T. Towar Bates, Convent, N. J.
SQUIRREL WOODFORD, b. c. Rockingham, 26, 37. O. B. Cooley.
STANLEY, blk. and wh. st., under 11½, 8 yrs. Atlanta, 18, 20. Eugene R. Black, Atlanta, Ga.
STANLEY A., blk. g., 15.3, 7 yrs. Louisville, 2. W. H. Netherland. Louisville, Ky.
STAR, ch. g., 16, 6 yrs. Morristown, 46. Mrs. Geo. F. Stone, Morristown, N. J.
STAR, b. g., 16, 7 yrs. Westchester, 10, 22. Wm. H. Catlin, Roxton Farm, Port Chester, N. Y.
STAR, br. g. Oconomowoc, 6. Rockingham, 43. LaBelle Knoll Farm, Oconomowoc, Wis.
STAR, br. g., 11, 9 yrs. Bernardsville, 10. Miss Margaret Lindabury, Bernardsville, N. J.
STAR DURAND. New York, 59, 60. C. K. G. Billings, 54 Wall St., New York City.
STAR GAZER, b. g., 16, 6 yrs. Atlanta, 13. Frank Hawkins, Atlanta, Ga.
STARLIGHT, blk. m., 15.2, 8 yrs. Denver, 5. Mrs. Peter McCourt, Denver, Colo.
STARLIGHT, m. Upperville, 17. W. L. Powell, North Fork, Va.

STARLIGHT, ch. g., 15, 8 yrs. Southampton, 9. Mrs. G. W. Curtis, Southampton, L. I.
STARLIGHT, br. g., 15.0½, 5 yrs. Bay Shore, 28. A. A. Housman, Babylon, L. I.
STARLIGHT, blk. g., 17.1, 6 yrs. Morristown, 34, 36. Miss Ethel Money, Oakland, N. J.
STARLINA, b. m., 15.3, 8 yrs. Brockton, 33, 34, 35. H. L. Tinkham, Brockton, Mass.
STAR POINTER, d. g., 2 yrs. Charlottesville, 4. Humbert Bros., Charlottesville, Va.
STAR RUSSELL, br. h., 15.3, 4 yrs. Des Moines, 13. F. W. Tutin, Des Moines, Ia.
STATESMAN, b. h., 16, 5 yrs. Sire, Lord of the Manor; dam, Claribel. Westchester, 1. Fred S. Fisher, White Plains, N. Y.
ST. CLOUD, br. g., 15. Kansas City, 9. Mrs. A. E. Ashbrook & W. Rule, Kansas City, Mo.
ST. CLOUD, roan g., 15.3, 5 yrs. Toronto, 58. Nashville, 28. Crow & Murray, Toronto, Can.
STELLA, br. m., 15.2, 8 yrs. Morristown, 24. N. L. Newcomb, Westfield, N. J.
STELLA, ch. f. Orange, 4. John V. Detrick, Baltimore, Md.
STEP-A-BIT, br. g., 15.3¼, 5 yrs. Bay Shore, 23. Richmond, 5, 6. Mrs. Albert Young, Pembrook, Glen Cove, L. I.
ST. JOSEPH, br. g., 15.2, aged. Kansas City, 24, 32. Mrs. W. H. F. Doerr, Kansas City, Mo.
ST. LAWRENCE. Kansas City, 62, 63. J. G. Peppard, Kansas City, Mo.
ST. LORIMER, ch. h. Rockingham, 19. Clatterbuck & Hedrick.
ST. MICHAEL, bay g. Mineola, 21. Mrs. Adolph Ladenburg, Westbury, L. I.
STONELEIGH, br. s., 5 yrs. Sire, Petross; dam, Lottie Gordon. Montreal, 1. Telfer & Cline Co., St. Maurice St., Montreal, Can.
ST. PAT. Tuxedo, 3, 7. P. Lorillard.
ST. PATRICK, br. g., 15.1, 6 yrs. Chicago, 32. Jas. Hobart Moore, Chicago.
ST. PATRICK. Indianapolis, 13, 50. D. H. Harris, Grand Rapids, Mich.
STRATHCONA, bay, 3 yrs. Sire, The Gallant; dam, Kate of Throsk. Toronto, 24, 31. J. M. Gardhouse, Highfield, Ont.
STRATHCONA, b. g., 16, 8 yrs. Montreal, 44. Geo. Hogg, 395 Notre Dame St., Montreal, Can.
STRATHGRASS, ch. g., 15.1¾, 6 yrs. Durland, 2. Belle Haven, 10. Westchester, 43, 47. H. J. Chisholm, 813 Fifth Ave., New York City.
SUFFOLK, b. g. Rockingham, 18. Dr. W. E. Fahrney.
SULTAN, ch. g., 15.2½, 11 yrs. Nyack, 1. S. R. Bradley.
SULTAN, ch. g. Cleveland, 13, 16, 27. D. R. Hanna.
SULTAN, br. g., 3 yrs. Upperville, 3. Courtland H. Smith, Theological Seminary, Va.
SULTAN, bay g., 15.1¾, 5 yrs. Belle Haven, 1. H. P. Whitaker.
SUNBEAM, ch. m., 15, 7 yrs. Bryn Mawr, 13, 16. Dr. Radcliffe Cheston, Chestnut Hill, Pa.
SUNBEAM, ch. m., 16.2. Morristown, 38. Chas. Pfizer, Bernardsville, N. J.
SUNFLOWER, ch. m., 15.3, 4 yrs. New York, 71. Miss Emily H. Bedford, Brooklyn, N. Y.
SUNFLOWER, ch. m., 15.3, 6 yrs. St. Louis, 45. R. H. Orthwein, St. Louis, Mo.
SUNLIGHT, br. m., 15.0½, 5 years. Bay Shore, 28. A. A. Houseman, Babylon, L. I.
SUNLIGHT, ch. g., 15.3, 6 yrs. Boston, 77, 90. Thos. W. Mack, 222 Huntington Ave., Boston, Mass.
SUN MAID. Tuxedo, 9, 25. Miss Mary Harriman.
SUNNY BROOK, b. h., 15.1, 4 yrs. Minneapolis, 4. St. Paul, 7. G. E. Palmer, Denver, Colo.
SUNNY JIM, 13, 3 yrs. Nashville, 32. Miss Alice G. Smith, Nashville, Tenn.
SUNRISE, g. ch., 4 yrs. Atlanta, 8, 9, 11, 12, 13, 17. Kansas City, 15, 34. Crow & Murray, Toronto, Can.
SUNRISE, 16, 5 yrs. Nashville, 7, 9, 14, 18, 26, 29. Edwards L. Sinclair, Nashville, Tenn.
SUNSET, br. m., 14.3, 7 yrs. Sire, Young Nobleman; dam, Bessie D. Philadelphia, 35. Bryn Mawr, 16. Dr. Radcliff Cheston, Chestnut Hill, Philadelphia, Pa.
SUNSET, g. ch., 5 yrs. Atlanta, 9, 11, 13. Crow & Murray, Toronto, Can.
SUNSET, 16, 5 yrs. Nashville, 7, 16, 18, 26. Edwards L. Sinclair, Nashville, Tenn.
SUNSHINE, ch. g., 14.3½, aged. Morristown, 6, 39, 40. Bernardsville, 2, 6. Walter P. Bliss, Bernardsville, N. J.
SUNSHINE, b. m., 3 yrs. Upperville, 15. E. L. Redmond, Middleburg, Va.
SUNSHINE, ch. g., 15, 7 yrs. Southampton, 4, 12. Mrs. G. W. Curtis, Southampton, Va.
SUN UP, ch. s., 16, 10 yrs. Sire, Buchannan; dam, Sunlight. Nanassas, 1. E. H. Goodwin, Manassas, Va.
SUPERB, b. g., 15.1½, 5 yrs. New York, 72, 75. Miss Mary Stone Myrick, Dobbs Ferry, N. Y.

SUPERBA, 15.3, br. g., 5 yrs. Sire, Bracken Chief; dam, Bourbon Wilkes. Louisville, 14. J. Ed. Rawkins, Jr., Henderson, Ky.
SUPREMACY, b. h. Rockingham, 27. Dr. D. D. Carter.
SURMISE, ch. g., 15.2, 6 yrs. Bay Shore, 7. Wm. Stephenson, 128 W. 52d St., New York City.
SURPRISE, 15½, b. g., 5 yrs. Sire, Garrymonder. Atlanta, 50. J. M. Goddard, Atlanta, Ga.
SURPRISE, ch. stal., 15.2, 6 yrs. Bay Shore, 7. Wm. Stephenson, 128 W. 52d St., New York City.
SURE POP, b. m., 15.2, aged. Boston, 117. Durland, 14, 15. Meadowbrook Farm, Boston, Mass.
SUSAN. Lenox, 19. Miss Kate Cary.
SUSAN, b. m., 16, 5 yrs. Louisville, 15. Roach & Thomson, Louisville, Ky.
SUSANNE, b. m., 16, 5 yrs. Louisville, 15. Roach & Thomson, Louisville, Ky.
SUSIE D, b. m., 14.1¾, 7 yrs. Wilmington, 23. J. Edward Addicks, Claymont, Del.
SUZETTE, g. m., 15, 5 yrs. Sire, Saxony. Joseph S. Vetterlein, Radnor, Pa.
SWAT, ch. g., 14, 5 yrs. Philadelphia, 50. John S. Bratton, East St. Louis, Ill.
SWEET ALICE, ch. m., 15.3, 4 yrs. Wilmington, 22. J. Danforth Bush, Wilmington, Del.
SWEET BRIER, ch. m., 16, 8 yrs. Grafton, 26, 58. Mrs. Harry W. Smith.
SWEETGRASS, b., 14, 1 yr. Sire, Adrose; dam, Cienga. New York, 8. Stony Ford Farm, Stony Ford, N. Y.
SWEETHEART, b. m., 14.2, 5 yrs. Minneapolis, 23. St. Paul, 14. Kansas City, 48, 51. G. E. Palmer, Denver, Colo.
SWEETHEART, bro. m., 15.1, 6 yrs. Monmouth, 24, 26, 46. Belle Haven, 11, 12. Westchester, 43. Orange, N. J., 14, 15. New York, 74. Mrs. Edwin C. Kirkland, 41 W. 75th St., New York.
SWEETHEART, ch. m., 15.2½, 7 yrs. Brooklyn, 33. Mrs. Wm. N. Dykman, 171 Washington Park, Brooklyn, N. Y.
SWEET LIPS, ch. m., 12.3, 4 yrs. New York, 79. C. E. Railey, Lexington, Ky.
SWIFT, bay g., 15.2, 7 yrs. Durland, 28. Bay Shore, 1, 27. John F. Cockerill, 147 Columbus Ave., New York City.
SYLUS, buckskin g., 12, 8 yrs. Grafton, 37. Katherine Colton.
SYLVESTER, b. m. Rockingham, 14. Byers Bros.
SYLVIA MAY, srl. m., 15.3, 9 yrs. Indianapolis, 64. M. Levering, Indianapolis, Ind.
SYREN GAY. Lenox, 7. Capt. John S. Barnes.

TAFFY, br. g., 12, 7 yrs. Bernardsville, 10. E. T. H. Talmage, Bernardsville, N. J.
TAFFY, blk. g. Bryn Mawr, 26. Geo. H. Earle, Jr., Bryn Mawr, Pa.
TAFFY, buckskin g., 14½, 7 yrs. Atlantic City, 28. Morton W. Smith, W. New Brighton, N. Y.
TAFFY, b. g., 14.1, 10 yrs. New York, 68. Miss Susanne Henning, 113 E. 37th St., New York City.
TALISMAN, b. g., 16, 6 yrs. Morristown, 9. Bernardsville, 3, 7. E. T. H. Talmage, Bernardsville, N. J.
TALLY HO, b. g. Toronto, 64 B. R. Davies, Jr., Toronto, Can.
TAMIA, b. m., 15.1½, 5 yrs. Morristown, 29. Dudley Olcott 2d, Bernardsville, N. J.
TAMOR, ch. g., 16, 6 yrs. Mineola, 17, 22, 24, C. Thomas Hitchcock, Jr., Westbury, L. I.
TANNIS, b. g. Rockingham, 15. Merchant & Darrell.
TARANAT, b. g., 15.3, 7 yrs. Brockton, 75, 77. Framingham Paddock, Boston, Mass.
TARANOT, b. g., 15.2½, 7 yrs. Boston, 105. John R. Macomber, 67 Milk St., Boston, Mass.
TARGET, b. m. Cleveland, 13. Guy Cliffe Farm.
TART, piebald g., 12½, 4 yrs. Orange, N. J., 37, 39. Miss Marjorie L. Keasbey, Berkeley Ave., Orange, N. Y.
TEBOLT. Tuxedo, 18. Mrs. Jules J. Vatable.
TEDDY, ch., 16, 8 yrs. Des Moines, 13, 15, 49. F. P. Flynn, Des Moines, Ia.
TELAWOMAN. St. Paul, 21. A. E. Ashbrook, Kansas City, Mo.
TELEGRAPH. St. Paul, 21. A. E. Ashbrook, Kansas City, Mo.
TELEPHONE. St. Paul, 21. A. E. Ashbrook, Kansas City, Mo.
TEMPEST, b. g., 14.3½, 8 yrs. Morristown, 28. Miss Scribner, Morristown, N. J.
TEMPLE BAR, b. g. Rockingham, 1. R. A. Clemmer.
TENDRESSE, ch. m., 15.1½, 5 yrs. Westchester, 11, 20, 23. Miss Ethel G. Rockefeller, Tarrytown, N. Y.

TERESA B, ch. m., 15½, 9 yrs. Chicago, 3. E. T. Stotesbury, Germantown, Pa.
TERRY, bay g. Berryville, 10. E. G. Butler.
THADDEUS. By Lord Denby II; dam, Thalma. Brockton, 11. E. D. Jordan, 450 Washington St., Boston, Mass.
THALMA, b. m., 15.3. By Norval; dam, Io. Brockton, 9. E. D. Jordan, 450 Washington St., Boston, Mass.
THALMARINE, ch. m., 2 yrs. Sire, Langton Performer; dam, Thalma, New York, 32. F. C. Stevens, Maplewood Hackney Stud, Attica, N. Y.
THAYER, b. g., 15.1, 5 yrs. Des Moines, 39. Denver, 17. G. E. Palmer, Denver, Colo.
THE ACTOR, b. g., 16, 7 yrs. Monmouth, 33. J. Campbell Thompson, 63 Wall St., New York City.
THE ADMIRAL, b. g., 16, 5 yrs. Chicago, 30. Arthur Caton, Chicago.
THE ARAB CHIEF, blk. g., 15.3½. Atlantic City, 11, 15. Monmouth, 14, 18, 38. Nyack, 11, 14. De Cernea Stables, 230 W. 58th St., New York City.
THE ARTIST, b. g., 15.1¾, aged. Bernardsville, 1. Walter P. Bliss, Bernardsville, N. J.
THE BABY, b. g., 15.1, aged. New York, 41. Jas. Hobart Moore, 76 Monroe St., Chicago, Ill.
THE BACHELOR MAID, b. m., 15¼, 6 yrs. Atlantic City, 9, 14, 46. Mrs. Ethel De Cernea, 1 W. 69th St., New York City.
THE BARD, br. g., 16, 5 yrs. Des Moines, 46. Indianapolis, 13. Nashville, 42, 45. St. Louis, 58, 59, 61. Geo. Pepper, Toronto, Can.
THE BARON, ch. g., 14.3½, 6 yrs. Boston, 45, 62. Newport, 2, 6, 23, 24, 41. New York, 56, 111. Brockton, 40, 47, 53, 54, 93. E. D. Jordan, 450 Washington St., Boston, Mass.
THE BARONESS, b. m., 16.1, 5 yrs. Grafton, 23. George B. Inches.
THE BLACK PEARL, blk. g., 15.2, 4 yrs. Atlantic City, 15, 41. Monmouth, 14, 38. Nyack, 11, 13. De Cernea Stables, 230 W. 58th St., New York City.
THE BLUE JAY, roan g., 15.2. Atlantic City, 41. De Cernea Stables, 230 W. 58th St., New York City.
THE CHARMER, b. stal., 15.3, 6 yrs. Sire, Epaulet; dam, Charm. New York, 10. Woodlane Farm, Mt. Holly, N. J.
THE COLONEL, s. g., 16, 6 yrs. Lynchburg, 2. J. W. McKinney.
THE COLONEL, b. g., 16, 3 yrs. By Rex Denmark. St. Louis, 52. J. T. Wise, Mexico, Mo.
THE CONGRESSMAN, ch. g., 15.1. Morristown, 1. Hon. Dewitt C. Flanagan. Morristown, N. J.
THE DUCHESS, b. m., 15.3, 7 yrs. Grafton, 20. Mrs. George B. Inches.
THE DUCHESS, b. m., 15.1. Cedarhurst, 1, 2. Mrs. Ed. C. Sampson, Lawrence, Long Island, N. Y.
THE DUKE, b. g., 15.3. Chicago, 31. Arthur Caton, Chicago.
THE DUKE, b. g., 15.3½, 5 yrs. Boston, 56. Crow & Murray, 619 Yonge St., Toronto, Can.
THE FLY. Durland, 31. De Cernea Stables, 230 W. 58th St., New York City.
THE FRIAR, b. g., 15½, 8 yrs. Morristown, 39, 50. Mrs. Dewitt C. Flanagan, Morristown, N. J.
THE GENTLEMAN, w. g., 16, 8 yrs. Monmouth, 8. J. Campbell Thompson, 63 Wall St., New York City.
THE GOWAN, ch. g., 15.3, 5 yrs. Montreal, 28, 43. Mrs. C. Campbell, 146 Metcalfe St., Montreal, Can.
THE JOKER, ch. g., 15.3½, 6 yrs. Brockton, 64, 67. Mrs. J. B. M. Grosvenor, Newport, R. I.
THE JOKER, br. g., 16, 4 yrs. Sire, Clarendon. New York, 93, 95, 96. L. D. Passano, Jr., Box 251, Warrenton, Va.
THE KING, b. g., 15.3, aged. Bryn Mawr, 8. Chestnut Hill Stock Farm, Chestnut Hill, Pa.
THE KING'S DAUGHTER, b. f., 15, 2 yrs. Sire, King Wedge; dam, Enid. Philadelphia, 3. Maplewood Stock Farm, Roadstown, N. J.
THE LADY, br. m., 15, 6 yrs. Westchester, 6, 15. F. W. Howes, 264 Fifth Ave., New York City.
THE LADY, br. m., 15, 6 yrs. Newport, 16. Chas. T. Proctor, 221 W. 58th St., New York City.
THE LAMB, g. g., 15.3, 6 yrs. Sire, Both Will. Wilmington, 36. Upperville, 58. Courtland H. Smith, Theological Seminary, Va.

THE LAMP, gr. g., 15.3, 6 yrs. Sire, Brazie, Philadelphia, 73. Charlottesville, 30, 32. Hampton Stock Farm, Theological Seminary P. O., Va.
THELMA, ch. m., 15.2½, 3 yrs. Sire, Langton Performer; dam, Thalma. New York, 30. Frederick E. Stevens, Maplewood Hackney Stud, Attica, N. Y.
THE MAJOR, s. g., 16, 7 yrs. Lynchburg, 2. J. W. McKinney.
THE MASTER, ch. s., 14.1½, 6 yrs. Chicago, 27, 38, 41, 45, 48. Jas. Hobart Moore, Chicago.
THE MASTERPIECE, b. g., 15.2, 6 yrs. Denver, 1, 2, 3, 4, 6, 20. Kansas City, 16, 23, 24, 34. Dr. Sherman Williams, Denver, Colo.
THE MEXICAN, bl. g., 15.3, 5 yrs. By Waterson. R. H. Orthwein, St. Louis, Mo.
THE MINISTER, ch. g., 15.1, 6 yrs. Westchester, 25. Wm. Muldoon, Purchase, N. Y.
THE MINSTREL, bl. g., 6 yrs. Lynchburg, 24, 25, 26, 29. New York, 96. Mountain View Farm, 120 Mt. Royal Ave., Baltimore, Md.
THE NIECE, b. m., 15.3¾, 3 yrs. Sire, Prodigal; dam, Myrtle Hume. Baltimore, 2. H. C. Brown, Maryland Trust Bldg., Baltimore, Md.
THE NUN, b. m., 15.3, 7 yrs. Sire, Young Jim; dam, Nora V. Grafton, 2. C. W. Lassell.
THE PARADER, b. g., 15.2, 8 yrs. Minneapolis, 4. St. Paul, 4, 7, 13, 21, 24. Des Moines, 2, 12, 24, 33, 34, 39. Louisville, 12, 13, 16, 31, 33. Indianapolis 3, 23, 46. Denver, 17, 20. Glenwood Springs, 12, 21. Kansas City, 16, 22, 23, 24, 34, 38. G. E. Palmer, Denver, Colo.
THE PARSON, bay g., 16, 7 yrs. Monmouth, 8, 33. J. Campbell Thompson, 63 Wall St., New York City.
THE PIRATE, blk. g., 15.0¾. Kansas City, 26, 27, 28, 29, 35. J. P. Cudahy, Kansas City, Mo.
THE PRINCE, b. g., 15.3. Chicago, 31. Arthur Caton, Chicago.
THE PRINCESS. Lenox, 3. Geo. Westinghouse.
THE RAT, blk. g., 14.1½. Morristown, 31. R .H. Williams, Convent Station, N. J.
THE RAT, b. g., 14.2, 4 yrs. Warrenton, 15, 21, 23. Mrs. Richard Wallach, Warrenton, Va.
THE SNAIL. Front Royal, 7, 21. Byrd Fletcher, Front Royal, Va.
THE SPIDER. Durland, 31. De Cernea Stables, 230 W. 58th St. New York City.
THE SQUAW, b. m., 15.0½, 7 yrs. Bay Shore, 2, 9. F. G. Bourne, Oakdale, L. I.
THE SQUIRE, b. g. Kansas City, 36. Geo. Pepper, Toronto, Can.
THE SWELL, b. g., 15.3½, 6 yrs. Orange, N. J., 14, 16. Geo. Watson, Am. Horse Exchange, New York City.
THE TRAMP, br. g., 15, 8 yrs. Westchester, 6, 15. F. W. Howes, 264 Fifth Ave., New York City.
THE TRAMP, br. g., 15, 8 yrs. Newport, 16. Chas. T. Proctor, 221 W. 58th St., New York City.
THE TURK, bl. g., 15.2, 4 yrs. Sire, Zouave; dam, Lady Lightfoot. Philadelphia, 59. Jessie A. Page, Germantown, Philadelphia, Pa.
THE WIDOW, br. m., 15.1½, 6 yrs. Atlantic City, 9, 14, 45, 46. Mrs. Ethel De Cernea, 1 W. 69th St., New York City.
THE WITCH, dun m., 14.1, 8 yrs. Orange, N. J., 17. R. G. D. Douglas, Llewellyn Park, West Orange, N. J.
THIRTY CENTS, b. g., 15.2½, 3 yrs. Sire, Tester. Richmond, 22. McComb & Lyne, Somerset, Va.
THISTLETOWN, b. m., 15.3, 4 yrs. St. Paul, 9, 12, 25. Des Moines, 9, 27, 37. Louisville, 68, 73, 75. Denver, 22, 36, 38. St. Louis, 59. Glenwood Springs, 17, 26, 59. A. E. Ashbrook, Kansas City, Mo.
THORNCLIFFE PERFORMER, bay, 2 yrs. Sire, Barthorpe Performer; dam, Lady Lynn. Toronto, 10, 13. Robert Davis, Toronto, Can.
THORNTON'S STAR, br. s., 15¾, 11 yrs. Chicago, 80, 83. Kansas City, 53, 54. J. A. Potts, Mexico, Mo.
THREE TIPS, ch. s., 15.1, 8 yrs. Philadelphia, 26. St. Louis, 1, 11, 13, 19. New York, 43, 110. John S. Bratton, East St. Louis, Ill.
THUNDER, ches. g. Oconomowoc, 9. P. A. Valentine, Chicago, Ill.
THUNDER CLOUD, br. g., 15.2½, 7 yrs. Montreal, 44. S. P. Howard, 329 Peel St., Montreal, Can.
THYRA, ch. m., 15.2½, 4 yrs. Atlantic City, 23, 25. Philadelphia, 57. Monmouth, 26, 46. Bay Shore, 18, 19, 26. Westchester, 44, 45, 49. Mrs. H. H. Good, 57 Murray St., New York City.
TIDE, br., 3 yrs. Mineola, 14. H. H. Tredwell, East Williston, L. I.
TIDDLE-DE-WINKS, piebald g., 11, 6 yrs. Southampton, 13. Geo. Peabody, Southampton, L. I.

TIGRE, gray g., 14.2, 5 yrs. Monmouth, 29. Irving Brokaw, West End, N. J.
TIGER LILLIE, 566, ch. s., 15.2½, 3 yrs. Sire, Fashion; dam, Jersey Lilly. Boston, 11, 14. New York, 24. Wm. H. Mayer, State Hill Farm, Newport, R. I.
TIGER LILLIE, ch. m. Berryville, 26. R. W. Carter.
TILDEN, ch. g., 14½, 7 yrs. New York, 83. Geo. J. Gould, 195 Broadway, New York City.
TIMBER TOPPER, b. g., 15.1, 5 yrs. Minneapolis, 6. St. Paul, 9, 17, 25. Des Moines, 9, 17. Louisville, 66, 69, 72, 75. Indianapolis, 6, 13, 21. Denver, 23, 36, 38, 41, 50. Glenwood Springs, 17, 26. Kansas City, 36. G. E. Palmer, Denver, Colo.
TIMBER TOPPER, 15.3, 6 yrs. Nashville, 44. Geo. Pepper, Toronto, Can.
TIME, br., 3 yrs. Mineola, 14. H. H. Tredwell, East Williston, L. I.
TING-A-LING, gr. g., 15.2, 20 yrs. Grafton, 61, 62, 63. Harry W. Smith.
TINY TIM, ch. g. Toronto, 65. Major Stimson, Toronto, Can.
TIP TOP, b. g., 15.3, 6 yrs. Sire, Hermit; dam, Nina Bassett. Boston, 84, 86, 90. Philadelphia, 70. Charlottesville, 33. Orange, 20, 23. Warrenton, 33. Upperville, 36. Chicago, 86, 87. Richmond, 27. New York, 95, 96. Courtland H. Smith, Hampton Stock Farm, Alexandria, Co., Va.
TIP TOP, b. g., 15.3, 6 yrs. Brockton, 44. T. W. Mack, Boston, Mass.
TIP TOP, ch. g., 15.2, 7 yrs. Kansas City, 26. F. A. Hornbeck, Kansas City, Mo.
TIP TOP, 15.2½, b. g., 5 yrs. Sire, Robin. Louisville, 15. A. P. Bruce, Danville, Ky.
TITANIA, ch., 3 yrs. Sire, Squire Richell; dam, Mona's Queen. Toronto, 11. R. Beith, Bowmanville, Can.
TOFF, b. g., 15, 6 yrs. Baltimore, 10. Lawrence Perin, 1028 N. Charles St., Baltimore, Md.
TOM, br. g., 15.2, 6 yrs. Louisville, 20. Nashville, 4, 8. Biscoe Hindman, Louisville, Ky.
TOM, b. g., 15.2, 13 yrs. Wilmington, 27, 30. St. Paul, 24. T. Coleman du Pont, Wilmington, Del.
TOM, gr. g. Upperville, 1. R. Hunter Dulany, Upperville, Va.
TOM, b. c. Orange, 4. J. H. Donaghy, Madison Run, Va.
TOMMY ATKINS, ch. g., 13.2, 6 yrs. Morristown, 18. Master Fred P. Humphreys, Morristown, N. J.
TOMMY ATKINS, blk g., 13.2½. Nyack, 19. Mrs. E. S. Woodward.
TOM NUTWOOD, 15.2, 6 yrs. Nashville, 2. Atlanta, 2, 10. Preston B. Jones, Murfreesboro, Tenn.
TOM THUMB, br. h., 36 in. Kansas City, 44. Edward Doerr, Kansas City, Mo.
TONY, ch. g., 16. Wilmington, 21. Rockingham, 4. Mrs. Arthur H. G. Garrett, Wilmington, Del.
TONY, b. g., 14.2½, 5 yrs. Cedarhurst, 9. Miss A. W. Babcock, Lawrence, L. I.
TONY FAUST, ch. g., 15.3, 6 yrs. St. Louis, 15, 18. A. A. Busch, St. Louis, Mo.
TONY WELLER, ch. g., 14.2. Boston, 100, 101. Samuel D. Warren, 220 Devonshire St., Boston, Mass.
TOODLESS, b. g., 14.2, 6 yrs. Sire, Danesfort. Warrenton, 14. L. D. Passano, Warrenton, Va.
TOP O' THE MORNING, blk. h., 15.1, 5 yrs. Des Moines, 2. W. A. Dobson, Marion, Ia.
TOPPY, br. g., 14.3, 7 yrs. Belle Haven, 6, 8. Westchester, 5, 19, 23. Miss Marion Clausen, Port Chester, N. Y.
TOPSEY, ch. m., 15.3, 7 yrs. Indianapolis, 31. W. Douglas, 38 W. Ohio St., Indianapolis, Ind.
TOPSY, bl. p. St. Louis, 67. H. Menzenwerth, St. Louis, Mo.
TOPSY, b. m., 12, 6 yrs. Toronto, 62. Wm. Mackenzie, Toronto, Can.
TOPSY TURVY, ch. g., 15.2, aged. Baltimore, 19, 21. Miss Isabelle Jenkins, 1029 N. Charles St., Baltimore, Md.
TORCH, br. g., 15.2, 3 yrs. Sire, Torchlight. Manassas, 21, 25. Warrenton, 32. E. H. Goodwin, Manassas, Va.
TORCHLIGHT, g. g., 16, 9 yrs. Lynchburg, 28. H. M. Sackett.
TORCHLIGHT, s. g., 4 yrs. Upperville, 27. Front Royal, 15, 25, 30. Berryville, 19, 24, 25. R. M. Peach, Upperville, Va.
TORNADO, gr. g., 17.2, 8 yrs. Boston, 112, 118. Myopia Hunt Club, Hamilton, Mass.
TORONTO, sk. s., 40 in., 5 yrs. New York, 64, 88. Thos. L. Watt, Jr., 605 Fifth Ave., New York City.
TORRENT, b. s., 5 yrs. Chicago, 11, 13, 14. McLaughlin Bros., Columbus, Ohio.
TOT, blk. h., 10.2, 4 yrs. Morristown, 16. Miss Beatrice A. Flagg, Morristown, N. J.
TOY, b. m. Berryville, 9. P. H. Mayo & R. P. Page.
TRAGEDY. Lenox, 2, 6, 8. Giraud Fauster.

TRANSFER, ch. g., 15.3. Brockton, 72. C. T. Proctor, New York City.
TRAVELLER, br. g., 15.2, 7 yrs. Montreal, 44. R. B. Angus, 240 Drummond St., Montreal, Can.
TREAGH, ch. m., 14.3½, 6 yrs. Westchester, 42. Miss G. B. Whitcomb, 98 Pine St., New York City.
TRENTON, b. g., 15.2, 2 yrs. Sire, His Grace. Warrenton, 7. J. Gibson Kemper, Warrenton, Va.
TRICK, ch. g., 14.1, 8 yrs. Atlanta, 21. Miss May Atkinson, Atlanta, Ga.
TRIFLE, b. f. Sire, Dangerous. Orange, 6. Wm. G. Crenshaw Est., Grassland, Va.
TRILBY, gr. m., 15.2, 7 yrs. Cedarhurst, 6. H. D. Babcock, Lawrence, L. I.
TRINKET, 6 yrs. Lake Forest, 2. Vernon W. Booth.
TRINITY, b. g., 15.1¾, 9 yrs. Atlantic City, 44. John A. & Wm. R. Fitzsimons, 1525 Norris St., Philadelphia, Pa.
TRIO, b. g. Cleveland, 19, 21, 27. C. A. Otis, Jr.
TRIX, ch. m., 15, 6 yrs. Chicago, 17. Arthur Meeker, Chicago, Ill.
TRIX, ches. m., Oconomowoc, 7, 10. Lake Forest, 14. M. H. Tichenor, Chicago, Ill.
TRIXIE, ch. m., 15.2, 8 yrs. Bernardsville, 13. W. Allston Flagg, Morristown, N J.
TRIXIE, m. Des Moines, 15, 51. M. L. Garner, Des Moines, Ia.
TRIXY, b. g. Cleveland, 18. C. A. Otis.
TROARN, blk. s., 15.3, 9 yrs. Monmouth, 13. Cleveland, 17. Newport, 4, 11. Geo. D. King & Son, Hillside Stock Farm, Springboro, Pa.
TROARN, bl. stal., 15.3. New York, 36, 45. Geo. D. King & Son, Hillside Stock Farm, Springboro, Pa.
TROJAN UTICA, br. s., 10 yrs. Sire, Iroquois; dam, Colorra. Manassas, 1. Wm. J. Green, Nokesville, Va.
TROUBLE, b. g., 15.3, 7 yrs. Wilmington, 35, 37. Dr. Chas. A. Dohan, Darling, Pa.
TROY, blk. g., 15.3, 6 yrs. Indianapolis, 32. Lynn B. Millikan, 2015 N. Meridian St., Indianapolis, Ind.
TRUCE, ch. m. Cleveland, 14. C. E. Grover.
TRUE, ches. m. Oconomowoc, 8, 10. M. H. Tichenor, Chicago, Ill.
TRUTH, ch. m. Cleveland, 14. C. E. Grover.
TUCK, b. g., 5 yrs. Minneapolis, 13. C. P. Lamp, Minneapolis, Minn.
TUCK, b. g., 15.1, 5 yrs. Bay Shore, 28. J. Campbell Smith.
TUCK, b. g., 15.1, 10 yrs. Bernardsville, 2. Mrs. Chas. M. Chapin, Bernardsville, N. J.
TURK, bl. g., 12. 6 yrs. Montreal, 46, 48. W. D. Brown, 59 Drummond St., Montreal, Can.
TWEEDLE DEE, b. g. Hamilton, 2. E. L. Dresel.
TWILIGHT, gr. g., 3 yrs. By Pendennis. Upperville, 30. Berryville, 7, 11. C. B. Jones, Millwood, Va.
TWILIGHT, blk. m., 15.2, 7 yrs. Denver, 5. Mrs. Peter McCourt, Denver, Colo.
TYKO, b. g., 6 yrs. Front Royal. A. L. Warthen, Front Royal, Va.

UKRAINE II, ch. g., 15.1½, 4 yrs. Philadelphia, 55. Bryn Mawr, 29, 34. Chestnut Hill Stock Farm, Chestnut Hill, Philadelphia, Pa.
UNCLE JOE, blk. s., 10.1, 5 yrs. Baltimore, 16. M. S. Friedenwald, Glyndon, Baltimore Co., Md.
UNCLE SAM, b. g., 14¼, 8 yrs. Bay Shore, 14. R. Lawrence Smith, Smithtown Branch, L. I.
UNCLE TOM, b. g., 16.1, 11 yrs. Sire, Elf King; dam by Harold. Grafton, 6, 7, 8, 10. E. S. Pierce.
UNDERWRITER, ch. g., 15.2¼, 8 yrs. Bay Shore, 7, 12. Westchester, 7, 8, 16, 17, 30. New York, 40, 48, 57. Jay F. Carlisle, 20 Broad St., New York City.
UP-TO-DATE, b. g., 16.1, 8 yrs. Pendennis. Wilmington, 35. Charlottesville, 23, 26. Orange, 20, 25. Manassas, 27, 31, 33. Upperville, 28, 56. Chicago, 86, 87, 93, 94C. Richmond, 26, 27, 29, 30. New York, 93, 94, 103, 105. Courtland H. Smith, Theological Seminary, Va.
URBIN, srl. h., 16.2, 10 yrs. Indianapolis, 50½. Thomas Kelly, Greenwood, Ind.
USAGE, b. s., 4 yrs. Chicago, 11, 14. McLaughlin Bros., Columbus, O.
USSY, b. s., 4 yrs. Chicago, 14. McLaughlin Bros., Columbus, O.

VAILLANT, br. s., 3 yrs. Chicago, 12, 14. Kansas City, 41½. McLaughlin Bros., Columbus, O.
VALENTINE, bay g., 15.3, 6 yrs. Durland, 28. Delford Farm, Oradell, N. J.

VALEREUX, b. s., 3 yrs. Chicago, 12, 13, 14. McLaughlin Bros., Columbus, O.
VALIANT, R. C. G., 15.2, 6 yrs. Mineola, 7, 8. Mrs. W. D. Guthrie, Locust Valley, L. I.
VALOROUS, blk. m., 8 yrs. Sire, Stalwart; dam, Minority. Warrenton, 2. W. Golder Davis, Vernon Mills, Va.
VALSE DANCE, br. g., 15.3, 6 yrs. New York, 99. Sidney J. Holloway, Scarsdale, N. Y.
VANGUARD, b. g., 16, 6 yrs. Brooklyn, 18. S. C. Pirie, 115 Worth St., New York City.
VANITY, Cleveland, 21. L. Dean Holden.
VANTOUR, br. s., 3 yrs. Chicago, 12, 14. Kansas City, 41½. McLaughlin Bros., Columbus, O.
VAPO, ch. m., 15.2, 7 yrs. Morristown, 2, 3. Albion L. Page, Madison, N. J.
VARDON, b. g., 16, 6 yrs. Chicago, 84. John M. Low, Chicago.
VAUBAN, br. s., 3 yrs. Chicago, 14. McLaughlin Bros., Columbus, O.
VELOCITY, b. g., Oconomowoc, 11. W. H. Dupee.
VELVETEEN, ch. g., 15.1, 5 yrs. Sire, Fanny; dam, Angelica. Bryn Mawr, 20. Mrs. F. J. Kimball, Radnor Valley Farm, Ithan, Pa.
VENDETTA, br. g., 15.2½, 5 yrs. Toronto, 55. G. A. Peters, M. D., Toronto, Can.
VENUS, br. m., 13.2, 4 yrs. Sire, Puck; dam, Naomi. Bryn Mawr, 2, 36. Mrs. F. J. Kimball, Radnor Valley Farm, Ithan, Pa.
VERDICT, ch. h., 15.2, 4 yrs. Indianapolis, 1, 2, 28. Mat. S. Cohen, Richmond, Ky.
VERSATILE, br., 16.1, 14 yrs. Sire, Rayon d'Or; dam, Valleria. Toronto, 1. Wm. Hendrie, Hamilton, Can.
VERTHURN, b. s., 3 yrs. Chicago, 14. McLaughlin Bros., Columbus, O.
VERY WELL, gr. g., 15.2, 7 yrs. Atlantic City, 43. Jerome Siegel; Aurel Batonyi, agent, 42d St. and Madison Ave., New York City.
VESTAL, b. g., 16, 5 yrs. Indianapolis, 58. James M. Jones, Indianapolis, Ind.
VETERAN, b. g., 16.1, 8 yrs. Newport, 4. New York, 113. Oakland Farm, South Portsmouth, R. I.
VICEROY, br. g., 15.3, 5 yrs. New York, 40, 50, 54, 59, 60. Jas. Hobart Moore, 76 Monroe St., Chicago, Ill.
VICEROY, bay g., 15.1¾, 6 yrs. Belle Haven, 1. H. P. Whitaker.
VICTOR, bay g. Berryville, 8, 10, 12, 15, 16, 18. C. Mullkin.
VICTOR, b. g., 16, 5 yrs. Manassas, 14. Mineola, 1. Hale & Garber, Catlett, Va.
VICTOR, dk. b. g., 16, 7 yrs. Morristown, 46. Mrs. Geo. F. Stone, Morristown, N. J.
VICTOR, ch. g., 16, 8 yrs. Des Moines, 14, 32, 40. Arthur Reynolds, Des Moines, Ia.
VICTOR, b. g., 15.1¼, aged. Bernardsville, 6. E. T. H. Talmage, Bernardsville, N. J.
VICTOR HUGO, b. g., 16, 5 yrs. Toronto, 44, 51, 59. G. Pepper, Toronto, Can.
VICTORIA, gr, filly, 15, 3 yrs. Sire, Bologna. Atlanta, 45. Jno. K. Ottley, Atlanta, Ga.
VICTORIA, black m., 15.2, 3 yrs. Sire, Darnley; dam, Queen of Highfield. Toronto, 22, 59. J. M. Gardhouse, Highfield, Ont.
VICTORIA III, ch. m., 15.2½, 5 yrs. Sire, Fandango; dam, Victoria. New York, 20, 28, 33. F. C. Stevens, Maplewood Hackney Stud, Attica, N. Y.
VICTORY, ch. g., 15.1, 6 yrs. Orange, 38. Courtland H. Smith, Theological Seminary, Va.
VICTORY, b. m., 15.1, 4 yrs. Charlottesville, 11, 16. Orange, 29. Manassas, 13. Upperville, 3. Lynchburg, 5. Hampton Stock Farm, Seminary, Va.
VICTUS, bay g., Berryville, 8, 10, 13, 16, 18. C. Mullikin.
VICTUS, b. g., 16, 5 yrs. Manassas, 7, 9, 11, 14. Hale & Garber, Nokesville, Va.
VIDA WILKES, bro. m., 15.2, 7 yrs. Sire, Albinos. Brooklyn, 1. Boston, 5, 7, 8. Nyack, 1. New York, 11, 13, 14, 15, 16, 18. Tuxedo, 8, 16. Wm. M. V. Hoffman, 4 Warren St., New York City, N. Y.
VIERVILLAIS, b. h., 3 yrs. Kansas City, 41½. McLaughlin Bros., Kansas City, Mo.
VIOLA, br. m., 15.1, 4 yrs. Manassas, 10. Hale & Garber, Catlett, Va.
VIOLA ALLEN, br. m., 15.3, 5 yrs. Sire, Earlmont. Louisville, 3. C. C. Harris, Lexington, Ky.
VIOLET. Tuxedo, 13. J. Henry Smith.
VIOLET, bay, 5 yrs. Sire, Pride of Hatfield; dam, Elsie Morin. Toronto, 21, 29. Nyack, 6. John Gardhouse, Highfield, Can.
VIOLET, b. m., 4 yrs. Front Royal, 21. A. T. Hudnall, Linden, Va.
VIOMETA, ch. m., 15.2, 8 yrs. By Superior. Chicago, 3, 4, 6, 9. St. Louis, 2, 3, 5, 6, 8. Kansas City, 1, 4, 5, 6, 8, 9. Denver, 6. Dr. E. R. Rust, Denver, Colo.
VIRGINIA, bay m., 15.2½, 5 yrs. Durland, 6. Monmouth, 30, 48. Upperville, 21. Albert Turner, Chappaqua, N. Y.
VIRGINIA, b. m., 15.3, 8 yrs. Bryn Mawr, 10, 27. Mrs. Thaddeus Norris, Bryn Mawr, Pa.

VIRGINIA, ch. m. Upperville, 4, 21, 33. A. Burke Lawson, Upperville, Va.
VIRGINIA K, b. f., 2 yrs. Sire, Circassian. Warrenton, 7, 10. Gaines & Burgess, Warrenton, Va.
VIRGINIAN, ch. g., 15, 5 yrs. Sire, Danesfort; dam, Angelica. Philadelphia, 20. Joseph E. Widener, Ogontz, Pa.
VITE, b. m., 14.1, 6 yrs. Grafton, 37. C. W. Lasell.
VISCOUNT, ch. c., 15, 3 yrs. Brockton, 3. E. D. Jordan, 450 Washington St., Boston, Mass.
VIVACITY, b. g., 15.3, 4 yrs. Louisville, 14, 47, 51, 55. Chicago, 82. Nashville, 53. Atlanta, 25, 28. Ball Bros., Versailles, Ky.
VIXEN, br. m., 12.2½, aged. Sire, Mar; dam, Jennie. Philadelphia, 49. New York, 87. P. A. B. Widener, Jr., Ogontz, Pa.
VIVIAN M, br. m., 15.3, 8 yrs. Indianapolis, 22. St. Louis, 7, 9. J. R. Peak & Son, Winchester, Ill.
VOLUNTEER, b. g., 16, 3 yrs. Warrenton, 11, 16. P. E. Thyson, Warrenton, Va.
VOLUNTEER, ch. g., 16.3, 4 yrs. Grafton, 57. Francis Peabody, Jr.
VULCAN, br. g., 16.1, 6 yrs. Morristown, 35. Richard Newton, Jr., The Kennel, Gladstone, N. J.

W. W. BURGESS, Orange, 5. Benbalt, Orange, Va.
WADE HAMPTON, ch. c. Sire, Sherod. Manassas, 4. Dorrell & Merchant, Manassas, Va.
WAKEFIELD, b. g., 16.1, 7 yrs. Philadelphia, 29, 44. Eben D. Jordan, 450 Washington St., Boston, Mass.
WAIT NOT, ch. h., 6 yrs. Front Royal, 8, 22. E. M. Saffell, Front Royal, Va.
WALES, br. g., 15.1½, 8 yrs. Westchester, 7, 8, 16, 22. Daniel G. Reid, Belle Haven, Greenwich, Conn.
WALLINGFORD, b. g. Hamilton, 5, 9. E. D. Jordan.
WALTER, br. g., 15.3, 6 yrs. Denver, 13, 50. Dr. E. R. Rust, Denver, Colo.
WALTER MELROSE, ch. g., 15.1, 5 yrs. Orange, N. J., 24. Wm. L. Tompkins, 14 Ward St., Newark, N. J.
WANDA, blk. m., 13, aged. Baltimore, 16. Miss Rebecca Diffenderffer, Garrison, Md.
WANDA, blk. m., 14.1. Brooklyn, 30. J. Annan Dykman, 171 Washington Park Pl., Brooklyn, N. Y.
WAR DANCE. Tuxedo, 19. Richard Mortimer.
WAR EAGLE, b. g., 15.3, 5 yrs. Toronto, 38. G. Gooderham, Sr., Toronto, Can.
WARLOCK, bay g., 15.2½, 8 yrs. Belle Haven, 5. Col. R. B. Baker.
WARPAINT, ch. g. Hamilton, 10. George S. Mandell.
WARRENTON, ch. g., 16.2, 6 yrs. New York, 97. Jas. Hobart Moore, 76 Monroe St., Chicago, Ill.
WATCHIM, br. g., 15.0¼, 6 yrs. Nyack, 8. Tuxedo, 13, 21, 23. Mrs. J. J. Vatable.
WATER, blk. g., 16, 6 yrs. Orange, N. J., 7, 11. James H. Hyde, 9 E. 40th St., New York City.
WAUBUN, blk. g., 15.1½, 5 yrs. Atlantic City, 13, 22, 24, 26. Boston, 78, 89. Durland, 2. Philadelphia, 54. Monmouth, 46. Bay Shore, 15, 17. Brockton, 62, 94. John Gerken, Gerkendale Farm, Kings Highway, Gravesend, N. Y.
WAVERLY. Denver, 14, 16, 50. Dr. E. R. Rust, Denver, Colo.
WEAZLE, ch. m., 14, 7 yrs. Nyack, 22. Winston L. May.
WEE WAH. Tuxedo, 20. Master Cannon.
WELLINGTON. New York, 59, 60. Jas. Hobart Moore, 76 Monroe St., Chicago, Ill.
WELLINGTON, bay g., 6 yrs. Durland, 30. T. E. Gordon & Son, 155 W. 56th St., New York City.
WENONAH. Lynchburg, 18, 21. Blair Johnson.
WENONAH, b. m., 16.1, 9 yrs. Monmouth, 30. Bay Shore, 22. Morristown, 33, 35. Elizabeth, 7. Miss Ethel Money, Oakland, N. J.
WEST, ch. g., 15.1, 7 yrs. Baltimore, 7, 10. William A. Marburg, Box 872, Baltimore, Md.
WESTERLY, b. g. Hamilton, 5. E. D. Jordan.
WESTBROCK, b. g., 15.2, 6 yrs. Bay Shore, 9. Mrs. Albert Young, Pembrook, Glen Cove, L. I.
WESTERN STAR, b. g., 15.3. 10 yrs. Boston, 63. Philadelphia, 26, 43, 44. Newport, 7, 20, 25. New York, 57, 60. Brockton, 37, 38, 90, 91. E. D. Jordan, 450 Washington St., Boston, Mass.

WESTMINSTER BELLE, b. m., 16.1, 7 yrs. Boston, 64. Montreal, 24, 27, 29, 32, 43. Toronto, 45, 48, 54. New York, 105. Mrs. Adam Beck, London, Ont., Can.
WHAT CHEER. Denver, 17. A. E. Ashbrook, Kansas City, Mo.
WHAT-NOT, br. g., 14.2, aged. Sire, Grey Wolf. Philadelphia, 66. M. G. Rosengarten, 17th and Fitzwater, Philadelphia, Pa.
WHAT'S WANTED, br., 2 yrs. Sire, Darnley; dam, Jen of Highfield. Toronto, 20. H. A. Gardhouse, Highfield, Ont.
WHEELER. Warrenton, 29. T. L. Evans, Warrenton, Va.
WHEELER, b. g., 16½, 8 yrs. Manassas, 16. Warrenton, 29. John P. Dulaney, Upperville, Pa.
WHIM, cr. m., 5 yrs. Orange, 15. William du Pont, Montpelier, Orange, Va.
WHIPS, JR., ch. g., 15.2½, 7 yrs. Atlantic City, 1, 3. Thos. S. Young, 142 N. Broad St. Philadelphia, Pa.
WHIRL, b. g., 15.3, 8 yrs. Lynchburg, 6. Mountain View Farm, Marshall, Va.
WHITE ARROW, wh. h., 12.2, 9 yrs. Westchester, 38. Master Willie Leith, White Plains, N. Y.
WHITEFACE, ch. m., 14, 4 yrs. Westchester, 48. Miss Anna R. Bush, Valhalla, N. Y.
WHITEFOOT, 15.3, b. m., 4 yrs. Atlanta, 52. E. R. DuBose, Atlanta, Ga.
WHITE MARK, br. g., 15.2½, 7 yrs. Sire, The Raven. New York, 14, 16, 18. Wm. M. V. Hoffman, 4 Warren St., New York City.
WHITE OAK, br. g., 16, 4 yrs. Sire, Torchlight. Warrenton, 30. J. K. Maddux, Warrenton, Va.
WHITE OAK MAID, bro. m., 15.3, 7 yrs. Monmouth, 13. Orange, N. J., 6, 7. New York, 44, 45, 52. John Spratley, 1634 Broadway, New York City.
WHITE ROCK. Minneapolis, 1. St. Paul, 1, 16. Des Moines, 6, 35. Indianapolis, 5, 26, 36. Denver, 18, 19. Glenwood Springs, 1, 10. A. E. Ashbrook, Kansas City, Mo.
WHITE SOCKS, blk. m., 15.2, 6 yrs. Toronto, 74. A. E. Ames; Toronto, Can.
WHITE STOCKINGS, s. g., 2 yrs. Front Royal, 5. G. W. Thompson, Linden, Va.
WHITE WINGS, wh. m., 15.3, 6 yrs. St. Paul, 17. Des Moines, 27. Minneapolis, 6. Denver, 37. Cleveland, 26. A. E. Ashbrook, Kansas City, Mo.
WHIRL, b. g., 15.3, 8 yrs. Charlottesville, 16. Manassas, 12, 14, 15. Richmond, 6. Mountain View Farm, Marshall, Va.
WHO, spot. g., 13.3, 8 yrs. Chicago, 65, 66, 71. M. Hawley Tichenor, Chicago.
WHO IS IT, gr. g., 16, 17 yrs. Sire, Nutwood Wilkes; dam, Lassie Jean. Grafton, 6. Ransom C. Taylor.
WICKLOW, gr. g., 16, 5 yrs. Toronto, 50. L. Meredith, London, Can.
WIDOW McCREE, bl. m., 14.3¾, 5 yrs. Grafton, 9. Chas. T. Pratt.
WILD CHERRY, br. g., 16, 6 yrs. Morristown, 24, 42. T. B. Hidden, Short Hills, N. J.
WILD IRISH ROSE, ch. m., 14.3¾, 6 yrs. Atlantic City, 13, 21, 25. Orange, N. J., 15. Mrs. W. E. Kotman, 13 W. 74th St., New York City.
WILDFIRE, ch. s., 15.1, 3 yrs. Sire, Virginia Chief. Orange, 12. L. F. May, Hood, Va.
WILDFIRE, b. s., 15, aged. Sire, Phenomenon; dam, Polly Horsley. Philadelphia, 11. Chestnut Hill Stock Farm, Chestnut Hill, Philadelphia, Pa.
WILDFLOWER, b. m., 7 yrs. Boston, 103, 106, 111, 112. Philadelphia, 72, 80, 83. C. E. & V. C. Mather, Philadelphia, Pa.
WILD THYME II, ch. m., 15.2½, 5 yrs. Brooklyn, 20, 25. E. K. Austim, 95 Linden Ave., Brooklyn, N. Y.
WILDWOOD, 14½, b. st., 17 mo. Atlanta, 47. Jas. P. Anderson, Lithonia, Ga.
WILD WORT, b. g., 15.2, 7 yrs. Montreal, 15. H. H. Learmont, 30 McGregor St., Montreal, Can.
WILKES DEAN, b. h., 16, 9 yrs. Indianapolis, 14. Indiana Horse Breeders Co., Indianapolis, Ind.
WILKES, b. h., 16, 5 yrs. Kansas City, 7. W. H. F. Doerr, Kansas City, Mo.
WILKIE PATCHEN, b. m., 15.3, 5 yrs. Sire, Red Wilkes; dam, Minnie Patchen. Baltimore, 2. Philadelphia, 6, 8. New York, 13, 14, 15, 16. James W. Cooke, 2108 Walnut St., Philadelphia, Pa.
WILLIAM L., JR., b. s., 16, aged. Sire, William L.; dam, Mother Lump. Orange, 2. C. C. Taliaferro, Nasons, Va.
WILLIAM M, b. s., 16.1, 5 yrs. Sire, Kingbolt; dam, Stocking Foot. Orange, 12. Manassas, 5. R. G. Watkins, Gordonsville, Va.
WILLIAM N., br. g., 16, 8 yrs. Toronto, 58. T. Bartrem, Toronto, Can.
WILLIE PRICE, ba. g., 15.2, 6 yrs. St. Louis, 60, 61. John S. Bratton, National Stock Yards, Ill.

WILLIWOOD, ch. h., 15.2, 5 yrs. Des Moines, 20. M. E. Sherman, Des Moines, Ia.
WILMOT, br. g., 15.2, 6 yrs. Atlantic City, 9, 47. Philadelphia, 43, 44, 46. Nyack, 6. Newport, 8. Westchester, 30, 35. Herbert Coppell, Tenafly, N. J.
WILSON, b. s., 3 yrs. Chicago, 14. McLaughlin Bros., Columbus, Ohio.
WINNIE HONOR, blk. ch. m., 15.3, 6 yrs. Toronto, 38, 75. J. Ross Robinson, Toronto, Can.
WINNIE TAYLOR. Nashville, 32, 34, 35. Allen & Oldham, Gallatin, Tenn.
WINNIFRED II, bro. m., 15.2½, 6 yrs. Brooklyn, 25. Bird S. Coler, 244 Hancock St., Brooklyn, N. Y.
WINSOME, br. m., 15.2. Morristown, 7, 26, 45. J. W. Ogden, Morristown, N. J.
WINSOME, br. m., 15.3, 4 yrs. Toronto, 44. G. A. Case, Toronto, Can.
WIRE IN, ch., 15.3, 3 yrs. Sire, Wickham; dam, Lady Lightfoot. Toronto, 2. H. Gibbing, Toronto, Can.
WITCHCRAFT, ch. m. Hamilton, 14. C. G. Rice.
WOLFBITE. Toronto, 67. Toronto Hunt Polo Club, Toronto, Can.
WOLLASTON, b. g., 16.1, 7 yrs. Philadelphia, 29, 44. Hamilton, 9. Eben D. Jordan, 450 Washington St., Boston, Mass.
WONDER, blk. g., 15.1, 8 yrs. Nyack, 5, 7, 8, 10. Van Wyck Rossiter.
WONDER, blk. g., 15.1, 8 yrs. Westchester, 15. G. Trowbridge Hollister, 16 Nassau St., New York City.
WONDERFUL, gr. s., 15.1, 8 yrs. Boston, 51. Southampton, 4, 7. Nyack, 3, 5, 8. Westchester, 15. G. Trowbridge Hollister, 16 and 18 Nassau St., New York City.
WONDERLAND, br. g., 16, 8 yrs. New York, 45. John Spratley, Broadway and 50th St., New York City.
WOODBINE, ch. g., 15.3½, 6 yrs. Philadelphia, 28, 41, 43, 44. John S. Bratton, East St. Louis, Ill.
WOODFORD, JOHN T., b. c. Rockingham, 25, 26. O. B. Cooley.
WOODLARK, b. m., 15.1, 3 yrs. Sire, Tom Flynn. Montreal, 2. Hugh Paton, 911 Sherbrooke St., Montreal, Can.
WOODSTOCK, b. m., 15.3½, 7 yrs. Grafton 20. Mariemonte Stables.
WORCESTER, JR., b. g., 14.2, 8 yrs. Bay Shore, 21. Jay F. Carlisle, 20 Broad St., New York City.
WORD OF HONOR, bay s., 15.3½, 4 yrs. Nyack, 4. Herbert Coppell.
WRANGLER, b. g., 14.1, 7 yrs. Bernardsville, 14. Mrs. Chas. M. Chapin, Bernardsville, N. J.

YALE, ch. g., 15, 5 yrs. Westchester, 15. Daniel G. Reid, Belle Haven, Greenwich, Conn.
YAMPAH. Des Moines, 6, 35. Glenwood Springs, 1, 10. A. E. Ashbrook, Kansas City, Mo.
YELLOW PINE, b. g., 15.3, 6 yrs. Chicago, 74. D. Shilling, Chicago.
YELLOW ROSE, dun, m., 15.3, 5 yrs. New York, 99. Clarence F. Levin, Avon, Genesee Valley, N. Y.
YEREMI, ch. g. Rockingham, 5, 9. Mrs. George Herring.
YORK, b. g., 16, 6 yrs. Monmouth, 30. Charles Pfizer, Jr., 81 Maiden Lane, New York City.
YORK BOY, b. g., 15.3, 5 yrs. Boston, 33. A. H. Fitch, V. S., Corner St. Cecilia and Scotia Sts., Boston, Mass.
YOUNG NOBLEMAN, br. s., 15.3, aged. Sire, Confidence; dam, Washington. Orange, 3. Thomas Atkinson, "Rocklands," Gordonsville, Va.
YOURFELLOW, b. g., 16.1, 7 yrs. Brooklyn, 18, 19. Orange, N. J., 19, 20, 41. New York, 93, 100, 103. Charles Pfizer, 81 Maiden Lane, New York City.
YORKSHIRE LAD, b. g., 14.2, 5 yrs. Chicago, 79. Jas. Hobart Moore, Chicago.
Y. T., bay g., 14.1. Mineola, 19. Henry W. Bull, 38 Broad St., New York City.

ZABERNICK, b. g., 15.3. New York, 121. Fritz Loeb, 541 Madison Ave., New York City.
ZA ZA, blk. m., 14.1¼, 8 yrs. Cleveland, 15, 18, 26. Southampton, 21. D. R. Hanna.
ZAZA. Tuxedo, 12. E. H. Post.
ZAZANUL, bay m., 15¾, 9 yrs. Monmouth, 24. I. H. Munford, 374 Fifth Ave., New York City.
ZEBULON, ch. g., 15.3, 6 yrs. Morristown, 33. Miss Anita de Bary, Summit, N. J.
ZINKA, b. m., 15.1, 6 yrs. Philadelphia, 55, 57. St. Louis, 45, 47. Miss Mae E. Bratton, East St. Louis, Ill.

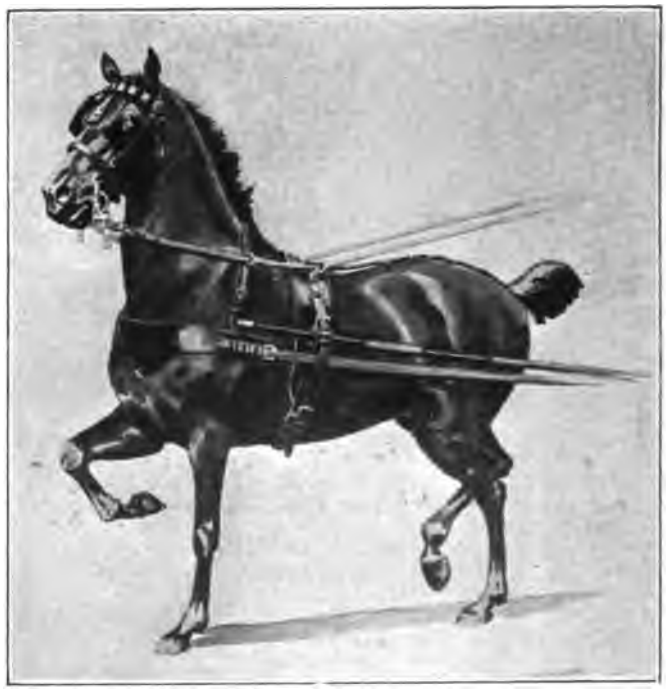

A New Design by Brookwell. Simple, practical and a serviceable country harness.

BROOKWELL

makes the best harness that skilled labor can produce. It is correct "Show" harness in every detail

27 WEST 30TH STREET
New York City, N. Y., *and*
158 Bellevue Ave., Newport, R. I.

Exhibitors

ABBOTT, MISS CAROLYNE, 57th street and 7th avenue, New York City.
ALEXANDRE, MISS VIRGINIA, 10 W. 32d street, New York City.
ALLERTON, C. G., Middlebury Conn.
ANTHONY, RICHARD C., 125 W. 44th street, New York City.
AMORY, GEORGE G., 278 Beacon street, Boston.
AMORY, MISS MARY J., 413 Commonwealth avenue, Boston.
ARCHAMBAULT, V. E., JR., 11th and Market streets, Philadelphia, Pa.
ARMSTRONG, CYRIL W., 1001 Chestnut street, Philadelphia, Pa.
APPLETON, JAMES W., 319 5th avenue, New York City.
ARNOLD, L. H., JR., Garden City, L. I.
ADAMS, MRS. THOS., JR., Bay Shore, L. I.
ABRAHAM, LAWRENCE, 422 Fulton street, Brooklyn, N. Y.
ACKERMAN, DR. E. B., 185 Gates avenue, Brooklyn, N. Y.
AMES, EDWIN A., 390 Park place, Brooklyn, N. Y.
ARBUCKLE, JOHN, 315 Clinton avenue, Brooklyn, N. Y.
AUSTIN, E. K., 95 Linden avenue, Brooklyn, N. Y.
ANTONY, GRACE FAIRLIE, Valley View Farm, White Plains, N. Y.
AUSTIN, W. B., Wilmington, Del.
ADAMS, R. L., Middleburg, Va.
ADDICKS, J. EDWARD, Claymont, Del.
ANDERSON, MISS HELEN, Wilmington, Del.
ATKINSON, THOMAS, "Rocklands," Gordonsville, Va.
ARMSTRONG, A., Nokesville, Va.
AMBLER, EDW., Hume, Pa.
ANDERSON, LLOYD C., Pine View, Va.
ALLISON, J. E., Warrenton, Va.
ALLPORT, MORRIS, Warrenton, Va.
ALEXANDER, JOHN, Warren, Albemarle County, Va.
ANDREWS, J. B., Charlottesville, Va.
ASSHETON, W. HERBERT, Warrenton, Va.
ALEXANDER, ALVIN, Nashville, Tenn.
ALLEN & OLDHAM, Gallatin, Tenn.
ALLEN, J. O., Brentwood, Tenn.
ASHBROOK, A. E., Kansas City, Mo.
ATKINS, MRS. E. C., Indianapolis, Ind.
AYRES, MISS L. S. KATHERINE, 1204 N. Delaware, Indianapolis, Ind.
AKERS, M. L., Louisville, Ky.
AMBROSE, W. R., Louisville, Ky.
ALLEN, JOHN, Craig and Bleury streets, Montreal, Can.
ALLOWAY, DR. C. J., 227 Stanley street, Montreal, Can.
ANGUS, R. B., 240 Drummond street, Montreal, Can.
ALLAN, R. A., 328 Prince Arthur street, Montreal, Can.
AGAR, AMOS, Nashville, Tenn.
ALEXANDER, H., Ottawa, Can.
ARMSTRONG, T. E., Derry West, Can.
ARMOUR & CO., Chicago, Ill.
ALDIS, ARTHUR T., Lake Forest, Ill.
ALLEN, J. M., Evanston, Ill.
ANDREWS, C. D., 696 E. 3d street, St. Paul, Minn.

Flandrau & Co.

in their New and Modern Repository

406-412 Broome Street

Elm to Marion Sts.

New York

The highest character of Carriage work, modish styles and exquisite finishings

For the City

Broughams in many sizes. The small one-horse Brougham, quite the most effective innovation of recent years. Also, in complement, the small one-horse panel boot Victoria in several effective models, the popular, stylish and most sociable vehicle for the theater or reception. The Omnibus, adapted for both town and country; some with roof seats.

For the Show Ring

Game Carts and Traps of innumerable designs, for single, pair and spike team driving. The dignified and exclusive driving carriage, the Stanhope or mail phaeton. Regulation horse show two-wheel Tandem Carts, Road Carts, Hackney Carts, Stanhope Gigs, Covert Wagons, Runabouts, Wagonette or Body Breaks, Roof Seat Breaks, Pony Breaks, with all details correct and complete. Appointment Kits, Robes, etc.

For the Country

Station Vehicles in endless variety of designs, some all curtains, others with glass doors, glass fronts, or both, and again all glass. Station Rockaways and light Station Broughams. Some finished in quiet dark effects, others with carmine or primrose gears and rich cord trimmings, our own exclusive patterns. Wagonettes for six inside, small sizes, practical for one horse. Umbrella and standing canopy carriages in great variety, both for two and four passengers.

The above just a hint of a few styles of which we can always show an assortment in stock, as well as numerous other forms in equal variety of plan and finish.

Photographs mailed.

ARMSTRONG, DONALD H., Denver, Colo.
ANDERSON, J. T., Richmond, Va.
ABBOTT, A. H., St. Joseph, Mo.

BALDWIN, J. R., Front Royal, Va.
BYWATERS, W. F., Culpeper, Va.
BRAWNER, J. A., Bristow, Va.
BUCKLEY, W. A., Gainesville, Va.
BROWN, C. D., Casanova, Va.
BEVERLY, J. B., The Plains, Va.
BARRY, Misses M. and J., Warrenton, Va.
BELL-AIR STOCK FARM, Warrenton, Va.
BOEING, W. E., Greenwood, Va.
BORCHES, LOUIS, University Station, Va.
BROWN, KENNETH, University Station, Va.
BETZ, JOHN F., 3d Valley Forge, Pa.
BIDDLE, L. L., Bryn Mawr, Pa.
BROMLEY, JOHN, Chelton and Wissahickon avenues, Germantown, Pa.
BARTHOLOMEW, DR. J. C., Berwyn, Pa.
BROOKE, ROBT. E., Birdsboro, Pa.
BROWN, PAUL M., Wayne, Pa.
BARNEY, J. STEWART, 41 W. 37th street, New York City.
BIGELOW, A. S., Sears Building, Boston, Mass.
BIRCKHEAD, F. H. M., M. D., Maryland Telephone building, Baltimore, Md.
BLACKISTONE, MRS. GEORGE, 48 W. Biddle street, Baltimore, Md.
BRESEE, LESTER, 1117 N. Calvert street, Baltimore, Md.
BROWN, ALEXANDER, 712 Cathedral street, Baltimore, Md.
BURNSIDE FARM, Stevenson, Md.
BLOCK CO., WILLIAM H., Indianapolis, Ind.
BROWN, WILLIAM R., 3018 N. Meridian street, Indianapolis, Ind.
BALDWIN & CO., D. H., Indianapolis, Ind.
BRENNEMAN, MISS BIRDIE, Broad Ripple, Ind.
BUDDENBAUM LUMBER CO., Indianapolis, Ind.
BERTERMANN BROS., Indianapolis, Ind.
BASSETT, E. W., 1908 N. Alabama street, Indianapolis, Ind.
BOYCOTT, CECIL M., 89 Union avenue, Flushing, L. I.
BROOKS, REGINALD, Westbury, L. I.
BOURNE, F. G., Oakdale, L. I.
BROKAW, W. GOULD, Great Neck, L. I.
BROWN, VERNON C., 80 Broadway, New York City.
BLUM, E. C., Bay Shore, L. I.
BEHM, JOSEPH, Bay Shore, L. I.
BOWERS, HENRY, 57 Montgomery place, Brooklyn, N. Y.
BOWERS, MISS MARTHA, 7 E. 58th street, New York City.
BROWN, JAMES B., 43 Cedar street, New York City.
BUDD, H. A., 121 W. 72d street, New York City.
BETTS, L. F. H., Southampton, L. I.
BARNES, MISS SALLIE P., Southampton, L. I.
BARNES, E. H., 44 Montgomery place, Brooklyn, N. Y.
BLAKELY, DR. JOHN, 217 W. 58th street, New York City.
BOORAEM, ALFRED W., 204 Lincoln place, Brooklyn, N. Y.
BOURY, LOUIS, 190 Columbia Heights, Brooklyn, N. Y.
BARNEY, A. H., CO., Newport, R. I.
BAUDOUINE, CHAS. A., Newport, R. I.
BUSCH, CLARENCE M., 170 S. Pennsylvania avenue, Atlantic City, N. J.
BRAUNSTEIN, S. M., 1414 Atlantic avenue, Atlantic City, N. J.
BURK, CHAS. D., 174 States avenue, Atlantic City, N. J.
BELL-DICKERSON CO., Atlantic City, N. J.
BEYER, ROBERT L., 6 S. New York avenue, Altantic City, N. J.
BLAIRSDEN STABLES, Far Hills, N. J.
BARRY, MISS ANITA DE, Summit, N. J.
BARRY, HERBERT, The Kennels, Gladstone, N. J.

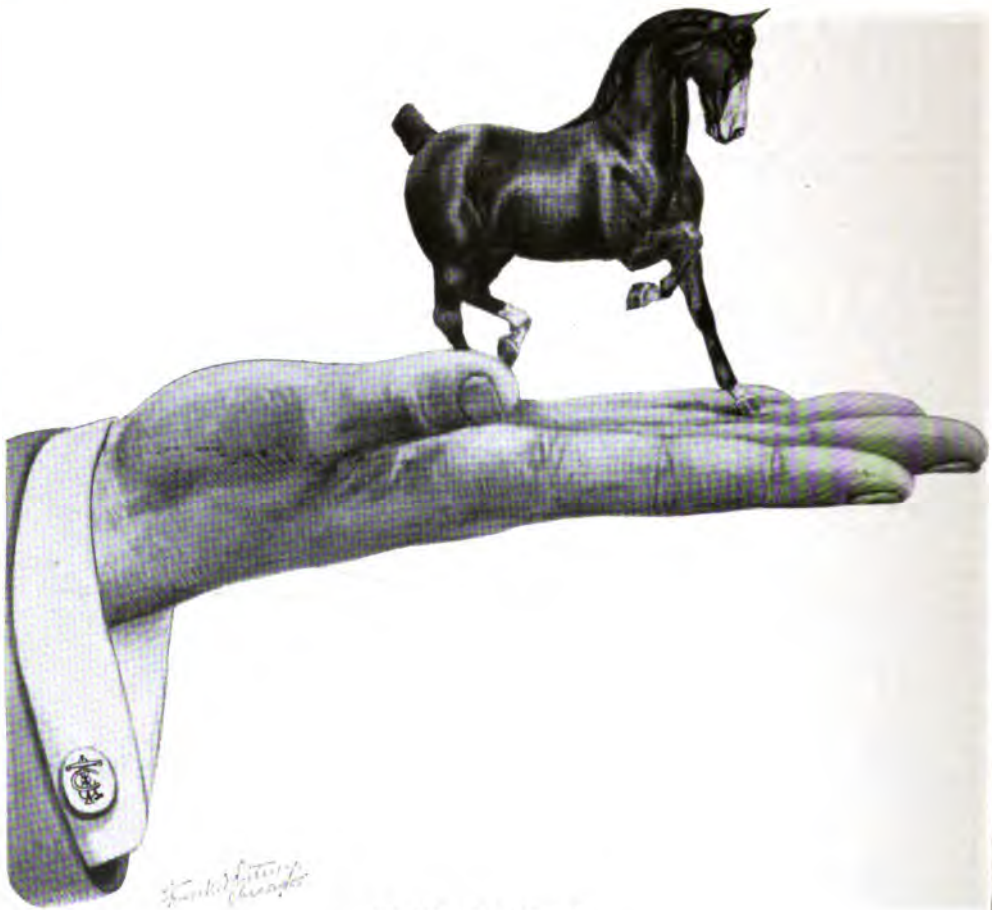

THE FINEST
ALWAYS
ON HAND

M. H. TICHENOR & CO.

CHICAGO

BATES, PUTNAM A., Convent Station, N. J.
BLISS, WALTER P., Bernardsville, N. J.
BOYD, CARLISLE, The Kennels, Gladstone, N. J.
BAKER, MRS. FRANK, Warrenton, Va.
BRIGGS & BAKER, Briggs, Va.
BAUMANN, MRS. G., 276 5th avenue, New York City.
BEALES, JAMES A. G., Port Chester, N. Y.
BEATTIE, HARRY C., Richmond, Va.
BEITH, ROBERT, Bowmanville, Ontario, Can.
BLASDELL, A. W., P. O. box 574, Plainfield, N. J.
BOLES, J. W., American Horse Exchange, Broadway and 50th street, New York City.
BRISTOL, JOHN I. D., 45 W. 74th street, New York City.
BROWN, ALEXANDER, Torresdale, Pa.
BURTON, MISS CATHERINE S., 23 E. 56th street, New York City.
BUSH, MISS ANNA R., Valhalla, N. Y.
BYERS, MOSES G., 17 W. 62d street, New York City.
BARUCH, H. N., Norwood Park, N. J.
BATJER, LOUIS, Elizabeth, N. J.
BEADLESTON, PERRY, Monmouth Beach, N. J.
BEADLESTON, WM. L., 52 Broadway, New York City.
BENJAMIN, MRS. I. R., West End., N. J.
BRADY, ANTHONY N., West End, N. J.
BREESE, EDWARD YARDE, Spring Lake, N. J.
BROKAW, IRVING, West End, N. J.
BOYCOTT, A. ST. JOHN, Agent, Flushing, L. I., N. Y.
BALTAZZI, A. A. WARNER, Westbury, L. I.
BARNUM, MISS MAIE R., Hempstead, L. I.
BELL, MISS EMILY N., Bayside, L. I.
BENNETT, CHARLES G., Westbury, L. I.
BIRD, MISS, Westbury, L. I.
BILLINGS, C. K. G., 54 Wall street, New York.
BUNN, CHAS. E., Peoria, Ill.
BIELER, LOUIS H., 41 Woodruff place, Indianapolis, Ind.
BUCHANAN, A. E., 32 When block, Indianapolis, Ind.
BAKER, W. W., 2824 N. Illinois street, Indianapolis, Ind.
BLANCHARD, C. E., Morenci, Mich.
BUCKLEY, CHARLES, New Albany, Ind.
BRUCE, A. P., Danville, Ky.
BROWN, W. J., 2708 St. Catherine street, Montreal, Can.
BELL, DR. JAMES, 873 Dorchester street, Montreal, Can.
BROCK, R. A., 26 St. Helen street, Montreal, Can.
BROWN, W. D., 59 Drummond street, Montreal, Can.
BOWHILL, DR. THOMAS, Windsor Hotel, Montreal, Can.
BERTHIAUME, HON. T., 463 St. Urbain street, Montreal, Can.
BYRNE, J., 641 St. Urbain street, Montreal, Can.
BOYER, GUY, 323 Peel street, Montreal, Can.
BROSSEAU, Dr. A., 325 Sherbrooke street, Montreal, Can.
BOW, ROBERT, 159 Amherst street, Montreal, Can.
BOUTHILLIER, C. F., St. Therese, P. Q.
BEATTIE, JOHN, care of J. S. Cuthbertson, 6 Phillips place, Montreal, Can.
BEAUDOIN, P. A., 478 St. Denis street, Montreal, Can.
BROWN, W. H., St. Lawrence Hall, Montreal, Can.
BAUMGARTEN, A., 34 McTavish street, Montreal, Can.
BELL, T. D., 322 Prince Arthur street, Montreal, Can.
BOSTON STORE, Chicago.
BRACKLIN, MRS., Rice Lake, Wis.
BUNN, MISS, 549 Portland avenue, St. Paul, Minn.
BIGELOW, F. R., 181 College avenue, St. Paul, Minn.
BEND, W. B., Chicago Great Western Railroad, General Office, St. Paul, Minn.
BOWMAN, DR. S., 240 Selby avenue, St. Paul, Minn.
BOZE, E. S., 2003 E. Venable street, Richmond, Va.
BLAIR, ARCHIER, 1329 E. Cary street, Richmond, Va.

Kennedy

292 FIFTH AVENUE

Between Holland and Waldorf

NEW YORK

Exclusive designs from London's Smartest Materials for Coach and Saddle and all Social Functions - - - - - -

FOR DRIVING
The Slip-on Coat
(RAINPROOF)

FOR AUTOMOBILING
The "Fournier" Coat
(RAINPROOF)

TELEPHONE SERVICE

Wetzel

Sporting and Mufti Tailors
Breeches Makers

RACING, SHOOTING, HUNTING

Driving, Sporting and Mufti Dress of every kind . . . . .

Leathers and Silks in all Shades

No other address or connection

363 FIFTH AVENUE NEW YORK

BRANCH, JOHN P., Merchants' Bank, Richmond, Va.
BROCK, DR. C. W. P., 206 E. Franklin street, Richmond, Va.
BRYAN, JOHN STEWART, "Laburnum," Richmond, Va.
BRISTOW & LEACH, Box 34, Newport News, Va.

CAMERON RUN HUNT CLUB, Hampton Stock Farm, Alexandria County, Va.
CARHART, ROCKWELL, 542 Madison avenue, New York City.
CARRIGAN, J. F., Ridgewood, N. J.
CARROLL, H. B., American Horse Exchange, Broadway and 50th street, New York City.
CARTER, DR. C. SHIRLEY, Warrenton, Va.
CAVANAGH, EDWIN F., 211 E. 41st street, New York City.
CENTRAL PARK RIDING ACADEMY, 59th street and 7th avenue, New York City.
CHEVY CHASE HOUNDS, Washington, D. C.
CLARK, C. G., 7 W. 37th street, New York City.
CLARKE, ARTHUR M., Sheepshead Bay, N. Y.
CLAUSEN, EDGAR, 156 Broadway, New York City.
COLFORD, SIDNEY J., JR., 58 Kay street, Newport, R. I.
COLLIER, W. H., American Horse Exchange, Broadway and 50th street, New York.
COLLIER & WARE, Lexington, Ky.
COPPELL, HERBERT, Tenafly, N. J.
CORNELL, MRS. H. L., 126 W. 80th street, New York City.
COWDIN, E. C., Mt. Kisco, N. Y.
CREAMER, JOHN D., 1 Madison avenue, New York City.
CARY, SEWARD, West End, N. J.
CATHCART, MISS, Garden City, L. I.
COCKERILL, JOHN F., Babylon, L. I.
CHAUNCEY, DANIEL, JR., Cedarhurst, L. I.
CODDLINGTON, MISS KATHLEEN, Bay Shore, L. I.
CEBALLOS, JUAN M., Bay Shore, L. I.
CARTWRIGHT, L. V., Bay Shore, L. I.
COE, MRS. DR., Bay Shore, L. I.
CREAMER, J. M., M. D., 58 W. 35th street, New York City.
COLLIER, JAS. J., Bay Shore, L. I.
COYNE, JAS., Bay Shore, L. I.
CALMAN, CHARLES, 7 W. 75th street, New York City.
CLARK, SENATOR W. A., 175 W. 58th street, New York City.
COUDERT, MRS. C. EDMONDS, 784 5th avenue, New York City.
CARLING, W. G., 347 Robert street, St. Paul, Minn.
CULVER, MRS. E. M., 175 W. 58th street, New York City.
CADY EDWARD EVERETT, 926 President street, Brooklyn, N. Y.
COLER, BIRD S., 244 Hancock street, Brooklyn, N. Y.
COOMBE, T. GORTON, 404 Ocean avenue, Brooklyn, N. Y.
CORLIES, ARTHUR, 160 Columbia Heights, Brooklyn, N. Y.
CRAWLEY, CHARLES, 275 9th street, Brooklyn, N. Y.
CHURCHMAN, WM. H., 6 W. 9th street, Wilmington, Del.
CANBY, F. P. & J. B., Wynnewood, Pa.
CLOTHIER, JOHN B., Narberth, Pa.
COLIE, EDWARD M., East Orange, N. J.
CROMWELL, FREDERIC, Bernardsville, N. J.
CUTLER, CHAS. F., Morristown, N. J.
CONCORDVILLE STOCK FARM, Concordville, Pa.
COOPER, S. L., Culpeper, Va.
CONWAY, EDWIN, Rapidan, Va.
CROUCH, A. C., Catharpin, Va.
CONRAD, J. FAIRFAX, Neabsco Mills, Va.
COCKERILLE, JOE, Greenwich, Va.
COCKERILLE, H. W., Willard, Va.
CARTER, ROY, Bull Run, Va.
CARTER, F. S., Warrenton, Va.
CLATTERBUCK, E., Turnbull, Va.
COLES, DR. JOHN E., Keene, Albemarle County, Va.
CROWBARGER, J. C., Esmont, Va.

BIGELOW, KENNARD & CO.

Cups and Prizes.

Gold and Silver.

BOSTON

THE BERKELEY HOTEL

BOSTON, MASS.

PARTICULARLY DESIRABLE LOCATION, ATTRACTIVE RESTAURANT, APPOINTMENTS OF THE HIGHEST CLASS.

VISITORS TO BOSTON WILL FIND THE BERKELEY CONVENIENT AND SERVICE OF THE BEST.

EUROPEAN AND AMERICAN PLAN

MODERN IN EVERY DETAIL

BERKELEY AND BOYLSTON STS. JOHN A. SHERLOCK

CLELAND, FRANK BENEDICT, Hatton Grange, Hatton, Va.
CRAVEN, A. S., Greenwood, Va.
CREE, R. E., Crozet, Va.
CASSATT, MISS LOIS B., Haverford, Pa.
CHESTON, RADCLIFFE, M. D., Chestnut Hill, Philadelphia, Pa.
CROTHERS, STEVENSON, Chestnut Hill, Philadelphia, Pa.
COATES, HENRY T., Berwyn, Pa.
CHASE, E. B., Lansdowne, Pa.
CHICHESTER, A. M., JR., Bryn Mawr, Pa.
COLLINS, ALFRED M., Bryn Mawr, Pa.
CASWELL, JOHN, Pride's Crossing, Mass.
CLARKE, GEO., 33 Union Square, New York City.
COLT, HENRY V., JR., Geneseo, N. Y.
COTTING, CHAS. E., JR., 404 Marlboro street, Boston, Mass.
CRONON, DR. P. J., 255 Northampton street, Boston, Mass.
CUSHMAN, RUFUS C., JR., 3 Hurlbut street, Cambridge, Mass.
COTTMAN, THOMAS E., 1015 Cathedral street, Baltimore, Md.
CRAIG, W. PINCKNEY, Govanstown, Md.
CROMWELL, DR. M. J., Lake Roland P. O., Baltimore County, Md.
CHAPLIN, ED., E. Market street, Indianapolis, Ind.
COBBURN, C. FAY, 1147 N. Meridian street, Indianapolis, Ind.
CALDWELL, W. H., M. D., Capitol avenue and Ohio street, Indianapolis, Ind.
CHRISTIAN, H. E., 404 N. Alabama street, Indianapolis, Ind.
CONNOLLY, J. V., Madison, Ind.
CANN, C., Georgetown, Ky.
CATTERSON, MRS. GEORGE N., 1608 N. Meridian street, Indianapolis, Ind.
CAREY, JOHN, N. Meridian street, Indianapolis, Ind.
CUNNINGHAM, JOHN, 17a Balmoral street, Montreal, Can.
CANTLIE, MAJOR GEO. S., 338 Mountain street, Montreal, Can.
COOK, G. W., 400 Elm avenue, Westmont, Can.
CLARK, FRANK, Cote de Neiges, Can.
CHEVALIER, M., 1058 Dorchester street, Montreal, Can.
COGHLIN, B. J., 151 University street, Montreal, Can.
CANADIAN HUNT CLUB, Montreal, Can.
COOPER, MRS. JAS., 158 Metcalfe street, Montreal, Can.
COULSON, SAMUEL, P. O. Box 214, Montreal, Can.
COLLETT, A. B., 24 King street, West Toronto, Can.
CORISTINE, JAMES, 198 University street, Montreal, Can.
CAMPBELL, MRS. C., 146 Metcalfe street, Montreal, Can.
CAMPBELL, COLIN, 17 St. John street, Montreal, Can.
COLLINGS, E. A., care of Mr. H. M. Allan, Montreal, Can.
CREMER, L. B., Hedrick, Ia.
CHAMBERLAIN, C. B., Bunceton, Mo.
CARTER, MRS. THOS. N., 205 W. Franklin street, Richmond, Va.

DAVIS, MRS. J. EDWARD, 101 E. 72d street, New York City.
DAVISON, G. HOWARD, Altamont Stock Farm, Millbrook, N. Y.
DELANEY, DR. T., 200 W. 54th street, New York City.
DONAHOE, MICHAEL, 1944 Columbia avenue, Philadelphia, Pa.
DREW, MISS LOUISE, 230 W. 42d street, New York City.
DREXEL, G. W. C., 608 Chestnut street, Philadelphia, Pa.
DULANY, JOHN P., Upperville P. O., Va.
DUNCAN STUART, 392 Canal street, New York City.
DAVIS, H. J., Elmora, Union County, N. J.
DOUGLAS, FREDERICK H., Monmouth Beach, N. J.
DU PUY, CHARLES M., Bayside, L. I.
DYKMAN, J. A., 171 Cumberland street, Brooklyn, N. Y.
DIETSCH, NED J., JR., Bay Shore, L. I.
DICK, J. HENRY, Islip, L. I.
DELFORD FARM, Oradell, N. J.
DOYLE, JOHN, 128 W. 54th street, New York City.
DOMINICK, LAMONT, 37 E. 57th street, New York City.

Over One Hundred Prize Trophies

IN STERLING SILVER AND SILVER PLATE.

Trophies for

ANY
ATHLETIC
EVENT

ARE SHOWN IN OUR TROPHY BOOK

SEND FOR IT.

Being makers of distinctive pieces in both Sterling Silver and Silver Plate, the widest latitude in choice is offered with a corresponding range in price.

Meriden Britannia Co.

(INTERNATIONAL SILVER CO.)
SUCCESSOR

Meriden, Conn.

NEW YORK CITY
9, 11, 13 Maiden Lane; 218 Fifth Avenue

CHICAGO
195 State Street

SAN FRANCISCO
134 Sutter Street

HAMILTON, ONTARIO

ESPECIALLY DESIGNED

HORSE SHOW PRIZES

TO ORDER

DOREMUS, MISS C. ADELAIDE, 51 W. 87th street, New York City.
DREIER, H. E., 22 Remsen street, New York City.
DURYEA, MRS. F. W., 31 Montgomery place, New York City.
DAVIS, J. EDWARD, Bernardsville, N. J.
DAY, MISS LUELLA, South Orange, N. J.
DECKER, A. M., Madison, N. J.
DECHERT, MASTER JAMES FLANAGAN, Morristown, N. J.
DICKSON, THOMAS, Morristown, N. J.
DOHAN, DR. CHAS. A., Darling, Pa.
DAVIS, W. GOLDER, Vernon Mills, Va.
DISSTON, HENRY, 1505 N. Broad street, Philadelphia, Pa.
DOBSON, MISS FLORENCE, Falls of Schuylkill, Philadelphia, Pa.
DOUGLASS, WALTER PIERCE, North American building, Philadelphia, Pa.
DAVIS, FRANK, Valley Forge, Pa.
DEVEREUX, A. J. ANTELO, St. David's, Pa.
DORCHESTER GENTLEMEN'S DRIVING CLUB, 11 Boylston street, Boston, Mass.
DEFORD, THOMAS, Brooklandville, Baltimore County, Md.
DIFFENDERFFER, W. STEWART, Garrison, Md.
DYER, JEWETT, 911 Cathedral street, Baltimore, Md.
DOUGLAS, W., 38 W. Ohio street, Indianapolis, Ind.
DISHER, T. J., Howland Station, Ind.
DE PAUW, MRS. C. W., New Albany, Ind.
DICKINSON & FRANKLIN, Glasgow, Ky.
DAVIS, M. B., 970 Sherbrooke street, Montreal, Can.
DONNELLY, W. J., 78½ Cathcart street, Montreal, Can.
DOUGLAS, J. M., 81 Burnside place, Montreal, Can.
DECARIE, J. VICTOR, Box 55, St. Henri de Montreal, Can.
DAOUST, E., 1728 St. Catherine street, Montreal, Can.
DELORME, C. E., 20 Bishop street, Montreal, Can.
DILLON, R. LACEY, 30 St. Francois Xavier street, Montreal, Can.
DAWES, JAMES P., Lachine, Que.
DALGETY, JAS., London, Can.
DARCH, JNO., Bowmanville, Can.
DEWAR & GOLLOP, Milton, Can.
DOHERTY, ALEX., Ellesmere, Can.
DUNN, T., Mimico, Can.
DRAKE, MRS. JOHN ADAMS, Kenwood Hotel, Chicago, Ill.
DILLEY, G. W., 304 Selby avenue, St. Paul, Minn.
DONALDSON, JNO., 807 Groveland avenue, Minneapolis, Minn.
DOBSON, W. A., Marion, Ia.
DE CERNEA STABLES, 230 W. 58th street, New York.
DONNELLY, RICHARD, Mamaroneck, N. Y.

EELS, HARRY, 16 W. 64th street, New York City.
EVANS, T. L., Warrenton, Va.
EHRICH, MISS ELSIE, 54 W. 75th street, New York City.
EWELL, J. L., 31 E. 22d street, New York City.
EVANS, C. WISTAR, Seaside House, Atlantic City, N. J.
EDMONDS, D. P., Greenwich, Va.
EDMONDS, H. L., Casanova, Va.
ELKRIDGE FOX HUNTING CLUB, Elkridge, Md.
EWING, MASKELL, Villa Nova, Pa.
EWING, NATHANIEL, JR., Bryn Mawr, Pa.
EARLE, GEO. H., JR., Bryn Mawr, Pa.
ENSLEY, THOMAS, 38 W. Ohio street, Indianapolis, Ind.
EMRICH, JOHN H., 308 W. Morris street, Indianapolis, Ind.
EVANS, GEORGE T., care Hoosier Flour Mills Company, Indianapolis, Ind.
EKERS, LIONEL, 265 Bishop street, Montreal, Can.
EWAN BROS., 276 St. Antoine street, Montreal, Can.
EADIE, MISS IDA W., 155 Drummond street, Montreal, Can.
EDWARDS, W. C., Rockland, Can.
ENTRICKEN & CRERAR, Tavistock, Can.

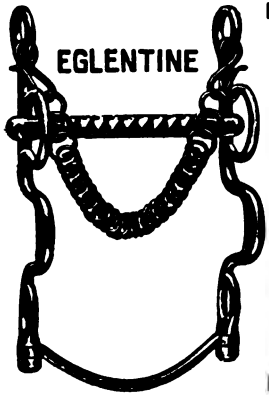

Eglentine Metal Bits

STIRRUPS, ETC.

They will never rust, have the strength and color of steel, are easily cleaned and are **UNRIVALLED** as to style and finish. Every Bit guaranteed.

ASK YOUR HARNESS MAKER FOR EGLENTINE GOODS.

Sole Agents for North America for Wholesale only

Veil Brothers 116 Chambers St., NEW YORK.

We make a Specialty of all Medicines used in the Veterinary Practice

Sulfglycerole for Skin Lesions
Sulfglycerole Ointment for Scratches
Veterinary Glycerine Suppositories
Buntin's Syringes and Tablets

EIMER & AMEND

Wholesale Druggists

205-211 Third Avenue **NEW YORK**

TELEPHONE 559 COLUMBUS.

Chas. T. Proctor

DEALER IN

HIGH CLASS COACH, CARRIAGE, SADDLE HORSES, COBS, ETC.

221-223 West 58th St. **NEW YORK**

EVANS, J. C., Lake Forest, Ill.
EVANS, T. C., Ness City, Kan.
EVANS STOCK FARM, Weston, Mo.

FAIRFAX, HENRY, Aldie, Loudoun County, Va.
FANSHAWE, MISS JULIA, 13 E. 45th street, New York City.
FISS, DOERR & CARROLL HORSE CO., New York City.
FREEMAN, CHARLES D., Colonia, N. J.
FAHYS, GEORGE E., Glen Cove, L. I.
FARLEE, MASTER HART S., 274 W. 86th street, New York City.
FISH, MRS. STUYVESANT, 25 E. 78th street, New York City.
FOYE, ANDREW ERNEST, 11 Broadway, New York City.
FULLER, JOSEPH A., Plaza Hotel, New York City.
FABRE, CLARENCE L., 42 S. Oxford street, Brooklyn, N. Y.
FROST, LE ROY, Nyack, N. Y.
FITZSIMONS, JOHN A. & WM. R., 1525 Norris street, Philadelphia, Pa.
FITZSIMONS, DAVID, 112 S. Connecticut avenue, Atlantic City, N. J.
FLAGG, MISS BEATRICE A., Morristown, N. J.
FLANAGAN, HON. DEWITT C., Morristown, N. J.
FRELINGHUYSEN, I., Raritan, N. J.
FERGUSON, J. S., Mountville, Va.
FLEMING, R. F., The Plains, Va.
FULTON, A. H., Leesburg, Va.
FARRAR, ROBERT J., Orange, Va.
FOWLER, D. W., Charlottesville, Va.
FOTTERALL, WM. F., Rosemont, Pa.
FARMER, WALTER B., 75 Sewell avenue, Brookline, Mass.
FROTHINGHAM, T. G., JR., Commonwealth avenue, Boston, Mass.
FITCH, A. H., V. S., corner St. Cecilia and Scotia street, Boston, Mass.
FENWICK, G. BERNARD, 239 E. German street, Baltimore, Md.
FRIEDENWALD, M. S., Glyndon, Baltimore County, Md.
FORREST, MRS. J. D., 5649 E. Washington street, Indianapolis, Ind.
FLEMMING & SON, Terre Haute, Ind.
FARRIS & DENNY, Danville, Ky.
FRANK FEHR BREWING COMPANY, Louisville, Ky.
FINLEY, S. ARNOLD, 2 Bishop street, Montreal, Can.
FOSTER, H. STEWART, 994 Dorchester street, Montreal, Can.
FINKLE, JUDGE, Woodstock, Can.
FORCESTER, MAJOR, Stanley Barracks, Toronto, Can.
FRANCIS, G. L., New Lenox, Ill.
FRENCH COACH HORSE COMPANY, Carroll, Ia.
FAGLEY, H. W., "The Boston," St. Paul, Minn.
FORRESTAL, JAS., 694 Oakland avenue, St. Paul, Minn.
FERGUSON, D. G., 2213 Central avenue, northeast, Minneapolis, Minn.

GAYLEY, JAMES, 71 Broadway, New York City.
GERKEN, MRS. JOHN, Gerkendale Farm, King's Highway, Gravesend, N. Y.
GORDON, EDNA EDGERTON, 126 W. 66th street, New York City.
GOULD, GEORGE J., 195 Broadway, New York City.
GOULD, MRS. HOWARD, Port Washington, L. I.
GORDON, T. E., & SON, 155 W. 56th street, New York City.
GUGGENHEIM, HARRY F., Elberon, N. J.
GILBERT, MISS KATHLEEN, Patchogue, L. I.
GRACE, W. R., JR., Great Neck, L. I.
GUTHRIE, MRS. W. D., Locust Valley, L. I.
GRINNELL, WM. MORTON, Southampton, L. I.
GULLIVER, W. C., Southampton, L. I.
GIBB, ARTHUR, 218 Gates avenue, Brooklyn, N. Y.
GULICK, ERNESTUS S., 350 Fulton street, Brooklyn, N. Y.
GENEROTZKY, AUGUST H., 127 N. Indiana avenue, Atlantic City, N. J.
GARRETT, ARTHUR H. G., Wilmington, Del.
GREEN, DUFF, Fredericksburg, Va.

I. M. JENKINS

Sporting Tailor and Breeches Maker

297 Fifth Avenue NEW YORK

Dress of Every Kind

Racing Shooting Hunting

Sporting Driving

The Only Practical

BREECHES MAKER

IN THIS COUNTRY

Original Maker of the Useful KNICKERBOCKER BREECHES

All the Latest Novelties in EVENING DRESS

Morning
Lounging
Knickerbocker
and
Golf Suits

Cut in the
Most
Exclusive
and
Original

London Styles

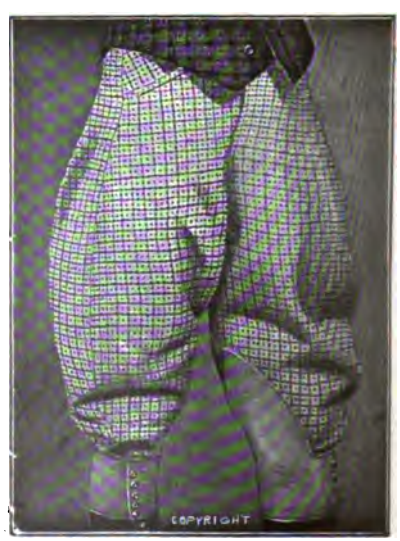

GROMME, H. C., Warrenton, Va.
GOODWIN, E. H., Manassas, Va.
GLASCOCK, S. CHILTON, New Baltimore, Va.
GLENBURNIE STOCK FARM, Warrenton, Va.
GOODYEAR, GEO. B., Charlottesville, Va.
GOGER, WALTER J., 8 19th avenue, Newark, N. J.
GODFREY, LINCOLN, JR., Radnor, Pa.
GOSLING, ADOLPH, St. David's, Pa.
GALLONEY, F. HUTCHINSON, Devon, Pa.
GENTLEMEN'S DRIVING CLUB OF BOSTON, 220 Washington street, Boston, Mass.
GUILD, SAMUEL ELIOT, 161 Beacon street, Boston, Mass.
GEORGE, S. KNOX, Ellicott City, Md.
GRAHAM, MRS. ROBERT P., Salisbury, Md.
GREEN SPRING VALLEY HUNT, 207 N. Calvert street, Baltimore, Md.
GREENWAY, WILTON, South Towson, Md.
GRIGGS BROS., 225 Indiana avenue, Indianapolis, Ind.
GENTRY, H. B., Bloomington, Ind.
GLOVER, CHARLES, Jacksonville, Ill.
GANN, RYMAN, 190 N. Meridian street, Indianapolis, Ind.
GAUTHIER, DR. J. D., 1519 Ontario street, Montreal, Can.
GRAHAM BROS., 291 St. Antoine street, Montreal, Can.
GATEHOUSE, HENRY, 810 Dorchester street, Montreal, Can.
GORDON, C. B., Terra Nova, Cote de Neiges, Montreal, Can.
GRANT, W. A., Windsor Hotel, Montreal, Can.
GREIG, D. J., Brysonville, Que.
GRANT, W. P., 9 Aylmer street, Montreal, Can.
GEDNEY FARM, White Plains, N. Y.
GILTMAN, THOMAS, 134 Colborne street, Montreal, Can.
GEARHART, J. B., Colfax, Iowa.
GRIFFITH, A. T., 2609 E. Grace street, Richmond, Va.
GLINN, W. P., 1112 E. Main street, Richmond, Va.
GRANT, JAS. H., 1100 E. Main street, Richmond, Va.
GOODWIN, E. P., Petersburg, Va.
GIFFIN, N. H., Ness City, Kan.
GRAND, W. D., 50th and Broadway, New York City.

HALLOWELL, THOS. JEWETT, 41 Exchange place, New York City.
HART BROS., New Brighton, Staten Island, N. Y.
HASEROT, MRS. S. F., 1630 Euclid avenue, Cleveland, O.
HAWLEY, MRS. E. F., Pittsford Farms, Pittsford, N. Y.
HEFFERMAN, JAS., 118 W. 32d street, New York City.
HEINEMANN BROS., 934 7th avenue, New York City.
HERRMANN, CARL, 13 W. 42d street, New York City.
HEVER, JAMES, 202 E. 43d street, New York City.
HEXTER, MRS. S. N., 136 W. 75th street, New York City.
HILLIARD, ERNEST G., 256 W. 71st street, New York City.
HOEGG, WILLIAM, 274 W. 135th street, New York City.
HOFFMAN, W. M. V., 4 Warren street, New York City.
HOWE, W. P., 26 Broadway, New York City.
HALLOCK, LOUIS, JR., Allenhurst, N. J.
HEADLEY, A. O., Elberon, N. J.
HEVER, JAMES, West End, N. J.
HAFF BROS., Islip, L. I.
HALSTED, R. H., 7 Wall street, New York City.
HITCHCOCK, THOMAS, JR., Westbury, L. I.
HALL, I. ALBERT, Paterson, N. J.
HIGHLAND FARM, Bryn Mawr, Pa.
HILL, F. A. C., Hyde Park, Mass.
HALLOCK, LEWIS, Orange, N. J.
HATHAWAY, C., East Orange, N. J.
HIDDEN, THOMAS B., Short Hills, N. J.
HUGHES, FRANK, Passaic, N. J.

High Class

POLO PONIES

J. H. TAPPAN & CO.,

San Antonio : : : Texas

Country Seats
Suburban Homes
and Farms

IN EVERY DIRECTION

Also

EVERY VARIETY OF CITY PROPERTY

FOR SALE OR EXCHANGE

By

Condit & Company

18 and 20 East 42d Street

"One interview is worth a dozen letters"

Babcock Carriages

WRITE US FOR CATALOGUE OF 100 DIFFERENT STYLES

Babcock Vehicles

are built on the principle that it is better to have merit than cheapness in price. In the end, however, a vehicle of quality is the least expensive and it gives a satisfaction that the inferior one does not offer even when new.

H. H. BABCOCK COMPANY

Watertown, N. Y.

AIR CUSHION

HORSESHOE RUBBER

HIGHEST AWARD, BUFFALO, 1901.

PADS

Fresh air to the foot at each step.

Perfect safety in driving over any kind of street pavement, even though covered with ice.

The name, "Revere Rubber Co.," stands for honesty, quality and merit.

SEE THAT CUSHION?

It fills with air at each step.
That's what breaks concussion.
That's what prevents slipping.
That's what keeps the foot healthy.
That's what cures lameness.

Order through your horseshoer

REVERE RUBBER COMPANY

MANUFACTURERS

BOSTON NEW YORK PITTSBURG CHICAGO NEW ORLEANS

HUMPHREYS, FRED H., Morristown, N. J.
HAWKINS, ALFRED L., Media, Pa.
HARTMAN & FEHRENBACH BREWING CO., Wilmington, Del.
HENDERSON, GEORGE G., University of Virginia, Va.
HOUSMAN, A. A., 20 Broad street, New York City.
HOSKIER, H. C., South Orange, N. J.
HURKAMP, CHARLES, Fredericksburg, Va.
HOOE, HOWSON, Catlett, Va.
HANSBROUGH, H. A., Elk Run, Va.
HOLTZCLAW, M. B., Casanova, Va.
HEFLIN, W. C., Sycoline, Va.
HALE & GARBER, Catlett, Va.
HIGGINSON, J. M., Ivy, Va.
HOLLADAY, H. T., JR., Rapidan, Va.
HOLSINGER, R. W., Charlottesville, Va.
HUMBERT BROS., Charlottesville, Va.
HULFISH, C. W., Charlottesville, Va.
HARRISON, MISS MILDRED, Chestnut Hill, Philadelphia, Pa.
HENRY, MISS GERTRUDE H., Wissahicken Heights, Philadelphia, Pa.
HIRST, A. A., JR., Haverford, Pa.
HORWITZ, MRS. GEORGE, Strafford, Pa.
HARRISON, HARRY W., Devon, Pa.
HERATY, PHILIP F., Bryn Mawr, Pa.
HECKSCHER, MAURICE, Bryn Mawr, Pa.
HANWAY, H. D., Belair, Md.
HEALD, MISS HELEN, 24th street and Maryland avenue, Baltimore, Md.
HOBLITZELL, CHARLES B., 201 E. German street, Baltimore, Md.
HEARSEY, MISS HELEN, 2213 N. Illinois street, Indianapolis, Ind.
HABIG, E. H., 3016 Kenwood avenue, Indianapolis, Ind.
HERNLY, H. L., New Castle, Ind.
HUTCHINSON, JAMES, Crawfordsville, Ind.
HACKEDORN, H. F., 52 N. Delaware street, Indianapolis, Ind.
HEATON, ALICE, Knightstown, Ind.
HOUTCHENS, T. E., Chaplin, Ky.
HOOPER, MAJ. GEORGE R., Chaboillez square, Montreal, Can.
HINGSTON, SIR WILLIAM, 882 Sherbrooke street, Montreal, Can.
HAMPSON, HAROLD, 85 Mackay street, Montreal, Can.
HOSMER, C. R., 302 Drummond street, Montreal, Can.
HARPER, JAMES, 18 St. Phillips street, Montreal, Can.
HOGG, W. L., 395 Notre Dame street, Montreal, Can.
HOOFSTETTER, JOS., 241 Visitation street, Montreal, Can.
HALPIN, J. H., 78½ Cathcart street, Montreal, Can.
HAMILTON, A., 24 St. Sacrament street, Montreal, Can.
HENDERSON, W. V., 79 St. Francois Xavier street, Montreal, Can.
HASTINGS, W. A., 169 Drummond street, Montreal, Can.
HOWARD, S. P., 329 Peel street, Montreal, Can.
HENDERSON, GEO., 28 McTavish street, Montreal, Can.
HASSARD, F. J., Caledon East, Can.
HASTINGS BROS., Crosshill, Can.
HUNT, MRS. G. F., 733 Hennepin avenue, Minneapolis, Minn.
HOLBERT, E. B., 341 Robert street, St. Paul, Minn.
HOLWELL, W. B., 1020 S. E. 5th street, Minneapolis, Minn.
HUMBERT, J. A., 527 Dayton avenue, St. Paul, Minn.
HABLISTON, W. M., Nat. Bank of Virginia, Richmond, Va.
HAYDON, E. L., Marshall, Mo.
HALE, A. R., Gallatin, Mo.
HARRIS, D. H., Mendon, Mich.
HOOK, J. F., Paris, Mo.

JOHNSON, BLAIR, Warrenton, Va.
JOHNSON, GEO. F., 203 W. 70th street, New York City.
JONES, JOSEPH H., 225 W. 51st street, New York City.

M.H.McCarthy

Maker of

Riding Breeches
and Sporting Clothes

Tailors to Men

Riding, Hunting, Driving Garments
Of Every Description

48 MONROE STREET

CHICAGO

Palmer House Block **Telephone, Central 108**

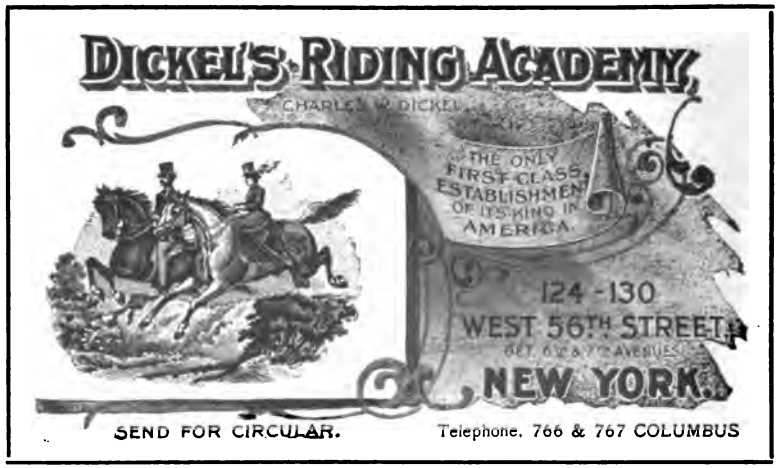

JOHNSON, BRADISH G., East Islip, L. I.
JACOB, LEONARD, JR., Glen Cove, L. I.
JONES, CHARLES H., Cold Spring Harbor, L. I.
JONES, WILLARD H., 24 Broad street, New York City.
JACOBUS, FRANK, Bay Ridge, L. I.
JOHNSTON, MRS. R. R., Morristown, N. J.
JEFFRIES, EUSTACE, Bethel, Va.
JONES, C. B., Millwood, Va.
JEFFRIES, FLORENCE, Cynwyd, Pa.
JOHNSTON, HOWARD W., Winthrop, Mass.
JONES, W. McK., 26 Holyoke street, Cambridge, Mass.
JACKSON, MRS. EDWARD, 808 Cathedral street, Baltimore, Md.
JAMES, HERBERT, Baltimore, Md.
JENCKS, F. M., 1 Mt. Vernon place, Baltimore, Md.
JENKINS, HARRY S., Station L., Baltimore, Md.
JONES, R. E., Webster City, Ia.
JONES, TOM H., Lucerne, Mo.
JACKSON, HECK, Mooresville, Ind.
JILLSON, W. M., 1424 N. Delaware street, Indianapolis, Ind.
JAMESON, O. B., 949 N. Pennsylvania street, Indianapolis, Ind.
JOHNSON, PAT, 1617 N. Meridian street, Indianapolis, Ind.
JACKSON, W. STARR, 1404 Park avenue, Indianapolis, Ind.
JOHNSON, J. T., Stock Yards, Indianapolis, Ind.
JUDAH, H. H., 1212 Dorchester street, Montreal, Can.
JOST, SERGT. MAJOR C. O., 49 Durocher street, Montreal, Can.
JORDON, GEORGE, 2723 St. Catherine street, Montreal, Can.
JONES, F. M., Colfax, Ia.
JUDSON, H. S., 587 Summit avenue, St. Paul, Minn.
JORDAN, EBEN D., 450 Washington street, Boston, Mass.

KAISER, JOSEPH, 25 Lexington avenue, New York City.
KEARNEY, PHILIP, and BOWNE, F. D., 30 Broad street, New York City.
KENSETT, MISS GERTRUDE W., care The Durland Co., W. 66th street, New York City.
KIRKLAND, MRS. EDWIN C., 41 W. 75th street, New York City.
KOTMAN, MRS. WM. E., W. 74th street, New York City.
KOECHL, VICTOR, 47 Montgomery place, Brooklyn, N. Y.
KLUGE, E. H., 112 W. 59th street, New York City.
KOCH, J. OTTO, 112 Central Park South, New York City.
KNOBLAUCH, CHARLES E., 205 W. 57th street, New York City.
KEENE, FOXHALL P., Old Westbury, L. I.
KNIERIEM, EDWARD, Bayville, L. I.
KING, W. W., New Baltimore, Va.
KEMPER, J. GIBSON, Warrenton, Va.
KENNEDY, S. D., Warrenton, Va.
KING, E. B., Warrenton, Va.
KERR, JAMES, Warrenton, Va.
KERR, DR. JAMES, Washington, D. C.
KIMBALL, F. J., Radnor Valley Farm, Ithan P. O., Delaware County, Pa.
KEYSER, W. IRVINE, Maryland Trust and Deposit Co., Baltimore, Md.
KELLY, OWEN, Brookline, Mass.
KING, MARGARET A., 476 Commonwealth avenue, Boston, Mass.
KINGSLAND, P. J., Boonton, N. J.
KEMBLE, MISS ELIZABETH S., Bryn Mawr, Pa.
KELLY, THOMAS, Greenwood, Ind.
KNOTT, G. K., 353 Prince Albert avenue, Westmount, Can.
KEARNEY, W., JR., 43 McKay street, Montreal, Can.
KNIGHT, A. F., care Bank of Commerce, Montreal, Can.
KEEN, WILLIAM, 153 Drummond street, Montreal, Can.
KINNEY L., 3629 Minnehaha avenue, Minneapolis, Minn.
KOEHLER, MRS. GEORGE W., 805 Portland avenue, St. Paul, Minn.

Pach Bros.

Photographers

935 Broadway, N. Y.

In addition to their fine studio work make a specialty of

Animal Photographs

and their operators attend all the prominent Horse Shows in the EAST.

LADEW, EDWARD R., 3 E. 67th street, New York City.
LAWRENCE, PRESCOTT, Newport, R. I.
LEIGHTON, EMILE, 56 Maple avenue, Morristown, N. J.
LETORT SPRING STOCK FARM, Carlisle, Pa.
LEVERING, EUGENE, JR., 1217 Linden avenue, Baltimore, Md.
LEVIN, CLARENCE F., Avon, Genesee Valley, N. Y.
LEXOW, MISS GERTRUDE, 118 W. 32d street, New York City..
LOEB, FRITZ, 541 Madison avenue, New York City.
LOGAN, MARTIN, 1634 Broadway, New York City.
LONDON HUNT, London, Ontario, Can.
LOVATT, J. WALTER, Bethlehem, Pa.
LAUX, FRANK C., 767 Jefferson avenue, Brooklyn, N. Y.
LEWIS, MISS M., 215 Madison avenue, New York City.
LORD, N. H., Southampton, L. I.
LEE, MRS. STEWART, Ruxton, Md.
LIVINGSTON, PHILIP, 10 Wall street, New York City.
LADENBURG, MRS. ADOLPH, Westbury, L. I.
LEIPER, JOHN T., Meadowbrook Club, Westbury, L. I.
LLOYD, FRANCIS G., Bernardsville, N. J.
LEE, FRANK M., Ellicott City, Md.
LATHAM, CLIFFORD, Amissville, Va.
LEWIS, RICHARD, Broad Run, Va.
LOW, ANDREW, Greenwich, Va.
LUNSFORD, T. C., Warrenton, Va.
LEWIS, P. E., Marshall, Va.
LAWSON, R. B., Upperville, Va.
LINDSAY, DAVID, JR., Wilmington, Del.
LANGHORNE, M. B., Greenwood, Va.
LANGHORNE, D. A., Scottsville, Va.
LEA, J. TATNALL, Ivy, Va.
LEVY, JEFFERSON M., Monticello, Charlottesville, Va.
LEITH, LOUIE C., Leithton, Va.
LUCK, C. S., Ashland, Va.
LYNE, H. O., Somerset, Va.
LOEFFLER, CHAS. M., 152 Charles street, Boston, Mass.
LOFTUS, W. C., Washington and Hanover streets, Boston, Mass.
LONGSHORE, HOWARD K., 5230 Vine street, Philadelphia, Pa.
LYONS, JOHN, Ogontz, Pa.
LA LANNE, NAN, Bryn Mawr, Pa.
LIPPINCOTT, WALTER, Bryn Mawr, Pa.
LENTZ, C. W., Belmar, N. J.
LETCHFORD, W. S., Morristown, N. J.
LIEBER & CO., Richmond, Va.
LAAKMANN, H., 605 W. St. Clair street, Indianapolis, Ind.
LEVEY BROS. & CO., Indianapolis, Ind.
LOSH, J. W., 10 N. Pennsylvania street, Indianapolis, Ind.
LEEMON BROS., Hoopeston, Ill.
LATHROP, LOUIS E., 1317 N. Delaware street, Indianapolis, Ind.
LAMB, F. W., 12 Bishop street, Montreal, Can.
LEARMONT, H. H., 30 McGregor street, Montreal, Can.
LAW, A. G., Bellevue House, Oxenden avenue, Montreal, Can.
LILLY, CAPT. W. A., 342 Victoria avenue, Westmount, Can.
LOCKERBY, C. A., 79 St. Peter street, Montreal, Can.
LINTON, JAMES, 16 Duke street, Montreal, Can.
LARKIN, S., 30 Arcade street, Montreal, Can.
LAUTERMAN, DR. M., 125 Mansfield street, Montreal, Can.
LESSARD, COL., Toronto (Stanley Barracks), Can.
LIBBY, McNEILL & LIBBY, Chicago, Ill.
LAMPHER, O. P., Portland avenue, St. Paul, Minn.
LINDEKE, A. W., 295 Summitt avenue, St. Paul, Minn.
LAWSON, THOS. W., 33 State street, Boston, Mass.

PLATE PATTERN.

STATE FAIR GROUNDS, SYRACUSE, N. Y.,

The Capewell Horse Nail Co., May 24th, 1902.
Hartford, Conn.

Gentlemen:—Referring to your query of recent date, I would say that for the last ten years I have used Capewell nails exclusively in my business. I found I could not afford to do otherwise. During that time I have shod nearly all of the famous trotters and pacers that have made turf history on the Grand Circuit, prominent among them being the lionhearted "Charlie Herr," 2.07; "Peter the Great," 2.07¼; "Bingen," 2.06¼; "Eagle Flanagan," 2.07½; "John Nolan," 2.08, etc. When "Hal B," 2.04¼, driven by the incomparable Snow, swept the Grand Circuit in 1899, I shod him for all of his engagements. "Ananias," 2.05, was in Snow's stable that year, and the "Capewell" held his plates in place in many a hard fought race. Last year, perhaps, it was my privilege to shoe more fast trotters and pacers than any man in the business: "Cresceus," 2.02¼, champion of all trotters; "Audubon Boy," 2.06, in Scott Hudson's stable, winner of the $10,000 stake at Providence, R. I., last September; "Dolly Bidwell," 2.09½, winner of the $10,000 2.14 class at the same place and second in the Charter Oak $10,000 stake at Hartford, Conn., the following week. "Dolly Dillon," 2.07, fastest mare of the season, and "Janice," 2.08¼, both in Millard Sander's stable, carried my work and Capewell nails when they obtained their records and concluded the season. I had the privilege of shoeing "Prince Alert," 2.00¾, when he made that sensational mile at Memphis, Tenn., late in October last year.

All skilled and painstaking farriers, I find, use the "Capewell." All horsemen owe The Capewell Horse Nail Company a debt of gratitude. The nails do not need any bouquets from me, but if this testimonial of their worth is of any value, you have my permission to publish it or use it as you see fit.

Trusting you will always lead, I am,

Cordially yours,
JAMES CLARK.

PLAIN PATTERN CITY HEAD.

PLAIN PATTERN REGULAR HEAD.

The Capewell Horse Nail Company

FACTORY, HARTFORD, CONN., U. S. A.

BRANCHES:

NEW YORK, PHILADELPHIA, CHICAGO, ST. LOUIS, BOSTON,
DETROIT, CINCINNATI, SAN FRANCISCO, BALTIMORE,
PORTLAND, ORE. BUFFALO, NEW ORLEANS, DENVER.

CORRUGATED PATTERN.

McCOMB, JNO. W., Somerset, Va.
McDONALD, JOHN J., 233 W. 50th street, New York City.
McDONALD, L., 1519 Albemarle Road, Brooklyn, N. Y.
McELWAINE, H. G., American Horse Ex., Broadway and 50th street, New York City.
McGIBBON, W. A., American Horse Ex., Broadway and 50th street, New York City.
MACK, THOMAS W., 222 Huntington avenue, Boston, Mass.
MACLAY, ROBERT, 50 W. 57th street, New York City.
MARSHALL, JAMES G., 280 West End avenue, New York City.
MARTIN, JOHN F., 166 W. 94th street, New York City.
MAY, WINSTON L., Hotel Netherland, New York City.
MAYER, WM. H., P. O. Box 188, Newport, R. I.
MEREDITH, LLEWELLYN, London, Can.
MINZESHEIMER, CLARENCE C., 61 E. 74th street, New York City.
MONHEIMER BROS., 225 W. 58th street, New York City.
MONTULET, PIERRE H., 335 W. 58th street, New York City.
MOONEY, C. G., 20 W. 60th street, New York City.
MUNFORD, I. H., 374 Fifth avenue, New York City.
MUNROE, GEORGE H., Waldorf Hotel, New York City.
MYRICK, C. E., American Horse Ex., Broadway and 50th street, New York City.
MYRICK, MISS MARY STONE, Dobbs Ferry, N. Y.
MARTIN, G. TROWBRIDGE, Greenwich, Conn.
MAXWELL, MISS M. C., 130 Eighth avenue, Brooklyn, N. Y.
MAY, MISS CECILIA J., Southampton, L. I.
McKEE, A. HARTUPEE, Southampton, L. I.
McKEEVER, I. CHAUNCEY, Southampton, L. I.
McMURTRY, GEO. G., JR., 812 Fifth avenue, New York City.
McCOSKER, MISS MINNIE, 457 Waverly avenue, Brooklyn, N. Y.
MONEY, MISS ETHEL, Oakland, N. J.
MOLLENHAUER, MISS VIRGINIA, Bay Shore, L. I.
MANNING & CO., 128 W. 52d street, New York City.
MORGENTHAU, HENRY, 33 W. 74th street, New York City.
McDONALD, M. F., 233 W. 50th street, New York City.
MAIER, JOHN, Wilmington, Del.
MARTIN, JOS. J., Brandywine Summit, Pa.
MURPHY, H. MERRILL, Wilmington, Del.
MITCHELL, ELMER E., Wilmington, Del.
MATTHEWS, IRVING A., JR., Hempstead, L. I.
MATHIS, C. W., 15 S. Illinois avenue, Atlantic City, N. J.
McNICKOL, HARRY, 112 States avenue, Atlantic City, N. J.
MYERS, JACOB C., Hotel Chelsea, Atlantic City, N. J.
MARVEL, PHILIP, M. D., 1616 Pacific avenue, Atlantic ity, N. J.
MACK, THOMAS W., Swampscott, Mass.
MACOMBER, JOHN R., Milk street, Boston, Mass.
McNEELEY, ROBT., Haverford, Pa.
MYOPIA HUNT CLUB, Hamilton, Mass.
MAULE, MRS. W. H., Villa Nova, Pa.
MILER, JOHN RULON, Haverford, Pa.
MONMOUTH COUNTY HUNT, Monmouth, Long Branch, N. J.
McEWAN, FRANK, Whippany, N. J.
McCURDY, ROBERT H., Morris Plains, N. J.
MESSERVY, GEO. P., The Kennels, Gladstone, N. J.
MITCHELL, CLARENCE BLAIR, Bernardsville, N. J.
MONTICOLA FARM, Howardsville, Va.
MOONAU, JOHN H., Charlottesville, Va.
MORRIS, JULIAN, Campbell, Va.
MOUNTAIN VIEW FARM, Marshall, Va.
McCUE, J. SAMUEL, Charlottesville, Va.
McCABE, J. H., Warrenton, Va.
MEADE, D. H., The Plains, Va.
MENEFFEE, R. M., Hawlin, Va.
MADDOX, F., JR., Brandy Station, Va.
MARSHALL, A. C., Welbourne, Va.

BY APPOINTMENT TO

HIS MAJESTY THE KING

BENSON & HEDGES,

IMPORTERS OF HAVANA CIGARS AND EGYPTIAN CIGARETTES.

HAVANA (CUBA) CAIRO (EGYPT)

13 OLD BOND ST. LONDON, W.

DEPOTS AT

OXFORD, CAMBRIDGE, BRIGHTON, ST ANDREWS, N.B.

AND

314 FIFTH AVENUE, NEW YORK.

(BETWEEN HOLLAND HOUSE & WALDORF-ASTORIA)

ALSO AT NEWPORT, R.I.

TELEPHONE NO. 550 MADISON SQ CABLE ADDRESS "GESWALSH, NEW YORK.

[Established 1834.]

J. M. QUINBY & CO.

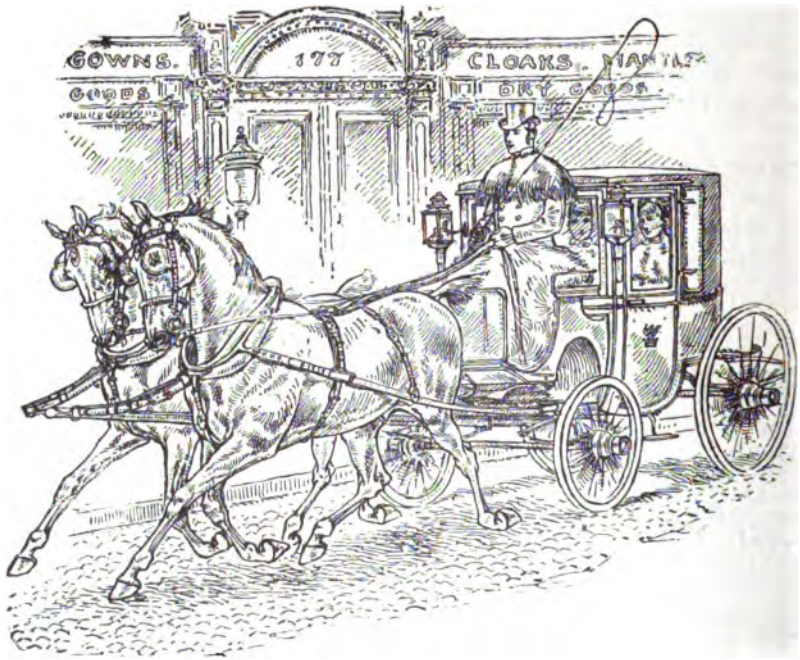

HIGH-CLASS CARRIAGES

We design and manufacture in our own establishment all parts of our vehicles, including wheels, lamps and mountings thus obtaining original models combined with the best mechanism and the finest finish.

27-39 Division Street, Newark, N. J. Opposite Broad St. Station, D. L. & W. R. R

McGUIN, C. T., Delaplane, Va.
MOFFETT, R. T., Bethel Academy, Va.
MOODY, HARRY, Eminence, Ky.
MILLIKAN, LYNN B., 2015 N. Meridian street, Indianapolis, Ind.
MOOERS, MRS. O. J., Perry, Mo.
MEDEARIS, FLETCHER C., 1014 N. New Jersey street, Indianapolis, Ind.
MILLER, BESSIE F., 908 Broadway, Indianapolis, Ind.
MUNRO, J. A., 2411 N. Meridian street, Indianapolis, Ind.
MORRISON, WILLIAM H., 50 Monument place, Indianapolis, Ind.
MERRELL, J. B., Hindsboro, Ill.
MacMULLAN, MARY H., Lafayette, Ind.
McGOWAN, H., 123 W. Market street, Indianapolis, Ind.
McQUAT, MRS. ROBERT L., 1718 N. Talbot avenue, Indianapolis, Ind.
MOORE, WM. H., Empire building, New York City.
MOORE, JAMES H., American Express building, Chicago.
MAGUIRE, W., 76 Drummond street, Montreal, Can.
MEIGHEN, MAJ. F. S., P. O. Box 666, Montreal, Can.
MAXWELL E., 1760 Notre Dame street, Montreal, Can.
MARSOLAIS, DR. P. R., 159 St. Denis street, Montreal, Can.
MAURICE, DR. P. E., 1415 Ontario street, Montreal, Can.
MONTIETH, WILLIAM, 157 Congregation street, Montreal, Can.
MORRIS, J. N., Board of Trade Office, Montreal, Can.
MILLAIRE, P., 319 St. Lawrence street, Montreal, Can.
MORIN, VICTOR, 1728 St. Catherine street, Montreal, Can.
MAGNAULT, DR. A., 274 St. Denis street, Montreal, Can.
MORIN, DR. WM., Petit Brule, P. Q.
MOLSON, F. W., 290 Drummond street, Montreal, Can.
MONTREAL HUNT, Montreal, Can.
McGARR, ALEX., Windsor Hotel, Montreal, Can.
McGEE, JAMES A., Longueil, P. Q.
McGIBBON, MISS M. H., 996 Sherbrooke street, Montreal, Can.
McEACHRAN, DR. D., 6 Union avenue, Montreal, Can.
McKEOWN, JAS. H., 370 St. Antoine street, Montreal, Can.
MATHEWS, J. D., 1300 Bainbridge street, Manchester, Va.
MORROW, T. V., Plattsburg, Mo.
MURPHY, SADIE, 910 E. 4th street, St. Paul, Minn.
MacCAUGHEY, A. B., 7 Corners, St. Paul, Minn.
McLAUGHLIN, MISS A., Clayton, Mo.
MORRIS, NELSON, & CO., Chicago.

NICOLL, DE LANCEY, Southampton, L. I.
NORTHROP, DR. A. L., 57 W. 49th street, New York City.
NORFOLK HUNT CLUB, Medfield, Mass.
NEWLIN, RICHARD M., Haverford, Pa.
NEWHALL, C. A., Chestnut Hill, Pa.
NORRIS, MRS. THADDEUS, Bryn Mawr, Pa.
NATHAN, MISS MADGE L., Elberon, N. J.
NEWTON, RICHARD, JR., The Kennels, Gladstone, N. J.
NUSHAUM, A., Warrenton, Va.
NALLE, H. B., Leesburg, Va.
NAGLE, P. E., 60 E. 128th street, New York City.
NEWCOMB, M. B., Hotel Lincoln, Broadway and 52d street, New York City.
NORCOTT, A. B., 217 W. 58th street, New York City.
NORDEN, HERMAN, Highwood, N. J.
NUTTING, A. J., 149 S. Oxford street, Brooklyn, N. Y.
NESS, ROBERT, Howick, Quebec, Can.

O'FLYNN, EDWARD HOWARD, 149 Greene avenue, Brooklyn, N. Y.
OVERLAND HUNT CLUB, Towson, Md.
OLCOTT, DUDLEY 2d, 5 W. 66th street, New York City.
OKIE, F. E., Glen Mills, Pa.
OKIE, FREDERICK W., Old Westbury, L. I.

Greatest Place On Earth for **CONVENTIONS**

GRAND HOTEL

Mackinac Island, Mich.

THE NEWPORT OF WESTERN RESORTS

A SUMMER HAVEN favorably known since 1842. The Mecca for those suffering with debility or prostration from any cause. Miasmatic diseases do not exist, and in its climate hay fever is impossible; 312 feet above the lake. The Grand Hotel now has first-class accommodations for 1,000 guests, and is run on the principle that has made the Planters Hotel at St. Louis world renowned—"Nothing is good but the best, and we handle only the best."

See Mackinac Island's famous natural beauties—Sugar Loaf Rock, Robinson's Folly, Skull Cave, Chimney Rock, Flinn's Cave, The Devil's Cave, The Devil's Punch Bowl, Arch Rock and other points of interest. The scenery and view from the Grand Piazza (now 600 feet long and 25 feet wide) is not excelled in the United States. For engagements or information, write or apply to PLANTERS HOTEL, ST. LOUIS.

Planters Hotel

ST. LOUIS, MO.

Absolutely fireproof.
Every room an outside room.
On Fourth Street, extending from Chestnut to Pine.
Comfortable and homelike in winter.
Cool and attractive in summer.
The newest and best hotel in St. Louis.
Acknowledged by hotel men and the traveling public to have no superior in the United States.
Conducted on the European plan.
Parlors contain Salon pictures, works of art, and other articles of virtu of interest both to laymen and the connoisseur.

HENRY WEAVER, - General Manager

OAKLAND FARM, South Portsmouth, L. I.
O'DAY, MISS DOROTHY, Deal Beach, N. J.
OSBORNE, W. WILBORNE, Gordonsville, Va.
OWSLEY, DR. F. D., Greenwood, Va.
O'REILLY, RICHARD, New Baltimore, Va.
OUIMET, P., 348 Lagaushetiere street, Montreal, Can.
OGILVIE, A. E., 1104 Sherbrooke street, Montreal, Can.
OGILVIE, W. WATSON, 107 Simpson street, Montreal, Can.
OAKEY, F., 76 Drummond street, Montreal, Can.
O'CONNOR, G., 911 Sherbrooke street, Montreal, Can.

PASSANO, L. D., JR., Box 251 Warrenton, Va.
PAVENSTEDT, A., 112 W. 59th street, New York City.
POLLOCK, WILLIAM, Pittsfield, Mass.
POTTER, MRS. J. FORBES, 102 W. 86th street, New York City.
PROCTOR, CHAS. T., 221 W. 58th street, New York City.
PURCELL, JAMES R., Gainesville, Va.
PRATT, H. L., 26 Broadway, New York City.
PROVOST, CORNELIUS, 45 W. 53d street, New York City.
PEABODY, GEORGE, Southampton, L. I.
PELL, MRS. I. T., Babylon, L. I.
POWELL, T. W., Oakland, L. I.
PINKERTON, ALLAN, 71 8th avenue, Brooklyn, N. Y.
PLATT, FRANK H., 35 Wall street, New York City.
PORTER, MISS ANTOINETTE, Wilmington, Del.
PENNYPACKER, JOHN T., Wilmington, Del.
POVERTY STABLES, Media, Pa.
PARK, WILLIAM G., Westbury, L. I.
PEIRCE, W. T., North Chelmsford, Mass.
PAGE, MISS JESSIE A., Allen Lane, Germantown, Pa.
PERRIN, EDITH M., Germantown, Pa.
PEARCE, MISS MILDRED SCOTT, Bryn Mawr, Pa.
PEALE, MRS. J. W., Seabright, N. J.
PLUM, WM. P., Belmar, N. J.
PAGE, ALBION L., Madison, N. J.
PAYNE, W. W., Charlottesville, Va.
PERLEY, J. V., Charlottesville, Va.
POTTS, MRS. ALLAN, Cobham, Albemarle County, Va.
PEYTON, MISS M. G., The Plains, Va.
PAYNE, AMOS F., Warrenton, Va.
PORTNER, OSCAR C., Manassas, Va.
PATTERSON, E. T., Warrenton, Va.
PORTMAN, F. A. B., Warrenton, Va.
PEAK & SON, J. R., Winchester, Ill.
PAINTER, W. A., 1102 Fletcher avenue, Indianapolis, Ind.
PALIN, HIRAM H., Wingate, Ind.
PARKER, MARIE, Gent, Ky.
PEDDLE, JAMES, 1712 N. Penn street, Indianapolis, Ind.
PICKERILL, CHARLES, 3005 Kenwood avenue, Indianapolis, Ind.
PICKETT, WALTER, Crawfordsville, Ind.
PATTON, JAS. D., JR., 501 W. Franklin street, Richmond, Va.
PORTER, JAS. E., Louisa, Va.
POLIWKA, CORPORAL H. B., 23 Bishop street, Montreal, Can.
PHILLIPS, CAPT. A. A., 20 Crescent street, Montreal, Can.
PICOTTE, N. E., 4047 Dorchester street, Westmount, Can.
PATON, HUGH, 911 Sherbrooke street, Montreal, Can.
PAQUETTE, F., 335 St. Denis street, Montreal, Can.
PHELPS & BINNS, 56 Victoria square, Montreal, Can.
PEARSON, A. H., 147 Panet street, Montreal, Can.
PEARSON, P. C., 228 Park Lafontaine, Montreal, Can.
PAINCHAUD & CO., L. H., 675 St. Hubert street, Montreal, Can.
PRITCHARD, JOS., 48 Drummond street, Montreal, Can.

NEXT TO FLYING

YOU MAY FLY SOME DAY, BUT THE QUICKEST WAY NOW IS

The 20th Century Limited

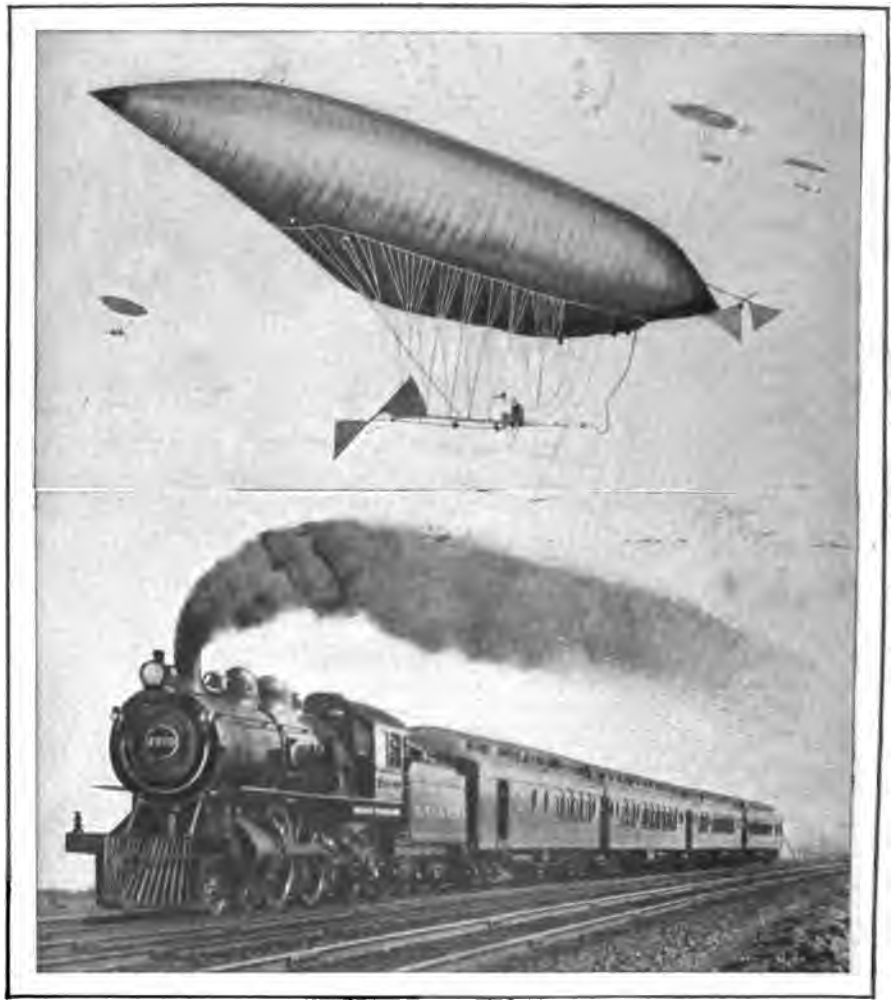

980 Miles Every Day in the Year

20 - HOURS - 20

2.45 P.M. Lv. NEW YORK; 9.45 A.M. Ar. CHICAGO
12.30 P.M. Lv. CHICAGO; 9.30 A.M. Ar. NEW YORK

NEW YORK CENTRAL - LAKE SHORE

MAGNIFICENTLY EQUIPPED—PERFECT SERVICE

Copyright 1902, by George H. Daniels, General Passenger Agent

Arranged by L. Emery Katzenbach

PREVOST, L. A., 234 McGill street, Montreal, Can.
PEET, W. F., Manhattan Building, St. Paul, Minn.
PRICE, W. W., Pioneer Press Building, St. Paul, Minn.
PERRY, F. J., Maryville, Mo.
PETERSON, JNO. A., Mineral Ridge, Ia.

RANCOCAS STOCK FARM, Jobstown, N. J.
READ, WILLIAM, 4 E. 62d street, New York City.
REAMER, JOHN, 1634 Broadway, New York City.
RICHMOND COUNTY HUNT CLUB, Staten Island, N. Y.
RIVES, R. W., New Hamburgh, N. Y.
ROBBINS, MRS. J. W., 217 W. 58th street, New York City.
ROCHE, MRS., 13 E. 26th street, New York City.
ROWLAND, HENRY, 86 Riverside Drive, New York City.
RUMBER, DR. P., 22 E. 8th street, New York City.
RUSSELL, HARRY W., Franklin, Ky.
RUTHERFORD, ALEXANDER H., 7 Wall street, New York City.
RABORG, H. MASON, 164 E. 38th street, New York City.
ROBERTSON, R. H., Southampton, L. I.
ROGERS, JOHN F., Southampton, L. I.
ROBB, MISS JANET H., Southampton, L. I.
ROBBINS, H. P., Southampton, L. I.
RUSSELL, MISS JOSEPHINE, Southampton, L. I.
RICHARDSON, JAMES F., Islip, L. I.
ROTHSCHILD, S. F., Bay Shore, L. I.
ROACH, JAS., Bay Shore, L. I.
REISINGER, HUGO, 11 Broadway, New York City.
RITCHIE, MRS. 12 W. 76th street, New York City.
ROSS, WILLIAM, 203 W. 23d street, New York City.
RUBENS, MRS. HORATIO S., Sherry's, 5th avenue and 44th street, New York City.
RANDOLPH, MISS ADELAIDE, Roslyn, L. I.
RIPLEY, HENRY B. H., Hempstead, L. I.
ROBBINS, CLARENCE H., Douglaston, L. I.
ROBINHURST STOCK FARM, Roslyn, L. I.
RISLEY, LEWIS S., 1308 Atlantic avenue, Atlantic City, N. J.
RALPH, YANCEY W., 415 Atlantic avenue, Atlantic City, N. J.
RICE, MISS ANNA, 341 Commonwealth avenue, Boston, Mass.
ROGERS, MRS. WM. B., 152 Commonwealth avenue, Boston, Mass.
ROSENGARTEN, M. G., 17th and Fitzwater streets, Philadelphia, Pa.
RUSSELL, HOWLAND S., 50 State street, Boston, Mass.
BUNK, MARSHALL H., Bryn Mawr, Pa.
ROOK, F. S., West End, N. J.
RICHARDS, MRS. J. T., Elizabeth, N. J.
RANDOLPH, C. RUFFIN, Charlottesville, Va.
REED, MRS. WELLFORD C., Keswick, Va.
RIVES, MISS LANDON, Cobham, Va.
RAWKINS, J. E., JR., Henderson, Ky.
ROBINSON, L. T., Meetze, Va.
RANDOLPH, W. F., Millwood, Va.
RUPERT, F. H., 123 W. Washington street, Indianapolis, Ind.
REED, J. W., & SON, Portland, Ind.
RAUH, S. E., English Hotel, Indianapolis, Ind.
RANKIN, J. E., JR., Henderson, Ky.
ROTH, WILLIAM, 130 W. Market street, Indianapolis, Ind.
ROY, JAS. I. Bordeaux, P. Q., Can.
ROCHON, JOS., 256 St. Christophe street, Montreal, Can.
RILEY, LIEUT. JAS. J., JR., 11 St. Sacrament street, Montreal, Can.
RIDDELL, R., care of J. Alex. Stevenson, 141 Drummond street, Montreal, Can.
RICHMAN, E. F., Muscatine, Ia.

SCANNELL, J. J., Hotel Victoria, Broadway and 27th street, New York City.
SCHAWEL, J., 20 W. 83d street, New York City.
SCHUTZ, GUSTAV, 1445 Broadway, New York City.

MICHIGAN CENTRAL

FOUR FAST TRAINS

In both directions, between CHICAGO and DETROIT, and NIAGARA FALLS, BUFFALO, NEW YORK, BOSTON, and Eastern points, with finest equipment of **Through Sleeping, Dining, and Buffet-Library Cars.**

All day trains stop five minutes at Falls View, directly overlooking Niagara Falls.
Send 4 cents postage for NIAGARA FALLS ILLUSTRATED.
O. W. RUGGLES, G. P. & T. Agt., CHICAGO.

SCHWARZ, G., 124 E. 91st street, New York City.
SEARS, MISS C. C., 79th street and West End avenue, New York City.
SEMON, MISS SARA H., 136 W. 75th street, New York City.
SHAW, JOHN M., 30 Broad street, New York City.
SHOEMAKER, M. M., Union Club, New York City.
SHULTSHURST STOCK FARM, Portchester, N. Y.
SMITH, C. W., Warrenton, Va.
SPRATLEY, JACK, American Horse Exchange, New York City.
STEEL, MRS. W. J., 300 Central Park West, New York City.
STEPHENS, G. F., Riding Academy, Cleveland, O.
STEPHENSON, WILLIAM, 128 W. 52d street, New York City.
STEVENS, FREDERICK C., Maplewood Hackney Stud, Attica, N. Y.
STONY FORD FARM, Stony Ford, N. Y.
SCHUMANN, HUGO, 271 Berkeley place, Brooklyn, N. Y.
SMITH, IRVING T., 860 St. Marks avenue, Brooklyn, N. Y.
SMITH, MORTON W., 32 Beaver street, New York City.
SNYDER, W. H., Gravesend, L. I.
STREIT, S. F., 6 E. 58th street, New York City.
STEELE, MRS. CHARLES, Southampton, L. I.
SCHERMERHORN, MRS. ALFRED E., Southampton, L. I.
SPROUL, MRS. L. B., Southampton, L. I.
SMITH, J. CAMPBELL, Bay Shore, L. I.
SMITH, R. LAWRENCE, Smithtown Branch, L. I.
SALOMON, WILLIAM, 615 5th avenue, New York City.
SAVAGE, C. H., Frankford, Pa.
SIDENBERG, ALFRED S., 14 W. 51st street, New York City.
SMITH, COURTLAND, Hampton Stock Farm, Alexandria Co., Va.
STRAUSS, LEHMANN, American Horse Exchange, New York.
SMATHERS, E. E., 61 Broadway, New York City.
SMITH CHARLES STEWART, 7 E. 58th street, New York City.
STERNBERGER, MAURICE M., 33 New street, New York City.
STETSON, GEORGE WILKINSON, 26 E. 45th street, New York City.
STRAUS, PERCY S., 200 6th avenue, New York City.
STRAUSS & HEXTER, 1722 Broadway, New York City.
STRONG, JNO. C., Wilmington, Del.
SEELEY, OSCAR, Overbrook, Pa.
SWAYNE, HENRY G., Guyencourt, Del.
STOECKLE, HARRY J., Wilmington, Del.
STACKHOUSE, L. M., Gradyville, Pa.
SAMMIS, MRS. HENRY, Hempstead, L. I.
SCHOEN, CHAS. T., Marlborough House, Atlantic City, N. J.
SALUS, A., & SON, 1513 Atlantic avenue, Atlantic City, N. J.
SMITH, W. T., 11 S. Kentucky avenue, Atlantic City, N. J.
SHAW, JAMES F., 8 Congress street, Boston, Mass.
SHAW, ROBERT GOULD, 2d, Wenham Depot, Mass.
STIMSON, M. W., 175 Devonshire street, Boston, Mass.
SMALL, H. R., 43 Walnut Lane, Germantown, Pa.
STOTESBURY, E. T., 255 Tulpohocken street, Germantown, Pa.
STRAWBRIDGE, ROBERT E., Bryn Mawr, Pa.
SHEREFF, ALEX., Bryn Mawr, Pa.
SHARP, D. B., Berwyn, Pa.
SCHIFF, MORTIMER L., Seabright, N. J.
STEINER, CLARENCE, Asbury Park, N. J.
SWALES, FRANK, 417 W. 47th street, New York City.
SCRIBENER, MISS, Morristown, N. J.
SCHULTZ, CARL WALTER, Murray Hill, N. J.
STONE, MRS. GEORGE F., Morristown, N. J.
SHEPARD, A. D., JR., Plainfield, N. J.
SACKETT, H. M., Lynchburg, Va.
SCOTT, EDWARD W., JR., Warren, Va.
SMITH, W. L., Charlottesville, Va.
STOUT, R. L., & SON, Finchville, Ky.

HARRISON ARMS, President. W. H. ROS, Vice-President.

ARMS PALACE HORSE CAR CO.

Operating Arms and Burton Palace Horse Cars

Just the car to ship your exhibition entries to horse shows. Has carriage compartment with extremely wide doors, so that vehicles can be loaded without being crated or having wheels removed. Also the most desirable car for shipping racing and high-class market horses. Equipped with all modern appliances for passenger and freight train service.

This car is used extensively for sh pping private stables to and from the seashore and winter homes.

Write for pamphlet and rates

WILLIAM A. YAGER, General Manager

1220 Monadnock Building **CHICAGO, ILL.**

HOTEL VICTORIA

European Plan

Cuisine is unsurpassed

Rooms Single and en Suite . .

One short block from Madison Sq. Garden, where Horse Show is held.

350 Rooms, hot and cold water and telephone.

Absolutely Fireproof

GEO. W. SWEENEY, Prop.

Broadway, 5th Avenue and 27th Street **NEW YORK CITY**

Reservations for advertising space in Volume III of the

American Horse Show Blue Book

can now be made

American Horse Show Blue Book Co.

838 Park Row Building New York City

SANDIDGE, C. T., Shelby City, Ky.
SIMCOE, J. L., Buechels, Ky.
SMITH, W. H., New Baltimore, Va.
SKINKER, W., The Plains, Va.
SPILMAN, E. M., Warrenton, Va.
SULLIVAN, C. W., Warrenton, Va.
SOWERS, W. S., Warrenton, Va.
SMITH, S. RUSSELL, Culpeper, Va.
SMALLWOOD, J. T., Thoroughfare, Va.
SIMPERS, HENRY, & SON, Paris, Va.
STANLEY, C., 1147 N. Meridian street, Indianapolis, Ind.
STRINGER, F. O., 217 N. Penn street, Indianapolis, Ind.
SHELLHOUSE, FRANK, 105 N. Alabama street, Indianapolis, Ind.
SNIDER, A. H., 34 Circle street, Indianapolis, Ind.
SMITH, B. K., care of Fletcher's National Bank, Indianapolis, Ind.
SLINKARD, S. W., 325 W. New York street, Indianapolis, Ind.
SWEENEY, A. M., 1702 N. Illinois street, Indianapolis, Ind.
SADLER, GEORGE, 2209 N. Capitol avenue, Indianapolis, Ind.
SHOVER, MISS MARGARET, Maplehurst, Indianapolis, Ind.
SCHICKETANZ, A., 1535 Shelby street, Indianapolis, Ind.
SAUNDERS, W. BAILEY, 14th and Cary streets, Richmond, Va.
SCOTT, FREDERIC WILLIAM, 810 Park avenue, Richmond, Va.
SPERRY, J. J., Welch, W. Va.
SAUNDERS, W. C., 330 W. Leigh street, Richmond, Va.
SMITH, GEO., 456 Guy street, Montreal, Can.
SCROGGIE, W. H., 2217 St. Catherine street, Montreal, Can.
STEVENSON, J. ALEX., 141 Drummond street, Montreal, Can.
STRACHAN, MRS. D., 73 and 75 Cadieux street, Montreal, Can.
SECTOR, JOHN, 81 Burnside place, Montreal, Can.
SAVAGE, LIEUT. JOHN G., 1128 Sherbrooke street, Montreal, Can.
SMITH, T. SWAN, 655 St. Paul street, Montreal, Can.
STEWART, JOHN, 534 Grosvenor avenue, Westmount, Can.
SIMARD, GEO. A., 274 St. Denis street, Montreal, Can.
STIKEMAN, H. F. C., 949 Dorchester street, Montreal, Can.
STAFFORD, M., 48 Drummond street, Montreal, Can.
STEWART, W. J., 8 Esplanade avenue, Montreal, Can.
SUGDEN, B. A., 6 Union avenue, Montreal, Can.
SEEDS, ALEX., 359 St. Dominique street, Montreal, Can.
SHARDLOW, H., 24 St. Mark street, Montreal, Can.
SNUGGS, WILLIAM, 298 Stanley street, Montreal, Can.
STATTER, G. P., Sioux City, Ia.
STERNBERG, HERMAN, "The Hub," St. Paul, Minn.
SCHIMONEK, DR., Defile block, St. Paul, Minn.
SCHUNEMAN, CHAS., care of Schuneman & Evans, St. Paul, Minn.
STRICKLAND, W. G., 139 Endicott Arcade, St. Paul, Minn.
SHERMAN, GEO. C., 228 6th street North, Minneapolis, Minn.
SAUNDERS, E. N., Pioneer Press building, St. Paul, Minn.
SCHEFFER, DUDLEY, 165 W. 6th street, St. Paul, Minn.
SHEA, J. C., 402 Selby avenue, St. Paul, Minn.

TALLMAN, MRS. M. A., 216 W. 103d street, New York City.
TAYLOR, JAMES B., 30 E. 50th street, New York City.
TAYLOR, ROBT. M., Towson, Md.
TOD, WM. STEWART, 45 Wall street, New York City.
TOPLITZ, HARRY L., 104 W. 119th street, New York City.
TREAT, COL. CHARLES G., West Point, N. Y.
TREVOR, WILLIAM, 507 Broadway, New York City.
THORP, W. EDWIN, 88 St. James place, Brooklyn, N. Y.
TOUSEY, MISS ELIZABETH, 250 Henry street, Brooklyn, N. Y.
TOWNSEND, MISS SOPHIE, Southampton, L. I.
TARBELL, GEORGE E., 120 Broadway, New York City.
TUCKER, W. A., 76 South street, New York City.

TURNER, ALBERT, Chappaqua, N. Y.
THOMPSON, MISS MARY, Wilmington, Del.
TYSON, MISS ANNE R., Wilmington, Del.
TREDWELL, H. H., East Williston, L. I.
TOLAND, ROBERT, 104 S. Fifth street, Philadelphia, Pa.
TATNALL, EMMA R., Bryn Mawr, Pa.
TOTTEN, W. RAY, 93 Nassau street, New York City.
TALIAFERRO, MRS. MARY, Morristown, N. J.
TWOMBLY, H. McK., Florham Park, N. J.
THOMAS, R. L., Charlottesville, Va.
TURNER, LAWSON H., Charlottesville, Va.
THYSON, P. E., Warrenton, Va.
TAYLOR, JAMES F., Ladoga, Ind.
THORN, MRS. JOSEPH, 1112 N. West street, Indianapolis, Ind.
TEMPERLEY, HARRY, 2063 Park avenue, Indianapolis, Ind.
THORN, A. H., Crawfordsville, Ind.
TAYLOR, DR. O. S., Whitestown, Ind.
TAGGART, MISS LUCY, 810 N. Capitol avenue, Indianapolis, Ind.
TALBERT, J. F., Wabash, Ind.
TRENHOLM, W. H., 601 Clark avenue, Westmount, Can.
TRUDEL, M. J. T., 107 Bleury street, Montreal, Con.
THIBEAULT, JOS., 232 St. Antoine street, Montreal, Can.
TAPP, J. H., Dearborn, Mo.
THRAVES, W. V., Belona, Va.
TICHENOR CO., Union Stock Yards, Chicago.

ULMAN, J. STEVENS, 57 E. 56th street, New York City.
UNION COACH HORSE CO., 112 W. 54th street, New York City.
UNION COUNTY HOUNDS, Elizabeth, N. J.
ULLMAN, J. A., Warrenton, Va.

VANDERBEEK, F. I., 237 York street, New York City.
VANDERBILT, A. G., Oakland Farm, Newport, R. I.
VERVAEKE, H., 574 Northampton street, Buffalo, N. Y.
VINGUT, B. V. H., 1 W. 102d street, New York City.
VAN NOSTRAND, CHAS B., Southampton, L. I.
VAN INGEN, EDWARD, Southampton, L. I.
VANDER POEL, W. H., Woodmere, L. I.
VAN DEUSEN, E. B., 68 Sackett street, Brooklyn, N. Y.
VIETINGHOFF, BARON PAUL, Savoy Hotel, New York City.
VAN SCHAICK, SINGLETON, 72 Beaver street, New York City.
VARE, GEO., 149 States avenue, Atlantic City, N. J.
VETTERLEIN, JOS. S., Badnor, Pa.
VAN NESS, F. L., Orange, N. J.
VERNAM, MISS EMELINE G., Morristown, N. J.
VON MAYHOFF, MRS. CARL, Monticello, Charlottesville, Va.
VAN CAMP, R. P., 1403 N. Pennsylvania street, Indianapolis, Ind.
VINCENT, FRED, 1381 Notre Dame street, Montreal, Can.
VANDERBILT, REGINALD, Oakland Farm, Newport, R. I.

WARRENTON HUNT CLUB, Warrenton, Va.
WATSON, GEORGE, American Horse Exchange, Broadway and 50th street, New York City.
WENTZ, DR. JOHN L., Scranton, Pa.
WEST, MRS. J. GARNER, Garnersville, N. Y.
WESTON, RENSSELAER, 120 Broadway, New York City.
WHITNEY, H. P., 2 W. 57th street, New York City.
WILLETS, SAMUEL, Roslyn, L. I.
WOOD, CHAS. F., Box 663, Bridgeport, Conn.
WOODLANE FARM, Mt. Holly, N. J.
WALBRIDGE, J. H., 37 Prospect Park West, Brooklyn, N. Y.

WHITE, A. M., JR., 95 Willow street, Brooklyn, N. Y.
WHITE, HAROLD T., 158 Columbia Heights, Brooklyn, N. Y.
WHITE, SIDNEY T., 18 Pierrepont street, Brooklyn, N. Y.
WISE, ALFRED F., 182 St. Johns place, Brooklyn, N. Y.
WARNER, H. W., 52 Broadway, New York City.
WEAVER, WM. WALL, 35 Walls street, New York City.
WHITCOMB, MISS G. B., 161 W. 72d street, New York City.
WINCHESTER, JAS. P., Wilmington, Del.
WALLACE, HOWARD T., Wilmington, Del.
WRIGHT, BRADFORD, Law Building, Atlantic City, N. J.
WELD, A. WINSOR, Newport, R. I.
WALKER, GEORGE, Newton Center, Mass.
WARREN, SAMUEL D., 220 Devonshire street, Boston, Mass.
WATSON, JAMES S., Rochester, N. Y.
WHEELOCK, C. HAROLD, 176 Federal street, Boston, Mass.
WEGER, KARL F., 2001 N. Broad street, Philadelphia, Pa.
WILLING, GEORGE, Chestnut Hill, Philadelphia, Pa.
WILBUR, W. N., Devon, Pa.
WASSERMANN, MISS R., West End, N. J.
WATSON, WALTER, JR., Monmouth Beach, N. J.
WHITNEY, PETER, West End, N. J.
WILLIAMS, R. H., Convent Station, N. J.
WILMERDING, JOHN C., JR., Orange, N. J.
WHITNEY, A. R., Morristown, N. J.
WALLACK, MRS. RICHARD, Warrenton, Va.
WARD, E. J., Charlottesville, Va.
WATTS, L. C., Stony Point, Va.
WAYLAND, DR. A. B., Crozet, Va.
WILMER, WILLIAM, Blenheim, Va.
WILMER, W. N., Keen, Va.
WHITE, ARTHUR, Charlottesville, Va.
WOOD, R. I., Earleysville, Va.
WOODS, S. B., Charlottesville, Va.
WORTHINGTON, R. B., Ivy Depot, Va.
WEBER, T. R., Shelbyville, Ky.
WATSON, W. H., Charlestown, Ind.
WEBSTER, H. C., 160 E. Market street, Indianapolis, Ind.
WALLACE, HARRY R., 1624 Hoyt avenue, Indianapolis, Ind.
WURSTER, FRED, 1818 S. East street, Indianapolis, Ind.
WILSON, W. T., 1036 River avenue, Indianapolis, Ind.
WEAVER, J. H., Leesburg, Va.
WASHINGTON, M. M., Greenwich, Va.
WHITE, JOHN G., Leesburg, Va.
WARREN, GEO. A., Middleburg, Va.
WILSON, MAJ. E. W., 4035 Dorchester street, Westmount, Can.
WILLOUGHBY, F., 2 William street, Montreal, Can.
WISEMAN, WILLIAM, 461 Craig street, Montreal, Can.
WATSON, J. C., 621 Sherbrooke street, Montreal, Can.
WILLIAMSON, G. D., 655 St. Paul street, Montreal, Can.
WYLIE, W. & J. S., 228 Bleury street, Montreal, Can.
WRIGHT, DUNCAN, Petersburg, Va.
WILLIAMS, LANGBOURNE M., Richmond, Va.
WRIGHT, GEO. G., 821 Lincoln avenue, St. Paul, Minn.

YOUNG, MRS. ALBERT, Pembrook, Glen Cove, L. I.
YOUNG, THOS. S., 142 N. Broad street, Philadelphia, Pa.
YOUNG, ALONZO, Crawfordsville, Ind.
YATES, DR. H. R., 257 Peel street, Montreal, Can.
YOUNG, MRS. ALBERT, Westbrook, Henrico Co., Va.

Designed and made by
Whiting M'f'g Co.

Cup offered by W. C. Whitney, Esq.
Won by Frank Jay Gould's "Burlingham."

TRADE MARK

STERLING

WHITING M'F'G CO.
Silversmiths,
Broadway & 18th St.
New York.